The Times

LOS ANGELES 1781 1912

In Three Parts—34 Pages.
PART I—TELEGRAPH SHEET—16 PAGES.

THURSDAY MORNING, DECEMBER 19, 1912.

For Liberty under Law, Equal Rights and Industrial Freedom

PRICE 5c: | Yearly, $3; Monthly, 25 Cents, postpaid. Delivered, average cost per copy, 1½ Cts.

Nuptials.

SHEPARD A WITNESS.

Miss Gould's Fiance on Stand.

Is "Jackson" He Was Man of Mystery in Chicago Police Case.

Tale of Girl Friend Followed Auto Ride With the Railroader.

Testimony of Coroner's Inquiry Read Into the History of a Romance.

[BY DIRECT WIRE TO THE TIMES.]

CHICAGO BUREAU OF THE TIMES, Dec. 18.—[Exclusive Dispatch.] Finley J. Shepard, husband of Miss Helen Gould, was the man of mystery known as "Jackson" who was mentioned in connection with the suicide of 18-year-old Bertha Kohlsaat in Chicago three years ago. The girl, a Jewess, on a vacation from Bryn Mawr seminary, Washington, was found dead at her home, No. [illegible] State street, on September 17, 1909. Gas was flowing from two jets.

AN AUTO RIDE.

The man whose engagement to Miss Gould was announced this week was a military supply dealer residing at the Virginia Hotel. On the night of the tragedy he had taken Bertha for an automobile ride. Also with them were the girl's sister, Miss Maud Dowdell, her brother-in-law, Dr. Frances Dowdell, and Fort Sheridan friends. The young woman's mother, Mrs. Frances Dowdell, was in Europe, whence she rushed, was in Indianapolis, Ind., at the time.

EVIDENCE OF SUICIDE.

Although a Coroner's jury returned a verdict of suicide, that of self-murder, evidence of reasons prompting her act caused a police investigation and when they interviewed Mr. Shepard he gave his name as Jackson. Later he explained that he gave only his middle name in order to escape notoriety.

Dr. Arthur M. Bishop, whose office is at the Virginia Hotel, and Dr. A. Belcham Keyes, both of whom were summoned, were puzzled and made a careful search for some sort of message left by the girl that would explain her motive. They found none.

When summoned as a witness, Mr. Shepard, without being sworn, explained that he had invited the young woman to go auto riding. Rain prevented.

FRIEND OF THE FAMILY.

"I was a friend of the entire family, more like a brother to the girl than anything else," said Mr. Shepard at that time. "I had them all out in my automobile Wednesday night and we took dinner at the Bismarck. I phoned Bertha last night and laughingly remarked that it was a cheer-

(Continued on Second Page.)

MISS MUNSON IS MAYOR.

Elected in Oregon Town by Sixteen Votes Over a Mere Man.

[BY DIRECT WIRE TO THE TIMES.]

WARRENTON (Or.) Dec. 18.—[Exclusive Dispatch.] Miss Clara C. Munson, the daughter of a pioneer and a graduate of St. Helen's Hall, Portland, was elected Mayor of Warrenton today. Woman suffrage has been in force in Oregon barely five weeks, and Miss Munson is the first woman to be elected Mayor of a northwestern town, although Washington and Idaho have been suffrage States for several years. J. W. Detrich was Miss Munson's opponent for Mayor. He was defeated by the narrow majority of 16 votes. Women took an active part in the campaign and election.

"I shall give Warrenton a business administration," said Mayor-elect Munson tonight. "I will make good."

Deserts Husband to Run Home.

Mrs. Bessie Hunter,

A bride of six days, whose mysterious leave-taking from her husband in San Francisco, aroused fear that she had committed suicide. She merely went home to mother to be petted and comforted and, there to be reunited with her husband.

Nostalgia.

SO SORRY FOR POOR JOE BUT STAYS WITH MOTHER.

[BY DIRECT WIRE TO THE TIMES.]

PORTLAND (Or.) Dec. 18.—[Exclusive Dispatch.] "Oh, I got so lonesome to be home and I was ill and wanted mother," sobbed Mrs. Bessie Hunter nee Cotter, deserting bride of six days who left her husband in San Francisco, when she was seen today at her mother's home. "I'm so sorry for poor Joe," she sobbed on. "I do love him dearly and I want him now. But I just had to be home. For I felt so ill and miserable and only mother could understand. I just got it into my head that I must kill myself or get home and somehow I couldn't talk to him about it. So I wrote that note.

"I left it for him and slipped away when he thought I was going to see the doctor. I did want to die at first. I didn't know how I would kill myself, but I thought of drowning and taking poison and then I thought of mother and all the trouble she has been through since father died, and I knew that that would kill her so I just came home."

"It's all right," said her mother, Mrs. E. V. Cotter, who petted her and comforted her. "It's all right, little girl, we're so glad you're home." So, despite their sympathy for the young bridegroom and the tears of weeping bride, whose nerves gave completely away, it was a happy time in the Cotter household today.

So Sudden.

ANGELENO AUTOS CRASH ON THE ROAD TO KILAUEA.

[BY CABLE AND DIRECT WIRE TO THE TIMES.]

HONOLULU, Dec. 18.—[Exclusive Dispatch.] Six Californians had a narrow escape from sudden death when two automobiles met at a sharp curve on the narrow road leading from Hilo to the volcano of Kilauea last Sunday morning. The meeting was so sudden that neither of the two drivers had time to stop his car, and the little car coming from the volcano skidded, shot over an embankment and turned upside down over its four passengers. The driver was thrown from his seat into the ferns by the roadside, and a big gash was cut in his forehead.

By the time the upturned wheels of the little car had ceased revolving the occupants of the big car going up the hill had come to the rescue. By united effort they lifted the little car and the entrapped people beneath began to crawl out. First came two women, but they were too dusty at first to recognize each other. Then out crawled a man, quite as dust begrimed as the women, but just the same Dr. Ray D. Robinson of Los Angeles, who was one of the rescuers, almost lost his grip on the load he was helping to lift when he saw him.

"You? You? Copp!" he ejaculated, and then the last man crawled out and Dr. Robinson and Andrew J. Copp, Jr., and Mrs. Robinson and Mrs. Copp, all of Los Angeles, and Mr. and Mrs. B. B. Wilcox of Santa Barbara, and everybody else shook hands. It was a reunion of sons and daughters of the Golden State, and a very happy one.

Beside the driver mentioned, Mr. Wilcox of Santa Barbara was the only member of the party injured in the least. He was pinned by the car

Countess.

SISTER OF HARRY THAW WILL WED A BANKER.

[BY WIRELESS LINE TO THE TIMES.]

PITTSBURGH, Dec. 18.—[Special Dispatch.] Cards will be issued tomorrow by Mrs. Charles Whitney of Boston announcing the engagement of her son, George Fred W. Whitney, a banker, to Alice Cornelia Thaw, formerly the Countess of Yarmouth, and since her divorce from Yarmouth known as Mrs. Copley Thaw. The date for the wedding has not been set, but it will probably take place in the spring. Whitney's fiancee is the daughter of Mrs. William Thaw and a sister of Harry Kendall Thaw. She today opened her new home in Washington, D. C., but will spend the holidays with her mother here, when arrangements will be made for the wedding.

"Money Trust."

"ARE YOU A BANKER?"

"I Try to be," Says J. P. Morgan.

Autocrat of the Money Table on Witness Stand Before Senate.

Admits Corporations Deposit Where Federal Eyes Never Peer.

Sergeant-at-arms Can't Serve a Subpoena on William Rockefeller.

[BY A. P. NIGHT WIRE TO THE TIMES.]

WASHINGTON, Dec. 18.—J. Pierpont Morgan occupied the center of the stage today before the Money Trust Investigation Committee of the House of Representatives.

The financier reached Washington last night in response to a subpoena from the committee, but it was not until 2:40 o'clock this afternoon that the way was cleared for his testimony to begin. Meantime Morgan sat for nearly an hour listening to the mass of statistics which Mr. Untermyer and the committee were piling up concerning the colossal financial operations of leading New York, Chicago and Boston institutions through so-called interlocking directorates.

Mr. Morgan heard his name and that of his firm referred to many times as tables were presented showing the affiliations of that concern with many banks, trust companies, transportation and industrial corporations. He appeared unmoved throughout it all.

Mr. Morgan's testimony lasted barely twenty minutes and was largely preliminary to the testimony to be

(Continued on Sixth Page.)

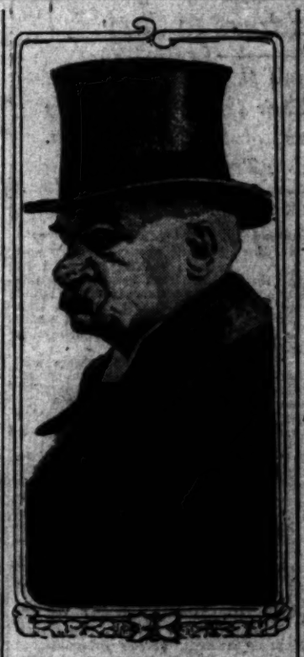

J. P. Morgan,

Who testified yesterday before the Senate Money Trust Committee that he is trying to do a "general banking business" in New York.

The Makings.

M'COMBS CUTS IN.

Will Sit at Cabinet Table.

Wilson Announces That His Baltimore Manager Will Be Appointed.

President-elect Speaks Out in Meeting About the Chances of Bryan.

Conference With the Commoner Will Be Held in the Near Future.

[BY A. P. NIGHT WIRE TO THE TIMES.]

PRINCETON (N. J.) Dec. 18.—President-elect Woodrow Wilson got down to Cabinet making today, and almost in so many words, said tonight that William F. McCombs, chairman of the Democratic National Committee, would sit at the big table after March 4.

McCombs, on his part, said William J. Bryan had been discussed, but Mr. Wilson, without denying that it was in connection with a Cabinet position, said he and McCombs had talked over a meeting with Mr. Bryan in the near future.

Mr. Wilson and Mr. McCombs put in three hours in New York at Cabinet making, and nobody knows tonight just how far they got.

"Will Mr. McCombs be one of the men with you in Washington helping to run the government?" Mr. Wilson was asked tonight, on the Princeton-bound train.

"Of course he will," was the reply, but further than that he would not talk about it.

While Mr. Wilson was in New York a number of politicians were scouting about the corridors of the same hotel.

(Continued on Second Page.)

THE WORLD'S NEWS IN TODAY'S TIMES.

SYNOPSIZED, CLASSIFIED AND INDEXED.

TABLE OF TITLES — PAGES — PARTS

PACIFIC SLOPE. Gov. Johnson yesterday granted a three-months reprieve to Charles Carnes, who had been sentenced to be hung Friday at Folsom, in order that the question of his sanity or insanity might be investigated.

Joseph MacDonald, a wealthy mining operator, now in Mexico, will be extradited from there, it was reported yesterday, to stand trial in Alameda to answer indictment, charging that he killed a woman washer who had attempted to have him close down his mines on a Sunday.

The San Francisco Chamber of Commerce began the presentation of its charges to the Railroad Commission against the Southern Pacific for alleged discrimination in switching charges.

Rhodes Canyon, twenty-four miles south of Lovelock, Nev., it was reported yesterday, may be a new Tonopah, as a large vein of silver and gold has been located there.

There is an increased demand in Europe for California dried fruit.

The State Highway Commission proposes to introduce a bill in the Legislature to tax automobiles by horsepower, this increasing the revenues from that source to $500,000 a year, this money to be used in maintaining the State highway.

GENERAL EASTERN. The eastern firemen have modified their demands in respect to the employment of two firemen on larger locomotives, and have decided that they will appeal to arbitration under the Erdman act rather than vote for a strike.

The question of whether a buffalo is a game or a domestic animal, it was announced yesterday, is to be settled in Washington, because of the shipment of seven buffaloes to a Kansas City packing-house to be killed.

Dr. Anna Shaw is at Chicago to plan a whirlwind campaign for women suffrage.

WASHINGTON. The Democrats by filibustering yesterday won the first skirmish in the effort to hold up all of President Taft's recess appointments, thus breaking all precedents of history.

Senator Bristow yesterday introduced a bill providing that postmasters be elected by popular vote.

President Taft has received assurances that Col. Goethals will accept the appointment of Governor of the Canal Zone.

President Taft has sent to the Senate the nomination of George A. Carpenter to succeed Peter S. Grosscup, who resigned as Federal circuit judge. Charles E. Cuttier was nominated to succeed Carpenter.

The Union and Southern Pacific officials and Atty.-Gen. Wickersham have agreed to appeal to the United States Supreme Court for further instructions in the merger case, as the Attorney-General refuses to approve the plans for dismembering the two roads that have been submitted by them.

THE GREAT WAR. Russia indirectly served notice yesterday upon the powers that the Balkan allies shall not be robbed of their conquests.

The Porte has sent its plenipotentiaries authority to resume peace negotiations at London, despite the fact that Greece has not yet signed the armistice.

FOREIGN. The British in London are advocating the erection of a statue to George Washington in Westminster Abbey, and are agitating the purchase of his ancestral home at Sulgrave manor.

FINANCIAL. Bonanza stock took a sudden jump on the New York Stock Exchange yesterday on account of the news of the increase of the quarterly dividend, and there was general activity in other stocks.

Wheat and corn finished strong on the Chicago market yesterday.

TURKS REPORT A VICTORY.

CONSTANTINOPLE, Dec. 18.—A great victory by the Turkish troops over the Greek army near Janina on Sunday is reported today by the Turkish commander there in a telegram to the War Office. He asserts that 400 Greeks were killed and 124 wounded. Several field guns, numerous rifles and a quantity of equipment were captured by the Turks.

THE DAY'S FOREMOST NEWS

MAPPED AND SYMBOLIZED.

TODAY'S OUTLINE NEWS MAP OF THE WORLD.

Revised and recast after midnight in the light of the latest press dispatches received by The Times.

THE SYMBOLS, REVISED LIST, WITH THEIR RESPECTIVE MEANINGS, SHOWN BY THE KEY

1. Troops marching to the front.
2. Disaster.
3. Burning building.
4. Land battle.
5. Earthquake.
6. Execution.
7. Volcano in eruption.
8. Forest fire.
9. Assassination—massacre.
10. Strike—riot—street fight.
11. "Let slip the dogs of war."
12. Burglary and robbery.
13. Storm, snow, flood.
14. Pestilence and starvation.
15. Sea fight.
16. Railroad accident.
17. Fatal automobile accident.
18. Aeroplane accident.
19. Dove of Peace.
20. Strange—startling.
21. "Tidings of great joy."

NOTES—(1) This News Map of the World is designed merely as an aid to the busy reader, helping him to readily devour a body of news many columns in length. It is simple, and easily comprehended by any observant reader. (2) A swift glance at the respective symbols in the face of the map will instantly show to the reader the nature of the day's very foremost happenings anywhere on the globe. (3) The position of any particular symbol on the map is intended to indicate only approximately the spot where the news event occurred. Reading the dispatch itself will give the exact spot and elucidate the "mystery," if any there be. (4) In order to quickly take in the plan, look first at the symbol on the face of the map, then at the corresponding symbol in the margin, then note the number in the Key and the corresponding number on the face of the map. All "in the twinkling of an eye." (5) See also the News Summary. (6) The map, with changes, is repeated in each issue, as an essential part of the scheme, and is therefore new and fresh every day.

Copyright applied for by The Times-Mirror Co., Los Angeles, October, 1912.

McNamaras.

TRACE M'NAMARA PLOT TO WALKING DELEGATE.

Union Labor Agitators Scored by Federal Attorneys in Address to Jury.

"They Who Do Not Work, but Use the Funds of the Organizations to Enhance Their Power Even if They Have to Commit Crime" Text of Their Description. Los Angeles Outrages Laid to Tveitmoe.

[BY A. P. NIGHT WIRE TO THE TIMES.]

INDIANAPOLIS, Dec. 18.—"Walking delegates and officials who do not work, but who use the funds of labor unions to enhance their own power even if they must resort to crime," was the government's description in its argument to the jury at the dynamite conspiracy trial today of the forty men charged with complicity in the McNamara dynamite plots.

Olaf A. Tveitmoe, San Francisco, was charged with helping to expend $300,000 "collected from honest workingmen" in connection with a strike at Los Angeles, "which culminated in the wrecking of the Los Angeles Times Building," and all the defendants were declared to have used the funds of the Ironworkers' International Union in violation of the by-laws of the union to pay dynamiters to blow up non-union jobs.

WALKING DELEGATES.

"These men committed a crime not only against the laws of the land, but they committed a crime against their own union," said James W. Noel, Special District Attorney, "and these defendants are not workingmen who work with their hands. They are the walking delegates with high salaries who have brought the Ironworkers' Union into disrepute. The government makes no charge against labor unions whose purpose is legitimate and lofty, but it accuses those members of crime who stand at the head of the union and deceive the workingmen and use their funds for unlawful purposes.

"It has been shown that $200,000 was collected from toilers all over the country to defend McNamara after the defendants here knew he was guilty, and these defendants, including Frank M. Ryan, president of the union, knowing he was guilty, stood up for one minute at their Milwaukee convention and with uncovered heads turned their faces toward the west as a tribute to McNamara, locked in a Los Angeles jail, charged with murder.

"Not only the *defense* fund, but $350,000, as was testified by Andrew J. Gallagher of San Francisco, was collected from workingmen to promote a reign of terror in Los Angeles. Part of it went through the hands of Tveitmoe, who plotted The Times explosion, and who gave $500 to M. A. Schmidt, James B. McNamara's accomplice, for causing an explosion at Oakland.

"More money at the rate of $1000 a month was taken illegally from the funds of the Ironworkers' union so that McNamara might carry on the dynamiting, and another $1400 was sent by McNamara to Tveitmoe. The laws of the union show that these officials had no authority to use the money as they did.

"In fact, it has been shown that some of the 12,000 members of the union were opposed to the policies of their officials and that local unions in Milwaukee, Chicago, Cincinnati, Philadelphia, Kansas City and other cities wanted to withdraw but the international officials would not allow it.

"You jurors cannot allow these men to attempt to steer this country into a state of social chaos upon which they were determined. You cannot allow men like Tveitmoe, who has the ability to raise hundreds of thousands of dollars, or Eugene A. Clancy, or J. B. Mattock, who harbored the Los Angeles dynamiter for two weeks, in Salt Lake City, you cannot allow them to put all the responsibility upon McNamara."

THE CHARGES.

The government further asserted to the jury:

That Tveitmoe and Clancy of San Francisco were responsible for causing the Los Angeles Times explosion and that they with Anton Johannsen took from California to Nevada Mrs. Caplan, wife of a man indicted as McNamara's accomplice, so she might not be used as a witness at Los Angeles.

That President Ryan in 1906 wrote a letter about being invited to see William T. Jerome, then District Attorney of New York, in which Ryan expressed fears he was to be arrested on a serious charge.

That in 1908, against the rules of the union, Ryan and the executive board put up a $10,000 cash bond for George O'Donnell, charged with causing an explosion at Somerset, Mass., and that $500 was paid to O'Donnell while he was in the penitentiary.

That wherever Herbert S. Hockin went, explosions followed.

Concerning explosions at Cleveland, O., Mr. Noel said:

"What a sad reflection it is upon municipal government that a reign of terror should be permitted to go on unchecked for years, while the police merely said, 'What's the use.'"

Politicians standing between labor unions and the courts were blamed for the McNamara dynamite plots at the outset of the government's argument.

Pronouncing the series of explosions scattered over the country as a conspiracy "more dastardly and more threatening to society than the crime of an individual," James W. Noel, special assistant district attorney, told the jurors they were called on to render verdicts in the most important trial in recent years.

"Organized crime has here appeared to an amazing degree," said Mr. Noel, "and it was carried on and it grew because locally the arm of the law failed. Had local authorities done their duty this conspiracy could not have spread, but it appears that politicians for obvious reasons stood between labor unions and criminals and the local courts.

"A strike of the ironworkers was called. Plain assaults became murderous assaults; then, unchecked by the local courts and favored by politicians, the criminals grew bolder and fought with dynamite and nitroglycerine.

"The Los Angeles Times was blown up with the murder of twenty persons. After that reckless disregard of life came a desire to take life. Of the 100 explosions that occurred in the United States the government has proved that ninety-two explosions were against open-shop contractors or firms which refused to recognize the International Association of Bridge and Structural Ironworkers."

MAY REACH JURY NEXT WEEK.

With John T. Butler, vice-president of the Ironworkers' International Union, accused by the court of being a perjurer, and with him and three others of their number confined in jail because of increased bonds, the forty defendants faced the prospect today that their cases would be in the hands of the jury by Friday of next week.

The interval is to be devoted to argument to the jury, in which the defense and the prosecution each is allowed four days and to the final instructions by Federal Judge Albert B. Anderson in ordering the jury to retire to form its verdicts.

At the resting of the case by both sides, after a total of 750 witnesses had been heard and 12,000 pages of testimony taken, Judge Anderson overruled all motions to instruct the jury to acquit certain defendants.

Nonagenarian.

NESTOR OF BAR PASSES AWAY.

EX-CHIEF JUSTICE CURREY WAS NOTED POLITICIAN.

Was Head of Supreme Court After the War, Ran for Governor and Although Ninety-eight Years Old Retained Faculties Up to the Last With Exception of His Eyesight.

[BY A. P. NIGHT WIRE TO THE TIMES.]

DIXON (Cal.) Dec. 18.—John Currey, former Chief Justice of the Supreme Court of California, and the Nestor of the State bar, died this afternoon at the home of his son, Robert F. Currey, near here, aged 98 years and 2 months. Judge Currey was the oldest attorney in the State and he was the last of the noted politicians of antebellum days in California. In 1859 he was the anti-Lecompton candidate for Governor. He was born in Dutchess county, New York, October 4, 1814, and arrived in California August 18, 1849. He located in San Francisco and took up the practice of law. For the next fifteen years he was prominently identified with important litigation in this section of the State, particularly the Sacramento Valley, devoting himself chiefly to the settlement of land titles founded upon the old Mexican grants.

The Democratic party was split on the slavery question at the time the State election was held in 1859. The Douglas, or anti-slavery Democrats, nominated Currey for Governor. Milton S. Latham, Lecompton Democrat, defeated him at the election.

Four years later he was elected a justice of the Supreme Court, with four others on the "Union" ticket. Judge Currey drew the four-year term, thus serving until 1867. January 1, 1866, he was chosen Chief Justice of the court.

Despite his advanced age, Judge Currey retained the use of his faculties almost entirely unimpaired, with the exception of his eyesight, to the last. His wife, Cornelia, survives him.

LIMITS RAILROAD LIABILITY.

No Damages for Santa Fe Fireman Hurt at Los Angeles Because He Was Not Under Orders When Hurt.

[BY A. P. NIGHT WIRE TO THE TIMES.]

SAN FRANCISCO, Dec. 18.—That a railroad cannot be held responsible for injuries to an employee hurt while working without orders was the substance of a decision yesterday by the State Supreme Court.

Homer A. Clark, a traveling fireman for the Santa Fe Railroad, was detailed in October, 1911, to report at one of the company's roundhouses at Los Angeles. He leaped from a train passing the roundhouse, the engineer having forgotten his request to stop, and was severely injured. He sued the railroad and was awarded $30,000 by a jury.

The Supreme Court sustained the railroad on an appeal.

To Times Patrons:

As usual, The Times' Midwinter Number will be issued on January 1st next. This widely read issue, containing 192 pages, consisting of six illustrated magazine parts, with illuminated covers and copiously illustrated throughout, has always proved a profitable medium for classified advertisers, especially to those desiring to sell or exchange country real estate and city residences, or to exploit business chances and investments. The country-wide circulation of the forthcoming Midwinter Number will exceed 200,000 copies, and the issue will afford display and classified advertisers a splendid opportunity to reach thousands of homeseekers and investors. Classified advertisements Five Cents a word. Copy must be in Times office before December 24, 1912. Display advertising rates furnished on application.

THE TIMES-MIRROR COMPANY.

Father Approves Son's Second Bride.

Mrs. Harold Havens,

Who was Miss Estelle Houston of Fresno, Cal., and a student of Mills College, San Francisco. Her marriage to Harold Havens, son of an Oakland (Cal.) capitalist, came as a surprise to her mother and to the groom's father.

Transcontinental.

PACIFIC COAST ROMANCE CULMINATES IN NEW YORK.

[BY DIRECT WIRE TO THE TIMES.]

NEW YORK BUREAU OF THE TIMES, Dec. 18.—[Exclusive Dispatch.] Standing in the mellow light of the Ritz Carlton Hotel lobby, Harold Havens, son of Frank C. Havens, a capitalist of Oakland, Cal., told how he had received his father's blessing on his second marriage. His bride of a few days (they were married December 12) was Miss Estelle Houston, daughter of Mrs. Lena C. Houston, formerly of Fresno, Cal.

Mrs. Harold Havens was a student of Mills College, San Francisco. Like most California girls, she is a lover of athletics. In the West her husband is familiarly known as "Bud" Havens.

The announcement of the wedding was a surprise to San Francisco and Oakland social circles. Mr. Havens's first wife was Miss Hope Cheney, daughter of Mr. and Mrs. John Vance Cheney of New York City. They were divorced several years ago.

That "Bud" Havens was a great admirer of the Mills College girl became known when the couple were together in an automobile accident. Then followed a sort of whispered announcement of their engagement, which lasted only a brief period.

"Bud" Havens prevailed upon the student of Mills College to get married. The Rev. William Rader was summoned in a hurry to perform the ceremony. Those present at the wedding were Harold Havens's two brothers, Said and Wickham Havens; the bridegroom's real estate partner, Edward Akins, and J. Harry Macmillan. The ceremony took place in the red room of the Fairmont Hotel, and Mrs. Houston learned of her daughter's marriage a day or so later. And it was after the ceremony that "Bud" Havens decided that it would be well to acquaint his father with the fact that he had taken a new bride.

Mr. and Mrs. Havens will spend Christmas in the Havens home in Sag Harbor.

McCombs Cuts In.

(Continued from First Page.)

among them Congressman A. Mitchell Palmer, National Committeeman from Pennsylvania.

National Chairman McCombs talked with Mr. Goltra, who has been in Florida with Mr. Bryan.

"I did not learn that Mr. Goltra was at the hotel until I was about to leave for New York," said Mr. Wilson. "We are old college friends. I'm sorry I missed him."

Besides Mr. McCombs, the Governor saw Senator Owen of Oklahoma and Col. E. M. House of Austin, Tex., and talked politics with them.

FINANCIERS APPROVE BACKBONE OF WILSON.

[BY WIRELESS LINE TO THE TIMES.]

CHICAGO BUREAU OF THE TIMES, Dec. 18.—[Special Dispatch.] Business men and public officials today joined in a chorus of approval of President-elect Wilson's proclamation that any panic promoter who attempts to start an artificial panic during his administration will be "hanged as high as Haman."

The President's declaration was hailed as proof that he possesses backbone and a sane vision, which, it is argued, will enable him to give powerful and effective stimulation to business confidence.

Among those who praised the President-elect were: John J. Mitchell, president of the Illinois Trust and Savings Bank; George M. Reynolds, president of the Continental and Commercial National Bank; J. C. F. Merrill, secretary of the Board of Trade, and other business men, bankers and public officials.

WILSON DAY AT STAUNTON.

President-elect to Be Entertained in Virginian Style in City of His Birth.

[BY A. P. NIGHT WIRE TO THE TIMES.]

STAUNTON (Va.) Dec. 18.—President-elect Wilson today sent word to Staunton that he would arrive here at 7:50 p.m. Friday, December 27, to celebrate his fifty-sixth birthday in his native city and be entertained in the house of his birth.

Mr. Wilson will leave Trenton about o'clock Friday morning, passing through Washington shortly after 3 p.m. Along the rail route through Virginia to this city, bonfires will blaze a welcome as soon as darkness falls.

Preparations for the celebration are about complete. The city will be in gala attire and 30,000 visitors are expected. Gov. Mann and Mrs. Mann are expected to be among the guests of the city.

Shepard a Witness.

(Continued from First Page.)

ful, rainy night, and that I would remain at my hotel. We joked for a few minutes and that was the last I heard of her."

Despondency over the fact that a brother was ill was asserted to be the reason for the girl's decision to end her life. Neither Mrs. Shaw, a commercial chemist, nor Mrs. James R. Guthrie, wife of a Dubuque (Iowa) physician, her sister, nor other members of the girl's family, believed that Mr. Shepard knew more than he told.

GIRL'S STATEMENT.

Miss Maud Dowdell, who had a breakfast appointment with the girl and who went to the latter's room and found her dead, said tonight:

"Mr. Shepard was not concerned in the case except as a friend of the family. She was not engaged as intimated at the time."

Attempts tonight to locate Mr. Shepard by telephone in St. Louis where he now is assistant to President B. F. Bush of the Gould lines proved futile. Mrs. Frances Dowdell Shaw, mother of the girl, is now living in the South.

SHEPARD'S HOPES.

Mr. Shepard this afternoon for the first time gave out an intimate interview and told of his hopes and ambitions, that he wished above all else to develop the best that was in him and prove worthy of the love and trust of "the most loved lady in the nation," his fiancee.

Mr. Shepard spoke of the many branches of Miss Gould's work and said that he was chiefly interested in her school at Irvington, N. Y. He was asked his views on woman suffrage.

"Suffrage is a subject I haven't studied and should not like to discuss because I am prejudiced," he said. "I am opposed to anything that tends toward the further desecration of womanhood."

"Then you probably don't believe in women in business?"

"No, I don't," he replied.

WHAT IS A BUFFALO?

Question Whether He Is a Game or a Domestic Animal to Be Settled at Washington.

[BY A. P. NIGHT WIRE TO THE TIMES.]

KANSAS CITY (Mo.) Dec. 18.—The once-mighty buffalo is neither a game nor domestic animal. Just what he is will be determined by the government authorities in Washington as the result of a request for such a decision made by a livestock agent here today.

The case under consideration is the shipment of seven buffalo from the ranch of C. M. ("Buffalo") Jones, near Las Vegas, N. M., to a local packing-house for slaughter.

Government authorities at the packing-house said the buffalo could not be inspected by them, as they were not domestic beef animals. Animals cannot be slaughtered without the government's inspection stamp.

Political.

TAFT ACCEPTS PROFESSORSHIP.

Kent Chair at Yale Proves Most Attractive.

Law Practice at Cincinnati Too Restricted.

Will Have Time to Engage in Other Pursuits.

[BY A. P. NIGHT WIRE TO THE TIMES.]

WASHINGTON, Dec. 18.—President Taft has decided to accept the proffer of the Kent professorship of law at Yale and probably will take up his duties at New Haven in the spring.

The President was said tonight to have determined upon accepting the Yale professorship for several reasons. He will not be restricted merely to lectures to Yale students, but will be permitted to lecture if he desires in other law schools or upon the platform or to engage in any other occupation which he sees fit.

EMBARRASSING.

If the President had returned to Cincinnati to resume law practice he felt he would have but little opportunity for practice. He felt that he could not appear in cases before the United States Supreme Court because he has appointed a majority of its membership. He remembered when he thought of the law that he had named many Federal judges before whom he might have to argue cases, and he believed that about the only sort of practice he could take up would be international, and that he regarded as uncertain.

LIKE CLEVELAND.

At Yale the President will be in surroundings dear to him and in a position to engage in almost any sort of business fitting for an ex-President. The analogy between the Yale professorship and Grover Cleveland's relations with Princeton appealed to Mr. Taft strongly, and when many of his close friends wrote to him approving his acceptance of the chair at Yale he decided to take it.

NEVADA'S OFFICIAL VOTE. WILSON LEADS ALL.

[BY A. P. DAY WIRE TO THE TIMES.]

CARSON (Nev.) Dec. 18.—An official canvass of the State vote concluded today gives Wilson 7986, Roosevelt 5630, Debs 2512, Taft, 3196. Key Pittman (Democrat) was elected United States Senator by 89 votes over Massey (Republican,) and E. E. Roberts (Republican) was elected to Congress by 69 votes over Tallman (Democrat.)

WILSON'S NIECE ON STAGE.

Relative by Marriage of President-elect Has Been Playing One-Night Stands.

[BY DIRECT WIRE TO THE TIMES.]

NEW YORK BUREAU OF THE TIMES, Dec. 18.—[Exclusive Dispatch.] Margot Howe, a niece by marriage of President-elect Woodrow Wilson, it was learned today, has been on the stage for the past three months. She is the wife of George Howe, who holds the chair of Latin in the University of North Carolina at Chapel Hill.

Miss Howe went on the road with Mme. Nazimova as Madame Miraud in "The Marionette" and played one-night stands until Nazimova appeared in "Bella Donna" at the Empire Theater, where there was no part for her.

BABY BY EXPRESS.

Father Ships Infant's Body in a Package to Undertaker at Denver for Burial in Hebrew Cemetery.

[BY A. P. NIGHT WIRE TO THE TIMES.]

DENVER, Dec. 18.—David Boskin received an express package today. It was labeled "Glass, Handle with Care," and the value of the contents was placed at $10.

In the package was the body of a baby.

When the infant child of L. Rolstein, Laramie, Wyo., died, the father wished it to be buried in a Jewish cemetery. Therefore he decided to ship the body to Boskin, at Denver. The death certificate was sent by mail. The body was buried today according to the father's wishes.

POPE'S CHRISTMAS GREETINGS.

Mgr. Kennedy, Bishop of Adrianople, Brings Them to United States From Vatican.

[BY WIRELESS LINE TO THE TIMES.]

NEW YORK BUREAU OF THE TIMES, Dec. 18.—[Special Dispatch.] Christmas greetings from the Pope to the Catholics of America are brought today by Mgr. Thomas Kennedy, president of the American College at Rome, who has the title of Bishop of Adrianople.

Mgr. Kennedy arrived on the North German Lloyd liner Berlin. He will spend the holidays in Philadelphia.

INCORPORATED IN DELAWARE.

Papers of Sixty-Million-Dollar San Francisco Railroad Company Taken Out in the East.

[BY A. P. NIGHT WIRE TO THE TIMES.]

DOVER (Del.) Dec. 18.—The California Railway and Power Company, with a capital of $60,000,000, was chartered here today. The purpose of the company, as indicated by the articles of incorporation, is to take over the United Railroads of San Francisco, the Sierra and San Francisco Power Company, the Coast Valleys Gas and Electric Company and the San Francisco Electric Railways. The concern will maintain offices in New York and San Francisco.

BELLE OF CONEY DIES.

Is Martyr to Her Desire for Beauty by Taking Too Much Bichloride of Mercury.

[BY WIRELESS LINE TO THE TIMES.]

NEW YORK BUREAU OF THE TIMES, Dec. 18.—[Special Dispatch.] Gara Zanarthas, a Grecian woman and the belle of Coney Island, died today, a martyr to her ambition to become the most beautiful of all women, and a victim of the advice of friends, who told her that if she took bichloride of mercury in small doses she would become beautiful beyond her wildest dream.

Theaters—Amusements—Entertainments.

HAMBURGER'S MAJESTIC THEATER—
Tonight and All Week—Popular Matinee Saturday
First time in this city of James Hallock Reid's New York success
THE CONFESSION
NIGHTS AND SATURDAY MATINEE, 50c TO $1.50.

Xmas Week Beginning SUNDAY Dec. 22
Big Xmas Matinee and Regular Matinee Saturday
SEATS GO ON SALE TODAY
One Year in LONDON
The Reigning Success of Two Continents
A Butterfly on the Wheel
PRICES: NIGHTS AND MATINEES, 50c TO $1.50.

MOROSCO'S BURBANK THEATER—
THE ONE BIG HIT OF THE WEEK
The Burbank stock company presents for the first time by a stock company anywhere, Paul Armstrong's famous success,
A ROMANCE of the UNDERWORLD
WHATEVER YOU DO, DON'T MISS THIS STIRRING PLAY.
NEXT WEEK—First time by any stock company of Blanche Bates' success, "NOBODY'S WIDOW." Seats are now on sale.

LYCEUM THEATER—
SPRING ST. Bet. 2nd and 3rd. OLIVER MOROSCO, Mgr. DICK FERRIS, Asst. Mgr.
ANOTHER GREAT LYCEUM HIT. POPULAR MATINEE TODAY 25c AND 50c
The Lyceum stock company offers for the first time here, a stock production of Willard Mack's stirring drama of the great west,
"IN GOD'S COUNTRY"
Matinees TODAY and Saturday, 25c and 50c. Nights, 25c, 50c, 75c and $1.00.
NEXT WEEK: HAL REID'S FAMOUS PLAY, "THE NIGHT BEFORE CHRISTMAS."

THE AUDITORIUM— THEATER BEAUTIFUL.
TOU CAN'T AFFORD TO MISS THIS.
TONIGHT and All Week—Matinee Saturday
The Biggest, Best and Most Sensational Novelty Entertainment Ever Seen in Los Angeles
THE GREAT RAYMOND
THE WORLD'S GREATEST ILLUSIONIST.
Santa Claus and His Silver Coach
FREE TOYS FOR ALL CHILDREN PRESENT EACH PERFORMANCE.
The GREAT RAYMOND has appeared before King Edward VII, King Emanuel, Kaiser Wilhelm, Czar Nicholas, King Leopold, Emperor Franz Josef, King Alfonso, Queen Wilhelmina, King Manuel, King Alfonso, the Mikado of Japan, and other crowned heads, and has received many decorations.
AT THE BOX OFFICE PRICES—25c, 50c, 75c and $1.50—NO HIGHER.

NEW MISSION THEATER— San Gabriel
Second Season Opens Dec. 22. Every Afternoon. Every Night, Sunday Included.
THE MISSION PLAY
By JOHN STEVEN McGROARTY.
Dramatic and Picturesque Reincarnation of Franciscan Romance and the Days of the Padres
Benjamin Horning In His Original Creation of Father Junipero Serra
With a splendid cast of one hundred artists, including
Miss Lucretia del Valle
Mexican Band and Orchestra. Indian Musicians, Spanish Singers and Dancers. Superb Scenic and Lighting Effects. Free Open Air Concert before each performance and between the acts in the Mission Play Gardens. The entire production under the personal stage direction of Mr. Benjamin Horning.
Tickets now on sale at Wiley B. Allen Co.'s Music Store, 233 South Broadway, Los Angeles, and the Mission Play Theater Box Office, San Gabriel.
PRICES, 50c, 75c and $1. Frequent rapid transit service by Pacific Electric and Southern Pacific.

MASON OPERA HOUSE— Klaw & Erlanger, Managers
Broadway, between First and Second. W. C. Wyatt, Resident Manager
All Week—Matinee Saturday
CARNEGIE MUSEUM
ALASKA-SIBERIA PICTURES
Nights, 7 and 9 p.m. Matinee Saturday. Prices 25c and 50c. Boxes $1.00
Special to School Children, 25c any part of house. Tickets on application to Box Office.

ALL NEXT WEEK—SEATS SELLING NOW
KLAW & ERLANGER'S STUPENDOUS INTERNATIONAL PRODUCTION
200 PEOPLE
BEN-HUR
12 Chariot Horses
NIGHT PRICES: Lower Floor, $2; First four rows Dress Circle, $2.50; Balance Dress Circle, $1.00; first four rows Balcony, 75c, remainder $50c.
Special Prices Xmas Matinee: Lower Floor, $1.50; Dress Circle $1.00; Balcony 50c.

PANTAGES BROADWAY VAUDEVILLE—
THE BIG HOLIDAY SHOW—DON'T MISS IT
A TRIP TO THE GARDEN OF ALLAH
HOWARD'S BEAR CIRCUS
THE STAGE DOOR JOHNNIES
AND FIVE OTHER CLEVER NUMBERS
MATINEES 2:30, NIGHTS 7:10 AND 9:05—10c, 20c, 30c.

BROADWAY, Between 6th and 7th—
Orpheum
ETHEL GREEN — Distinct Comedienne.
SCHICHTL'S ROYAL MARIONETTES.
AL RAYNO'S BULL DOGS.
SLIDE FOR LIFE.
AMERICA'S FOREMOST MIMIC.
ABSOLUTELY FREE.
"CALIFORNIA"
GEO. FELIX & BABES.
ADRIENNE AUGARDE & CO.
JAMES J. MORTON
"A Pillow of Roses"
NONETTE
Symphony Orchestra Concerts, 2 and 8 p.m. Week's Bill Changes Every Night at 8. 10-25-50-75c; Boxes, $1; Matinee at 2 DAILY, 10-25c.

CAWSTON Ostrich Farm— South Pasadena

Round-trip tickets 25c, including admission, at P. E. Depot or city salesroom, 213 South Broadway.

EMPRESS THEATER—
MATINEE DAILY—2 SHOWS EVERY NIGHT
PAUL SPADONI
A SHOW WORTH SEEING.
VAN & CARRIE AVERY
COME EARLY—10c-20c-30c—COME EARLY

THE BELASCO— WILL HEREAFTER BE KNOWN AS THE REPUBLIC AND WILL PRESENT MODERN
SIX ACTS VAUDEVILLE & Pictures
At Eastern Prices—10c and 15c—WHY PAY MORE?

MOZART THEATER—
EXCLUSIVE MOTION PICTURES ARE THEIR WORK.
Dante's "INFERNO" a Masterly Production.
Continuous, 1 to 5; 7 to 11. Prices 10c and 15c.

CENTURY THEATER—
Jules "Heinz" Mendel and the Century Maryettes
in the laugh provoking comedy success "A JOLLY GOOD TIME"
10-20-30c. Seats reserved one week in advance.

CLUNE'S—3 Theaters Broadway—Fifth St.—Grand
Five reels of first-run pictures. Different

Happenings o

Passionate.

WIRELESS PHONE GAVE HIM AWAY.

Los Angeles Love Message Caught by Operators.

Talk With Catalina Girl Heard on Mail Liner.

Purport of Conversation Is Kept a Close Secret.

[BY WIRELESS LINE TO THE TIMES.]

SAN FRANCISCO BUREAU OF THE TIMES, Dec. 18.—[Special Dispatch.] If the fellow in Los Angeles who about noon last Monday held a long and animated communication with his sweetheart at Catalina Island by wireless telephone, will communicate with wireless operators C. H. Shimek and R. H. Shimek of the Pacific Mail liner San Jose, which arrived here today from Panama, he will be able to arrange with them to keep his secret.

Of course, the Los Angeles swain doesn't know what the wireless operators on the steamer San Jose heard; in fact, he does not know that anybody except the girl with the phones to her ears at the other end of the wireless heard the love message.

The Los Angeles man is mistaken, for what he told the girl in Catalina was heard by the ship's wireless men as they sat at their desk while the steamer was steaming up the coast only one hundred miles out to sea southwest of Los Angeles.

"HELLO, BILL!"

Shimek had just relieved his partner at the wireless watch at 11:30 o'clock last Monday forenoon. He placed the receiving phones to his ears and sat down for a quiet smoke when to his amusement he heard some one say:

"Hello, Bill."

The "hello" was repeated several times and Shimek was nonplussed.

At first he thought some one had crossed the wire leading from the antenna to the wireless-room and was talking with him.

Again came the "Hello." This time there was an answer. A conversation in support of which Shimek refuses to disclose followed between the Los Angeles man and the Catalina girl.

EXPERT SUCCEEDS CARNES.

H. S. Smith, a Federal Entomologist, Appointed Superintendent of State Insectary.

[BY DIRECT WIRE TO THE TIMES.]

SACRAMENTO, Dec. 18.—[Exclusive Dispatch.] While not announced officially by State Horticultural Commissioner Cook, it is known that H. S. Smith, a former United States expert, has been appointed to fill the vacancy created by the resignation of E. K. Carnes as superintendent of the State Insectary.

Smith will assume charge on New Year's Day, when Carnes goes with the Citrus Consolidated as horticultural expert, having charge of the spraying and care—keeping clear of pests and diseases—of the company's vast holdings in Northern California.

Smith is a University of Nebraska graduate and an entomologist. He has been in the United States Department of Agriculture, having helped in the investigation concerning the gypsy moth pest in Massachusetts. He went abroad in search of parasites to fight the moth.

For the last year he has been in charge engaged in investigations concerning the alfalfa weevil pest.

FACULTY NO REFUGE.

Court of Appeal Decides That Justice Must Be Defeated by Error Knowingly Permitted.

[BY A. P. NIGHT WIRE TO THE TIMES.]

SACRAMENTO, Dec. 18.—Associate Justice Hart in an opinion handed down today in the Third District Court of Appeal, denies to a party in suit the right to any advantage through a ruling which the party allowed to be made knowingly and for the purpose of defeating the ends of justice. This was in the case of The People, respondents, versus Sam C. Tomsky, who was convicted in the Yolo County Superior Court on a charge of stealing personal property by false pretenses. When time came for passing on the case, the court made an order setting aside the verdict on the ground that the defendant had not entered into the information under which he was prosecuted and adjudged guilty.

DIVORCES ARE NOT CRUELITY.

Decision of Reno Judge in the Case of a New York Woman Clamoring for a Divorce.

[BY WIRELESS LINE TO THE TIMES.]

RENO, Dec. 18.—[Special Dispatch.] Kisses bestowed by her husband upon other women and holding hands of other women and otherwise showing them marked attention during dances of a social card club in New York, were not considered sufficient to sustain the allegation of cruelty in the divorce case of Emma Campbell today. Judge Breen of the district court sitting for Judge Morgan, declared in denying Mrs. Campbell's husband Edward Campbell, Jr., a New York broker, a divorce. She is a daughter of Sir Lionel Lloyd.

Attorney Newkirk affirmed she had been struck by Campbell.

BOY KILLED HIM.

Body of Sacramento Man Held Dead After Visit of Relatives From Los Angeles.

[BY DIRECT WIRE TO THE TIMES.]

SACRAMENTO, Dec. 18.—[Exclusive Dispatch.] The funeral of Cope, 42 years old, who died in Oakdale last Monday, will be held this afternoon in this city.

Alfred Willke of Los Angeles, brother-in-law of Mr. Cope, had gone to Oakdale to spend the Christmas holidays with the parents. She went to the home of the company where her husband was employed to surprise him, but that the sudden joy of seeing the unexpected apparition of his daughter was the cause of his death.

Cope is survived by his wife and his son, Harold. He was a prominent real estate dealer in this city.

Happenings on the Pacific Slope.

Pantomite.

WIRELESS PHONE GAVE HIM AWAY.

Los Angeles Love Message Caught by Operators.

Talk With Catalina Girl Heard on Mail Liner.

Import of Conversation Is Kept a Close Secret.

[BY WIRELESS LINE TO THE TIMES.]

SAN FRANCISCO BUREAU OF THE TIMES, Dec. 18.—[Special Dispatch.] If the fellow in Los Angeles who last Monday held a short and animated communication with his sweetheart at Catalina Island by wireless telephone, will communicate with wireless operators C. H. Wade and R. H. Shimek of the Pacific liner San Jose, which arrives today from Panama, he will be able to arrange with them to keep secret.

Of course, the Los Angeles swain don't know what the wireless operators on the steamer San Jose heard; in fact, he does not know that anyone except the girl with the phones to her ear at the other end of the wireless heard the love message.

The Los Angeles man is mistaken, for he told the girl in Catalina what he told the ship's wireless men who heard by the ship's wireless men when at their desk while the liner was steaming up the coast some hundred miles out to sea from the port of Los Angeles.

"HELLO, BILL!"

"Hello, Bill!" had just relieved his partner at the wireless watch at 11:30 o'clock Monday forenoon. He placed the receiving phones to his ears and sat back for a quiet smoke when to his surprise he heard some one saying:

"Hello, Bill."

The "Hello" was repeated several times and Shimek was nonplussed.

At first he thought some one had tapped the wire leading from the antenna to the wireless-room and was talking to him.

Then came the "Hello." This time Shimek was sure of an answer. A conversation ensued, of which Shimek refuses to talk, followed between the Los Angeles man and the Catalina girl.

SUCCEEDS CARNES.

Dr. W. Babb, a Federal Entomologist, Appointed Superintendent of Pomona Nursery.

[BY WIRELESS LINE TO THE TIMES.]

SAN FRANCISCO BUREAU OF THE TIMES, Dec. 18.—[Exclusive Dispatch.] While not announced officially by State Horticultural Commissioner Cook, it is known that H. M. Babb, a former United States expert, has been appointed to fill the vacancy created by the resignation of W. B. Carnes as superintendent of the Pomona nursery.

Mr. Babb will assume charge on New Year's day, when Carnes goes with the recently Consolidated as horticultural expert, having charge of the inspection and care-keeping clear of pests and diseases—of the commercial holdings in Northern California.

Mr. Babb is a graduate of the University of Nebraska and an entomologist. He has been with the United States Department of Agriculture, having helped in the investigations concerning the San Jose scale pest in Massachusetts. He is abroad in search of parasites to fight the moth.

During the last year he has been in charge of investigations concerning the alfalfa weevil pest.

NO REFUGE.

Supreme Court Decides That Justice Cannot Be Defeated by Error Knowingly Committed.

[BY WIRELESS LINE TO THE TIMES.]

SAN FRANCISCO, Dec. 18.—Associate Justice Lorigan in an opinion handed down in the Third District Court of Appeal today, refusing to grant a new trial to a party in suit in which an advantage through a ruling which the party allowed wrongly and for the purpose of defeating the ends of justice was in the case of The People versus Sam C. Tomsky.

Tomsky was convicted in the Yolo County Court on a charge of receiving stolen property by false pretenses. When time came for passing sentence the court made an order setting aside the verdict on the ground that the defendant had not entered a plea of information under which he was arraigned and adjudged guilty.

NOT CRUELTY.

New York Judge in the Case of Woman Clamoring for Divorce.

[BY WIRELESS LINE TO THE TIMES.]

NEW YORK, Dec. 18.—[Special Dispatch.] Deserted by her husband for another woman and holding that other women and others have married attention of a social card club in which was not considered sufficient the allegation of cruelty in the divorce case of Emma Lehr, Judge Breen of the Supreme Court for Judge Morgan, denied Mrs. Campbell's husband, Campbell, Jr., a New Jersey man, is a daughter of Mrs. Lehr.

Mrs. Campbell affirmed she had been cruelly treated by Campbell.

WHO KILLED HIM.

Sacramento Man Held Without Bail After Visit of Officers From Los Angeles.

[BY WIRE TO THE TIMES.]

SACRAMENTO, Dec. 18.—[Exclusive Dispatch.] The funeral of Cope, 47 years old, who died in Oakdale last Monday afternoon in this city, was attended by friends of Los Angeles, where Cope had gone to spend the Christmas holidays. She went to Oakdale, where her husband was employed, to surprise him, but the sudden joy caused by the unexpected appearance was the cause of death.

Cope's daughter, Cope is survived by his son, Cope's real estate

TO KILL SLAVE TRAFFIC.

Federal Officers Plan Continuous Raids on Chinatown Until Evil Is Completely Stamped Out.

[BY A. P. NIGHT WIRE TO THE TIMES.]

SAN FRANCISCO, Dec. 18.—Chinatown will be raided as often as the Federal officers here think necessary, until they are convinced that the traffic in slave girls, against which the government has fought fruitlessly for years, has been thoroughly broken up. This was the declaration made today after a spectacular raid last night on a prison house from which four slave girls and six men were taken to the City Prison.

United States Attorney McNab believes he has evidence enough to reach the ring which finances the traffic and which has always existed, though never broken into.

Examination of the house raided shows that it was especially built for the uses to which it was put. The windows were iron-barred, communication between the four floors was by ladder only, and the cell-like rooms in which the inmates were cabined were secured by heavy locks.

Proficiency.

FRESHMAN CLASS EXHIBITS FROCKS.

SIXTY-THREE GIRLS SEW THEIR OWN DRESSES.

Each One of Them a Real Creation and a Dream Along Artistic Lines, Though Not One Cost as Much as Four Dollars—Success of Practical Education.

[BY DIRECT WIRE TO THE TIMES.]

SAN FRANCISCO BUREAU OF THE TIMES, Dec. 18.—[Exclusive Dispatch.] At the San Francisco Girls' High School is an exhibit of sixty-three party dresses, made by sixty-three girls in the freshman class of the institution, putting to shame many a creation costing over $25. The dresses are a silent rebuke to the muckrakers who say "there is something wrong with the educational system of the country."

Every dress is a dream of artistic lines, substantial sewing and combination of colors. And no frock cost more than $3.50. Many cost more than a dollar less than that amount, which was pronounced the limit of money which might be expended for materials. The success of the several effects, then, is due entirely to the workmanship of the maker, and everything she did or knew about the dress was learned this term in the public school.

The dresses are to be left on exhibition all week, and anyone who doubts that a pretty dress can be evolved by a school girl and for less than the day's wages of many a high school girl's father is invited to visit the auditorium and see the array.

Miss Greer, the sewing teacher, says that the introduction of this work in the schools has received the most hearty indorsement of parents and of the Board of Education, and that scores of mothers tell her they learn much that is practical in sewing from their daughters.

Innovation.

TO TAX AUTOS BY HORSEPOWER.

NEW PLAN TO RAISE REVENUE FOR STATE HIGHWAY.

Bill to Be Introduced at Coming Session of Legislature Which Would Result in an Income to Commonwealth of Six Hundred Thousand Dollars a Year.

[BY A. P. NIGHT WIRE TO THE TIMES.]

SACRAMENTO, Dec. 18.—The State Highway Commission may be instrumental in having a bill introduced in the Legislature at the coming session changing the laws relating to the State tax on automobiles so as to have the license governed by the horse power instead of being uniform as at present.

The plan—which will be whipped into the form of a proposed bill—is to provide through this method of taxation about $600,000 a year and to use this revenue for the purpose of maintaining the State highways being constructed under the $18,000,000 bond issue.

This proposal was discussed at the meeting of the State Advisory Board to the Department of Engineering yesterday afternoon in the office of the Governor.

Two Trackmen Killed.

PHOENIX (Ariz.) Dec. 18.—[Exclusive Dispatch.] Two Santa Fe trackmen were killed at noon today, run down by passenger train No. 9 at Maine Station.

The first symptom of croup is horseness. When Chamberlain's Cough Remedy is given as soon as the child becomes hoarse, the attack can always be averted.—[Advertisement.

Salt Lake City and Ogden $50.00 Round Trip.

Tickets on sale via Salt Lake Route daily from Los Angeles and other stations. Good six months for return. Particulars at all ticket offices.

FOR Christmas and New Year holidays the Salt Lake Route will sell tickets between all stations in California and Nevada at reduced fares. Dates of sale, December 21 to 25 and 28 to January 1. Return limits, January 2 and 3. Particulars at all ticket offices. Los Angeles, 601 S. Spring st.

Try Murine Eye Remedy for Red, Weak, Watery Eyes and Granulated Eyelids

THE TIMES' MIDWINTER NUMBER will be issued on January 1 next. This widely read issue, containing 192 pages, consisting of six illustrated magazine parts, with illuminated covers and copiously illustrated throughout, has always proved a profitable medium for classified advertisers, especially to those desiring to sell or exchange country real estate and city residences, or to exploit business chances and investments. The country-wide circulation of the forthcoming Midwinter Number will exceed 200,000 copies, and the issue will afford display and classified advertisers a splendid opportunity to reach thousands of homeseekers and investors. Classified advertisements, 5 cents a word. Minimum charge, $1. Copy must be in Times Office before December 20, 1912. Display advertising rates furnished on application.

THE TIMES-MIRROR COMPANY.

Roads.

ASKED TO RUSH STATE HIGHWAYS

Commission Hears Delegates of Four Counties.

Placer Wants Lateral from Auburn to Tahoe.

Solano Is Ready to Issue Million in Bonds.

[BY A. P. NIGHT WIRE TO THE TIMES.]

SACRAMENTO, Dec. 18.—Solano, Placer, San Luis Obispo and Santa Barbara counties today had representatives before the State Highway Commission for the purpose of recommending routes for State highways.

The Solano delegation urged the commission to route the State highway from the North to the bay district diagonally through Solano county to include Davisville, Dixon, Batavia, Vacaville, Fairfield, Rockville, Cordelia and Benicia. The delegation informed the commission that the county was contemplating a $1,000,000 bond issue to improve its roads, but could not organize and carry out this project until it was definitely known just what course the highway would take through the county.

THE PLACER ROAD.

The Placer county delegation asked the commission to begin as soon as possible a survey for a highway lateral from Auburn to connect with the main trunk line at Tahoe. The proposed lateral would include Auburn, Newcastle, Penryn, Loomis, Rockland and Roseville. It would be the completing link in the State highway project between Sacramento and Tahoe into Nevada, and would ultimately connect with the proposed transcontinental highway. It was declared there was great need to accomplish something before the 1915 fair influx of visitors and home-seekers.

Both delegations assured the commission of rights of way and bridges free.

WANT ROUTE CHANGED.

The San Luis Obispo county delegation recommended a change in the proposed route between Arroyo Grande and San Luis Obispo to include the hill route instead of the Pismo Beach survey, which has tentatively been agreed on by the commission's engineers.

The Santa Barbara delegation protested against the choice made of a route in that section and wanted the road to follow the Santa Ynez River, but the commission insisted that the decision had been reached only after fullest investigation.

ATTACK COUNTY LIQUOR LAW.

Attorneys Contend Ordinance at Santa Rosa Conflicted with State Measure Regulating Traffic.

[BY A. P. NIGHT WIRE TO THE TIMES.]

SANTA ROSA (Cal.) Dec. 18.—Whether a county ordinance providing restrictions of the sale of liquor conflicts with the Wylie State law, was argued today in the Superior Court of Sonoma. The contention of the lawyers for the defense was that the local ordinance does conflict with the State law, and therefore is unconstitutional.

The case is an attempt to combat the legality of the recently-enacted ordinance that provides that outside incorporated towns no liquor may be sold except by the proprietors of a hotel with at least thirty-five rooms.

The argument of the defense is that the Wylie law provides for a general regulation of the liquor business and that the county ordinance is unconstitutional because it discriminates.

RELIGION IN SAN JOAQUIN.

All Denominations Join to Take Complete Census of the Sects of the County.

[BY A. P. NIGHT WIRE TO THE TIMES.]

STOCKTON (Cal.) Dec. 18.—Plans were discussed tonight and a decision made to take a religious census of San Joaquin county. Catholics, Jews and all of the Protestant churches will share in the completion of the work. Over 500 census takers will be employed and the entire city and county will be completed in one afternoon. President J. C. Ahrens of the census organization has mapped the city and county and thoroughly systematized the work to be done. In connection with the work a complete census of the county will be taken for promotion purposes.

SHOT DOWN IN FLIGHT.

Alleged Saloon Hold-up, Seriously Wounded at Tucson, Asks That Bishop of Montana be Notified.

[BY A. P. DAY WIRE TO THE TIMES.]

TUCSON (Ariz.) Dec. 18.—After what was believed to have been an attempt to hold up a saloon, John Jess was shot in a running battle early today and probably fatally wounded. Two men, who were with him at the time, James E. Howard and James Roach, were arrested. Howard says he is a prominent mining man of northern Arizona.

Jess was shot in the back, but the police believed he was merely feigning drunkenness, and his wound was not discovered until late today. He asked that Bishop Carroll of Helena, Mont., be notified.

Jess and his companions entered the saloon with drawn revolvers. The bartender slipped out and notified the police that a hold-up was in progress. A running fight followed. Jess ran four blocks before he fell. His companions were captured soon afterward.

DOES NOT REMEMBER JESS.

[BY A. P. DAY WIRE TO THE TIMES.]

HELENA (Mont.) Dec. 18.—When told today that John Jess, who was shot and wounded in Tucson, Ariz., had requested that he be notified, Bishop John P. Carroll of Helena stated he had no recollection of having known Jess and knew of no reason why Jess should desire that he be notified. Jess is not known here.

BURKE'S Dry Gin can be had at all stores and bars. Don't be put off with any other. "Burke's" Gin is par excellence.

Store Open Evenings Until Christmas

Christmas PIANO Bargains for Every

"Musicless" Home—Splendid Price Reductions—Exceptionally Easy Terms

Our Christmas piano specials this year eclipse our every other former effort. Every new piano in the house is offered at a genuine reduction for the Christmas trade. You will find standard makes in Circassian Walnut, Mahogany, American Walnut, Fumed Oak and other cases at splendid reductions. Here are three specials for the moderate purse.

$375 Piano.. $300 | $350 Piano. $295 | $300 Piano.. $225

This Guaranteed PLAYER PIANO $435

SPECIAL FOR XMAS

We are offering a reliable guaranteed Player Piano — sweet, powerful tone, at $435—a price never duplicated on an instrument of such sterling character. This instrument will be sold on terms of $10 a month.

See our splendid stock of PIANOLA PLAYER PIANOS by STEINWAY, WEBER, STECK, WHEELOCK, STROUD and STUYVESANT — special Holiday terms on all.

$15 Violin Outfit—Christmas Special at $8.75

This outfit consists of a fine "Strad" model violin, good bow, canvas case, extra set of strings, rosin and instruction book. An excellent beginner's outfit at a low price—$8.75.

Holiday Special on Sheet Music, etc.

All popular sheet music, 15c—7 copies for $1.

Musical Comedy Hits—25c copy.

Twenty per cent. off American Opera Scores.

Carrie Jacobs Bond's songs, in sheet music forms, 25c.

$1 Vocal and Instrumental music folios special at 80c.

Volumes of "The Musicians' Library," special at $1.25.

Packages containing $6.50 worth of popular classical or assorted music—special at $1.

SOUTHERN CALIFORNIA MUSIC COMPANY

STORES AT SAN DIEGO RIVERSIDE PHOENIX SAN BERNARDINO

332-4 So. Broadway Los Angeles

39 YEARS IN BUSINESS IN SOUTHERN CALIFORNIA.

DRIED FRUIT ASSOCIATION.

European Demand for California Produce On Increase, According to Report of Packers.

[BY A. P. NIGHT WIRE TO THE TIMES.]

STOCKTON (Cal.) Dec. 18.—Delegates to the California Dried Fruit Association left for their homes tonight after election of the following offices: President, C. W. Griffin, San Francisco, vice-president, Leslie Smith, Armona; treasurer, Alex Goldstein, San Francisco.

The following are the board of directors: H. W. Johnson, Fresno; L. J. Griffin, Fresno; George W. Herbert, San Jose, and M. L. McDonald, Jr., Santa Rosa.

Henry T. Dimond of San Francisco was chosen as permanent secretary with headquarters in San Francisco. The meeting place for next year will be decided later.

One of the reports presented showed that 23,000 tons of fruit were shipped through the port of San Francisco during the season, although it was stated that export shipments were about 10,000 tons less than in 1911 because of rates deemed unsatisfactory. The packers agreed that the European demand for California dried fruits was increasing rapidly and furnishing an important outlet for the products exported.

MAY BE A NEW TONOPAH.

Rush of Mining Men to Rochester Canyon Follows Discovery of Big Ore Veins.

[BY DIRECT WIRE TO THE TIMES.]

RENO (Nev.) Dec. 18.—[Exclusive Dispatch.] Scenes enacted in the palmy days of Tonopah and Goldfield are being repeated at Rochester Canyon, twenty-four miles northeast of Lovelock, Nev., where a rush of mining men and prospectors has occurred during the last ten days following the discovery of a vein of rich silver and gold ore three to seven feet wide and 1000 feet long in the outcropping.

If the ore goes to a depth a new Tonopah has been discovered, according to Thomas B. Ramsey of Reno who staked out most of the claims in Goldfield, including the Mohawk, Red Top and Laguna group, which now go to make up the great property of the Goldfield Consolidated. Mr. Ramsey has just returned from a five days' trip of inspection at Rochester Canyon.

The entire surrounding country is taken up with claims and all the ledge in sight is being worked by ten groups of leasers who are simply shooting down the outcropping with dynamite and sacking for shipment. The ore averages $65 a ton, mostly in silver. The automobile stage from Lovelock has been working overtime carrying newcomers into the district.

FRANKLIN PORTRAIT SOLD.

Life-Size Picture of Statesman Painted While He Was in England Brings High Price.

[BY DIRECT WIRE TO THE TIMES.]

LONDON, Dec. 18.—[Exclusive Dispatch.] Baron Chamberlain's portrait of Benjamin Franklin, nearly a full-length picture of the American statesman, painted while he was on his first mission to England, was sold at auction today for $14,000. This picture was one of a number of portraits in the collection of Col. Van der Weyer, who got them through his maternal grandfather, Joshua Bates, of Boston.

PASS IMMIGRATION BILL.

Burnett Measure Providing Illiteracy Tests for Immigrants Adopted by Large Vote in House.

[BY WIRELESS LINE TO THE TIMES.]

WASHINGTON BUREAU OF THE TIMES, Dec. 18.—[Special Dispatch.] Checking a short filibuster engineered by Representative Mann, the minority leader, the House today passed the Burnett Immigration Bill by a vote of 178 to 52. The measure amends existing immigration laws by requiring that aliens shall be subjected to an illiteracy test when applying for admission to this country. This caused bitter opposition from both Republicans and Democrats whose districts contain a large foreign element.

In order to put through the Immigration Bill today Representative Burnett was forced to move to dispense with business on the regular Wednesday calendar. With one exception, "Calendar Wednesday" has heretofore been regarded as sacred by House members, and various attempts to set aside this calendar have been frustrated. Mr. Burnett, however, marshaled the required two-thirds vote today and the passage of the Immigration Bill before the adjournment for the holiday season was assured.

Representative Mann, who prevented action on the bill last night by demanding that an "engrossed copy" of the bill be read, abandoned his filibuster shortly after noon today, when it became apparent that the bill was destined to pass despite all parliamentary obstacles. The vote was non-partisan.

The Burnett bill is a substitute for the Dillingham measure, which passed the Senate last session. The Senate bill proposed a revision of all existing immigration laws while the House bill substituted merely amends the law by providing that aliens above the ages of 16 who are unable to read and write English or some other language, shall be listed among the "excluded classes." Immigrants who show that they are fleeing from religious persecution are exempted from the provision of the House bill.

THE MEXICAN CONGRESS.

MEXICO CITY, Dec. 18.—Congress will convene in extraordinary session on December 20 to take up the unfinished business of the session which closed last Sunday.

We Can Replace Them Without a Plate

The work is guaranteed to look natural, feel natural, and for masticating purposes equal to Nature's own. We make Restoration Plates, which do wonders towards restoring the mouth to its youthful lines and appearance. Our Combination Plates used where one or more teeth remain in the mouth, are self-supporting and roofless. Every facility for doing high-class dentistry is ours, and our prices are very reasonable. Each piece of work is guaranteed. Isn't that fair enough?

Office Hours: 8 to 6: Sundays 9 to 12

Dr. W. F. Huddel

Reliable Dentist

303½ S. BROADWAY, COR. SECOND.

Quality Satin Slipper Soles 35c pr.

—We just received a lot of splendid quilted satin slipper soles and just in time for making Christmas gifts.
—Many colors and sizes for women; there is big demand now and very popular. Get yours today. Shoe Department, Aisle 8. 35c pair.

The Fansteel Electric Iron in a Christmas Box $3.50

—A welcome gift and one the recipient is sure to be delighted with.
—You know the Fansteel iron is the one that heats so quickly and holds the heat so long.
—No matter how much you pay you could not get a better iron than the Fansteel.

ARTHUR LETTS Broadway Dep't Store

HOME 10571. BDWY 4944 BROADWAY COR. 4TH. L.A.

You will make no mistake in buying one of our

Rebuilt Cadillac CARS

They are thoroughly rebuilt and our guarantee—The Best Guarantee ever put on a Car—is Back of Them.

California Buick Distributors

1207 SOUTH MAIN STREET

SAN FRANCISCO OAKLAND LOS ANGELES PASADENA

NEWTON GRESSER, Sales Manager, 151 East Union St.

Neck-Wear

Carefully selected for the Holiday trade, our neckwear will delight any man of good taste and discrimination.

The variety and price range make selection easy.

Combination Match Sets

Appropriate, pleasing gifts of Scarf and Hose: Scarf and Handkerchief or Scarf, Hose and Handkerchief, in a wide assortment of colors at prices ranging from $1 up.

Hats

You buy the Hat Order - he makes the selection.

Silk Hats, $6 and $8.
Opera Hats, $8 and $10.
Austrian Velours, $5 to $10.
Dunlap Derbies, $5.
Stetson and Roeloff beavers, $10, $12 and $20.

We are sole agents for the celebrated Dunlap Hats.

Leather Goods

Collar Bags, $1 to $6.50
Cigar and Cigarette Cases, $2.50 to $8.50.
Card Cases, $1 to $7.50.
Flasks, $1.50 to $15.
Whist Sets, $1.50 to $5.
Thermos Bottles, $2 to $7.50.
Thermos Carriers, $3.50 to $25.
Smoking Sets, $5 to $18.50.
Desk Sets, $1.50 to $3.50.

Desmond's "YOUR MONEY BACK WITHOUT A QUESTION" SPRING ST. AT 3RD

Store Open Evenings Until Christmas

They're Going Fast

The "Royal Rochester" Casseroles are in special demand. The low prices on these "best quality" ware are being heartily appreciated. Call at once before they're gone.

"Rochester" Casseroles with Genuine Guernsey Inset, $2.25 and $2.75

"Rochester" Casseroles with separate Copper Nickel Plate Cover..... $5

"Rochester" Coffee Percolators, 4 cup size, $2.35; 6 cup, $2.60; 8 cup, $2.80.

Henry Guyot HATTER

538 So. Spring St.

Washington.

APPOINTMENTS ARE HELD UP.

Democrats Win First Round Against Confirmation.

Republican Senators Fight the Filibuster.

All Historical Precedents Are Violated.

[BY A. P. NIGHT WIRE TO THE TIMES.]

WASHINGTON, Dec. 18.—The long threatened fight in the Senate over the confirmation of President Taft's nominations broke on the floor of the Senate today and in the first skirmish the Democrats were successful in preventing an executive session demanded by Senator Cullom.

The results of the encounter were uncertain tonight but the Republicans threaten to continue efforts tomorrow to secure an executive session for action on the scores of appointments now pending.

A Democratic caucus early in the day in which the Democrats agreed to permit the confirmation only of army and navy appointments paved the way for the fight. In the midst of a speech by Senator Smith of Georgia, Senator Cullom, representing the Republican forces, demanded an executive session. The Democrats filibusted against the motion, rushing out into the cloak rooms on the roll call to break a quorum, and succeeded in delaying action until the court of impeachment convened for the Archbald trial. Republican leaders said tonight they would continue to demand that all appointments be treated in executive session on their merits.

"We will move for an unrestricted executive session again at the first opportunity and we will continue our efforts until something comes from them," said Senator Cullom.

"If the Democrats want to take responsibility we are willing, but they will have to take it before the country."

DEMOCRATIC EXCUSE.

"We were not going to let the Republicans put us in a corner without warning," said Senator Hoke Smith.

"The President has dumped upon us the nominations that have been accumulating for the last six months. We have a committee making an investigation of them but there are hundreds of them and we have not been able to procure the information necessary to enable us to act upon them intelligently. We are willing to take the responsibility if that is what is wanted.

"The Democrats are anxious for the confirmation of the army and navy nominations. I have prepared a motion for an executive session for action only upon these appointments, which I will offer as a substitute for any motion the Republicans may make."

VIOLATE PRECEDENTS.

On the basis of figures they have compiled from the records Republican leaders are claiming that their Democratic colleagues are violating all precedents in holding up the nominations of President Taft. During the final sessions of the Arthur, Harrison and the two Cleveland administrations, they cite figures to show the bulk of the nominations were given approval by the Senate.

"The figures show what the precedents in American history are," said Senator Smoot of Utah. "They show how the Democrats are violating the precedents in taking actions to prevent the confirmation of those nominations.

"The Republicans are not attempting to have confirmed officials whose terms expire after the next administration begins. They are insisting that the Senate follow the custom and confirm nominations to fill places where commissions have expired or which will become vacant before the Taft administration is ended. In some cases the commissions have already expired, in others the places will be vacant unless nominations are confirmed at this session of Congress. It is such nominations and these alone the Republicans are seeking to have confirmed."

NOT LIKELY TO PASS.

Bristow Bill to Choose Postmasters at Town Primary Places Democrats in Embarrassing Position.

[BY WIRELESS LINE TO THE TIMES.]

WASHINGTON BUREAU OF THE TIMES, Dec. 18.—[Special Dispatch.] Senator Bristow, the Kansas insurgent, gave the Democrats a bad scare today when he introduced his bill providing a town meeting or primary to name the postmaster in every town where the compensation amounts to over $300 a year. Such a step would, of course, deprive the Democratic committeemen of the privilege of naming the postmasters and so utilizing Federal appointments to strengthen their political fences.

There is little likelihood that the Bristow bill will become a law, at least in the immediate future, but it may place the Democrats in an embarrassing position. While they are desperately anxious to avail themselves of all the spoils in sight, they want to do it as surreptitiously as possible, and they are reluctant to come out into the open in their opposition to the merit system.

If the Bristow idea should take hold of the imagination of the people of the smaller towns, it would be an embarrassing and a dangerous thing to oppose. There are many misgivings on the Democratic side regarding the attitude of President Wilson toward a disposition of the spoils among members of Congress. The future President made his followers none too happy by his recent declaration that the prospect of dealing out patronage was "hateful" to him.

GOETHALS IS WILLING.

Army Engineer in Charge of Canal Will Be Appointed Governor of Zone After Christmas Holidays.

[BY A. P. NIGHT WIRE TO THE TIMES.]

WASHINGTON, Dec. 18.—President Taft has received assurances that Col. George Goethals, builder of the Panama Canal, will accept the post of Governor of the Panama canal zone.

His nomination probably will be sent to the Senate after the President's return from Panama.

G. H. Torney Reappointed.

WASHINGTON, Dec. 18.—[By A. P. Night Wire.] President Taft has decided to reappoint George H. Torney surgeon-general of the army, and his nomination probably will be sent to the Senate tomorrow.

Sixty-second Congress.

WOULD ELECT POSTMASTERS.

Bristow Throws Big Scare Into Democrats.

Term Under Proposed Act to Be Five Years.

Wilson's Anti-Spoils Views Cause Misgivings.

[BY A. P. NIGHT WIRE TO THE TIMES.]

WASHINGTON, Dec. 18.—Senator Bristow of Kansas today introduced a bill providing for a preference primary for the appointment of postmasters, which would effect the appointment of every postmaster in the United States who receives $300 or more a year.

Senator Bristow's plan is to hold a nominating election for postmasters hereafter where vacancies occur for the postoffice, filling the office by the voice of the people. The candidate receiving the largest number of votes cast in the nominating district would be appointed by the Postmaster-General and would serve five years.

Only after full hearing on written charges could a postmaster be removed and in such a contingency, the Postmaster would not be eligible for renomination. The bill provides that the nominating election may be held at the time of the county, State, local or municipal election next preceding the expiration of the term of the postmaster, at the discretion of the Postmaster-General.

NAMES GROSSCUP'S SUCCESSOR.

JUDGE CARPENTER PROMOTED.

[BY A. P. NIGHT WIRE TO THE TIMES.]

WASHINGTON, Dec. 18.—President Taft sent to the Senate yesterday the nomination of George A. Carpenter, at present United States judge of the Northern District of Illinois, as Circuit judge to fill the vacancy caused by the resignation of Peter S. Grosscup. The nomination of Charles S. Cutter to succeed Judge Carpenter was also made. Democratic Senators today ordered a caucus tomorrow to determine whether action should be taken on any of the President's nominees before the holidays.

LEVY PLAN FUTILE.

BURY MONEY RESOLUTION.

[BY A. P. NIGHT WIRE TO THE TIMES.]

WASHINGTON, Dec. 18.—The Glass subcommittee of the House Banking and Currency Committee has agreed upon a unanimous report characterizing as futile the resolution by Representative Levy of New York, directing the Secretary of the Treasury to relieve the continued stringency in the money market by depositing in the national banks throughout the country $50,000,000 out of the balance of the general fund in the treasury.

ELK MAY GO THROUGH OREGON.

Interior Department Notified Sate Game Warden to Permit Passage of Yellowstone Animals.

[BY DIRECT WIRE TO THE TIMES.]

WASHINGTON BUREAU OF THE TIMES, Dec. 18.—[Exclusive Dispatch.] Representative Raker recently secured permission from the Department of the Interior for the transfer of fifty elk from the Yellowstone National Park to the Shasta Forest Reserve, at the request of the Redding Game Association.

Raker was notified today that the game warden of Oregon would not permit the transportation of the animals through his State on the ground that the Wyoming elk is a different species from the Roosevelt elk, which inhabit the Pacific Coast country, and there would be danger of their intermingling. Raker protested to the United States Biological Survey, which today telegraphed the Oregon authorities to permit passage of the elk.

MANIAC KILLS GIRL.

Posse Searching for Desperate Lunatic Recently Escaped From Insane Asylum at Napa.

[BY A. P. NIGHT WIRE TO THE TIMES.]

NAPA (Cal.) Dec. 18.—Miss Rosa Lemos was shot and killed and John Havila was injured this afternoon by Lafayette Newell, recently escaped from the State Asylum for the Insane at Napa. A posse is searching for Newell.

Newell escaped three weeks ago, and ten days ago he appeared at the ranch of Joseph Lemos and stole a rifle and provisions. This afternoon he reappeared at the ranch and attempted to attack Miss Lemos, who fought him off.

Newell finally shot and killed the young woman, and hid her body under her bed.

Then he waited until a half-hour later, when Havila came to the house. Newell shot Havila in the arm and the men clinched. Havila disarmed Newell and the latter fled.

MORO KILLS CAPTAIN.

Lieutenant Is Seriously Wounded Before Assistant Is Slain by Fellow-Officer of American Victim's.

[BY CABLE AND A. P. TO THE TIMES.]

MANILA, Dec. 19.—Capt. John Watson of the Eighth Cavalry, stationed at Augur Barracks, Jolo, was killed last night by a Moro who sneaked within the lines of a detachment encamped at Seit Lake, according to reports received from Jolo this morning. Lieut. Kinzie D. Edmunds was seriously wounded.

Hearing the cries of the officer, Capt. Rush Wells dashed into the tent and killed the Moro.

KENNET DOUBLY AFFLICTED.

Infantile Paralysis Is Added to Smallpox Epidemic That Prevails in Shasta County.

[BY A. P. NIGHT WIRE TO THE TIMES.]

KENNET (Cal.) Dec. 18.—That smallpox epidemic that has been prevalent in Shasta county developed here today, and at the same time four cases of infantile paralysis were reported. Of the latter two victims are women and two are children. A quarantine has been established and the schools are closed.

Ruthless.

AMERICAN OWNED LINE DESTROYED BY REBELS.

[BY A. P NIGHT WIRE TO THE TIMES.]

EL PASO (Tex.) Dec. 18.—Destruction of the Mexico Northwestern Railway below Juarez has been almost complete, report railway men who arrived here today on handcars and afoot. With forty-five railway trestles already burned, the rebels today continued their destruction of the American-owned line within twenty miles of Juarez, where 600 Federal troops are stationed. The garrison commander refused to send troops from the border town.

The Federal garrison at Guzman is isolated with burned bridges on either side. When he attempted to extinguish the flaming structure, J. Morris, the railway's roadmaster, was taken prisoner and carried into the hills. The rebels have appeared below Juarez in groups of from 100 to 200 men each, while the main body is reported to remain in the Casas Grandes district. No communication could be secured today with the American lumbering centers at Pearson and Madera.

A battalion of infantry is expected tomorrow from Chihuahua City, over the Mexican Central Railway, which so far remains open. Four hundred semi-civilized Indians taken prisoner in recent battles in the State of Oaxaca arrived at the state capital today and were recruited as Federal volunteers.

STRIKERS NUMBER THOUSAND. SMELTER IS STILL WORKING.

[BY A. P. NIGHT WIRE TO THE TIMES.]

CANANEA (Mex.) Dec. 18.—The number of striking Mexican miners was swelled to 1000 late today when all of the men employed at the Pueblocitos mine of the Cananea Consolidated Copper Company quit work. The smelter and concentrator are still operating. There was no trouble today the Federal troops preserving order throughout the camp.

Peril.

RUDDERLESS STEAMSHIP BUMPS ON HUMBOLDT BAR.

[BY A. P. NIGHT WIRE TO THE TIMES.]

EUREKA (Cal.) Dec. 18.—Her rudder lost by bumping on the Humboldt Bar, the steamship City of Topeka of the Pacific Coast Steamship Company's line virtually is helpless tonight off Humboldt Bay. There are 140 passengers aboard, but Capt. George Zeh has sent by wireless word that the vessel is safe and that she will be towed to San Francisco by the steamer Maverick, now steaming toward Eureka.

The Topeka departed from here at 5 o'clock this afternoon. The bar was rough and it was low water. She was struck by three big seas and after crossing the bar came to anchor. Capt. Zeh sent a wireless that he would rig a jury rudder and proceed, but at 7 o'clock tonight he reached by wireless the Maverick and she turned back from off Cape Mendocino for the purpose of taking the Topeka in tow.

Ursa Major.

RUSSIAN BEAR PROTESTS HIS UNSELFISHNESS.

[BY CABLE AND A. P. TO THE TIMES.]

ST. PETERSBURG, Dec. 18.—A desire for the preservation of European peace, combined with the determination to defend with the nation's whole strength Russia's vital interests, was the keynote of a speech on Balkan affairs made by Premier Kokovsoff in the duma today.

M. Kokovsoff paid a tribute to the war-like virtues and the unanimity of the Balkan peoples. He said that as the great Slavonic and orthodox power, Russia could not be indifferent as to "whether they obtain better terms of existence and thus avert dangerous complications in the future."

RUSSIA'S ATTITUDE.

He continued: "The Russian government is glad it has not to change its calm attitude. There is no ground for suspecting Russia of selfish designs or of a desire to aggravate conflicts. The fundamental principles that will guide the Russian government when the hour for final decision has sounded are indicated by our past.

"Faithful to her alliance with France and to her friendly agreements with other great powers, and sure of the latter's support, she sees no use in setting up one group of powers against another.

"Any government that would abandon the ground of a common discussion of fundamental questions by obtruding its own immediate interests would be assuming the grave moral responsibility of possible international complications.

"The great powers have too powerful reasons for endeavoring to prevent the development of complications which might menace European peace. "The Russian government hopes the united efforts by which the powers are inspired will help them to arrive at an agreement that will reconcile their interests with the just demands of the Balkan states.

DESIRE TO CO-OPERATE.

"Actuated by the sincere desire to co-operate with all the means in its power in the preservation of European peace, the Russian government expresses the hope that, with the help of the Almighty, the efforts of the powers will be crowned with success and that events in the future will not harmfully affect the vital interests of Russia which we are called upon to defend with all our strength in the name of the honor and the dignity of our country."

The Premier prefaced his speech by notifying the duma of the intention of the Russian government to ask for further credits to enable it to perfect its system of national defense. He concluded by congratulating Great Britain on its initiative in suggesting an ambassadorial discussion of the points at issue in Europe.

AUSTRO-SERVIAN DISPUTE.

REPORT THAT IT IS ENDED.

[BY CABLE AND A. P. TO THE TIMES.]

LONDON, Dec. 19.—The Belgrade correspondent of the Daily Mail sends the following:

"I learn that the Austro-Servian dispute has been solved. Servia will recognize an autonomous Albania, receiving the use of a commercial port on the Albanian coast, connected with Servia by a neutral railway.

"The Servian Minister of Railways is leaving Belgrade for London for the purpose of giving technical advice to the Servian peace delegates."

Los Angeles Daily Times.

PITH OF THE DAY'S NEWS FROM THE MIDDLE WEST.

[BY DIRECT WIRE TO THE TIMES.]

CHICAGO BUREAU OF THE TIMES, Dec. 18.—[Exclusive Dispatch.] Although a cold wave was predicted last night, it failed to show up today and, according to the forecaster, it has been sidetracked so far as Chicago is concerned. A light snow fell this afternoon for a few minutes. Otherwise the weather was of the London variety. The maximum temperature today was 36 deg. and the minimum 31 deg. West wind, eleven miles an hour. Other temperatures:

	Max.	Min.
Alpena	36	32
Bismarck	18	4
Cairo	40	14
Cincinnati	42	34
Cleveland	42	32
Concordia	40	26
Davenport	32	28
Denver	48	18
Des Moines	30	26
Detroit	38	32
Devil's Lake	20	14
Dodge City	46	24
Dubuque	30	28
Duluth	18	10
Escanaba	28	22
Grand Rapids	36	32
Green Bay	28	24
Helena	44	22
Huron	24	12
Indianapolis	36	30
Kansas City	34	28
Marquette	24	20
Memphis	44	38
Milwaukee	34	24
Omaha	30	24
St. Louis	34	32
St. Paul	26	16
Sault Ste. Marie	34	24
Springfield, Ill.	34	30
Springfield, Mo.	32	28
Wichita	42	26

FOR A WHITE AUSTRALIA.

[BY A. P. NIGHT WIRE TO THE TIMES.]

CHICAGO, Dec. 18.—"The Mississippi Valley will be the greatest beneficiary of the Panama Canal," Neil Neilsen, Member of Parliament for New South Wales, in Australia, said in an address to the Australasian Society of Chicago here last night. Mr. Neilsen said that Australia is erecting barriers against immigration on the part of alien races. "We are for a white Australia," he said. "We are within seven days' sail of the millions of Africa and we would soon be swamped if immigration were unrestricted."

IT WAS SANTA, ANYWAY.

[BY A. P. NIGHT WIRE TO THE TIMES.]

COLORADO SPRING (Colo.) Dec. 18.—Shoeless, clad in rags, half starved, three small children of John Junce, woodchopper, were huddled together, deep in the tale of Santa Claus, last night, when State Humane Agent Reynolds, led by a fourth Junce child, opened the door of the hut, located in a little forest clearing, seven miles from Husted. "He's come already," cried the youngest, 5 years old. The children were brought here and will be given good homes.

GIRL KILLS THREE WOLVES.

[BY A. P. NIGHT WIRE TO THE TIMES.]

HUDSON (Colo.) Dec. 18.—Miss Dora Shaffer has three more pelts today in her collection, than when she started from home yesterday to pay a neighborly visit. On her way she was attacked by three wolves. She shot and skinned them and continued on her way.

BANK PRESIDENT ACQUITTED.

[BY A. P. NIGHT WIRE TO THE TIMES.]

DENVER, Dec. 18.—J. D. Cunningham, president of the defunct First National Bank of Rocky Ford, was found not guilty today in the United States District Court on the charge of misapplication of the bank's funds. The jury disagreed on four other counts charging false entries and reports to the Comptroller of the Treasury.

ROB MISSOURI BANK.

[BY A. P. NIGHT WIRE TO THE TIMES.]

MODENA (Mo.) Dec. 18.—Five men robbed the Bank of Modena of $3000 at an early hour yesterday, terrorized the town by shooting at everyone whom they could see and escaped, presumably in buggies.

COULDN'T HELP STEALING.

[BY A. P. NIGHT WIRE TO THE TIMES.]

KANSAS CITY, Dec. 18.—A confessed kleptomaniac, Harry Van Waringa, tearfully told Judge Porterfield in the Criminal Court here yesterday that he was powerless to quit stealing, and the judge revoked a parole and ordered the prisoner to penitentiary to serve eight years for forgery. Mrs. Van Waringa formerly was secretary to Cornelius Roach, Secretary of the State of Missouri. She married Van Waringa after securing his release from the penitentiary.

GOODSPEED TO RETIRE.

[BY WIRELESS LINE TO THE TIMES.]

CHICAGO BUREAU OF THE TIMES, Dec. 18.—[Special Dispatch.] Thomas Wakefield Goodspeed, secretary of the board of trustees and registrar of the University of Chicago, is going to retire. He is 70 years old. He raised the first $400,000 for the university after John D. Rockefeller had offered to give $600,000 on the condition that the rest of the $1,000,000 be raised in Chicago.

MILLIONS IN BACK TAXES.

[BY A. P. NIGHT WIRE TO THE TIMES.]

SPRINGFIELD (Ill.) Dec. 18.—The Supreme Court handed down a decision yesterday affecting the collection of taxes and penalties on $168,000,000 worth of property held by a number of the heaviest property owners in Cook county. The suit was brought by Frank W. Jones to compel the board of review of Cook county to assess personal property that had been omitted from the personal property assessment for 1905 to 1910. Some of the largest amounts of stock involved in the list filed by Jones in 1910 and held by the court to be subject to assessment are: J. Ogden Armour, $22,119,700; Edward Morris, $29,919,700; Joy Morton, $6,600,000; Arthur Meeker, $5,370,000; John J. Mitchell, $4,020,000; Louis F. Swift, $5,129,000; E. F. Swift, $5,026,000; B. E. Sunny, $3,625,000; Richard W. Sears, $3,250,000; Julius Rosenwald, $4,789,000.

The Times Free Information Bureau

ADVERTISING COPY AND SUBSCRIPTIONS RECEIVED.

THE TIMES FREE INFORMATION AND RESORT BUREAU is for the convenience and benefit of persons seeking interesting routes of travel, Colorado homes and recreation and recuperation at the seashore or in the mountains.

Particulars are furnished by competent attendants and by correspondents, of general public regarding rates and attractions of railroad and steamship lines, pleasure and health resorts. Photographs, descriptive circulars and time tables are kept on hand for inspection and distribution. Times readers can obtain in a few minutes without the delay incident to writing for it, all the information for a safe and enjoyable journey or vacation. This service is absolutely free.

PERSONS CONTEMPLATING VISITING LOS ANGELES ARE PRIVILEGED TO HAVE THEIR MAIL ADDRESSED TO THIS BUREAU.

Resorts.

Santa Catalina Island

California's Island Playground.

HOTEL METROPOLE—Open All the Year

Excellent cuisine—European plan. Beautiful golf links, mountain coaching, horseback riding, boating, bathing and sailing in safe waters. See the Wonderful Marine Gardens.

BANNING CO., Agents—104 Pacific Electric Bldg.

PHONES—MAIN 36; HOME 10084.

New Arlington Hotel

Santa Barbara

Absolutely Fireproof—Tourists' Headquarters—All Outside Rooms—Private Lavatories With All Rooms—Perpetual May Climate

E. P. DUNN, Lessee

OLD ADOBE SPANISH RESTAURANT

La Ramada

Novel Spanish Entertainment

Most Sat'sfying Genuine Span'sh Dinner

THE ENTIRELY DIFFERENT DINNER OF THE SOUTHLAND

30 Minutes From Broadway

Glendale Cars

PHONE FOR SPECIAL RESERVATIONS.

"The Most Superbly Situated Hostelry in All America"

HOTEL VIRGINIA

Close to the Rhythmic Surf, LONG BEACH, Cal. Known the world over for its excellence in cuisine and unsurpassed service. Write for winter folder and rates to Carl F. Hall, Manager.

Hotel MARYLAND and BUNGALOWS

American and European Plan

Open All the Year Pasadena, California

Beverly Hills Hotel

Mid-way between Los Angeles and the sea. Situated in the Fashion belt, amid mountain scenery. 200 Rooms—Baths—Sleeping Porches. You are within 10 minutes of the center of Los Angeles by electric car or motor. Phone 10262. Hotel Beverly Hills, Cal.

San Francisco Hotels.

HOTEL STEWART

San Francisco

Geary St., above Union Square.

European Plan $1.50 a day up.

American Plan $3.00 a day up.

New steel and brick structure. Every comfort and convenience. A high-class hotel at very moderate rates. In the center of theater and retail district. On car lines transferring to all parts of city. Electric omnibus meets all trains and steamers.

Full particulars from our Special Representative.

D. F. ROBERTSON, Steamship Agt. 250 to 270 S. Broadway, Los Angeles

HOTEL ST. JAMES

Van Ness Ave. near McAllister, SAN FRANCISCO.

Highest class family hotel in the West at reasonable rates. $50,000 spent in improvements. Beautiful lobby. 2000 sq. ft.; cafe and cafeteria in connection. Take No. 5 McAllister St. car at Market St., or cab at our expense.

Rates 75c day, $2.00 week up.

EDWIN BELIG, Prop.

Autoists Xmas

No better ride for roads, mountain and valley scenery, invigorating air than the Foothill Boulevard. Take it to Claremont Xmas Day and get your Xmas dinner at the Claremont Inn at 1:00 p.m. You'll give the folks an Xmas treat. Reserve table seats.

Superb Routes of Travel.

NO EXTRA CHARGE FOR BERTH OR MEALS

Steamships GOVERNOR, carrying $13 passengers PRESIDENT, carrying 513 passengers

SAILING THURSDAYS

San Francisco $7.50 1st class $5.00 2d class Seattle or Tacoma $20.00 1st class $15.00 2d class

Steamship State of California carrying 225 passengers

SAILING SUNDAYS

San Francisco $7.50 1st class $5.00 2d class Seattle or Tacoma $20.00 1st class $15.00 2d class

Through tickets to all points in United States or Canada via San Francisco, Seattle, Victoria or Vancouver.

San Diego Daylight Excursions every Wednesday and Saturday morning, $2.50 one way, $4.00 round trip. Finest of Service. Large Modern Steamers.

Ticket Office, 540 S. Spring st. Phones—Home A2032, Main 47

Steamships Beaver—Bear—Rose City

Passenger Licenses 504 504 401

NEWEST MODERN COASTWISE STEAMERS. San Francisco, Astoria and Portland Direct.

Next Sailing Thursday, Dec. 19th

Dec. 29, 29, Jan. 2, 8, 13.

Pacific Mail Steamship Co.

$65 One Way—HONOLULU—$110 Round Trip

For Japan, China, Manila and Around the World Tours.

PANAMA LINE—SEE THE CANAL—LOW EXCURSION RATES.

Steamer Kansas City. Passenger License 206. Jan. 12th, for Panama Canal, South America and New York.

A. OTTINGER, Gen'l Agt. C. G. KRUEGER, Dist. Pass. Agt., 517 South Spring St.

Phones—Home A3751, Sunset Main 1904.

San Pedro Office, Fifth and Beacon Sts.

City Restaurants.

BRINK'S "Restaurant of Excellence"

SPECIAL PLATE LUNCHEON 40c

12 to 2 Daily

CLEVER Cabaret Concerts At ALL Meals

Spring Street Near Seventh

Make New Year's Reservations Now at CAFE BRISTOL

Jahnke's For Lunch

The Russian Dancers Sing and Dance Daily

FIRST AND SPRING.

Miracle Worker.

SAYS "LOVE GOD" DESERTED HER.

Mrs. Graham Tufts Testifies in Chicago Court.

To Annul Divorce of Man in Los Angeles Jail.

Second Wife Aiding First in Her Fight.

[BY DIRECT WIRE TO THE TIMES.]

CHICAGO BUREAU OF THE TIMES, Dec. 18.—[Exclusive Dispatch.] Mrs. Mary H. Tufts, who alleges she was deserted by her husband, Gorham Tufts, ex-missionary to India, "love god" and "miracle worker," began the recital of the story of desertion by her husband in Liverpool, Eng., in July, 1906, before Judge McKinley in the Superior Court today.

Mrs. Tufts is seeking to have set aside the decree of divorce granted to her husband by Judge Dupuy, in February, 1910, after he had given alleged false testimony that she deserted him August 13, 1904, while he was at his missionary station in the Himalaya Mountains on the border of Nepal and Thibet in India.

TUFTS IN LOS ANGELES JAIL.

Tufts is now in jail at Los Angeles awaiting the disposition of an appeal from a decision finding him guilty of misappropriating $90,000 belonging to his second wife, Mrs. Annie Scranton Roe, ranch owner.

Tufts, as well as Mrs. Roe, who has obtained court permission to drop the name "Tufts," is represented by counsel before Judge McKinley. Mrs. Tufts is aiding Mrs. Tufts in her fight.

While giving her testimony today Mrs. Tufts, who showed plain traces of the suffering which she has endured, frequently sobbed, but did not interrupt the telling of her story.

"I was married to Mr. Tufts here in Chicago, February 23, 1895," she began in answer to questions by her counsel, Attorney Willard M. McEwen. "My husband was conducting a rescue home at the time, later opened a girls' home and finally took charge of a men's mission called 'The Lord's Yard.' In 1901 both of us went to India. I went a few months ahead of my husband and we stayed there until 1906, when we went to England."

"What did your husband do in India?" asked McEwen.

MISSION IN INDIA.

"He was supposed to have charge of a mission and I went along to take care of the children. In Calcutta he opened a Bible school, which was attended by young men among the natives, but the place he opened up in Bombay was called an orphanage because we had many orphans there."

Mrs. Tufts in his deposition, says she left him in India. Was it your intention of deserting him at that time?

"No, and he knew that such was not my intention."

Tufts declared that she took the children of other missionaries while her husband was in India. In July, 1906, went with him to Colombo, India, to a small station outside of Liverpool, Eng. "He deserted me July 13, 1906, and returned to America," Mrs. Tufts declared.

"I had only a quarter when he left me in the Young Women's Christian Association in Liverpool."

What reason did he give for not taking you with him to America?" asked McEwen.

"He said he did not have funds for me, but I knew that he could borrow money," Mrs. Tufts said. "I looked the papers for the arrival of ships that he took to America, but never received any word from him except a letter mailed to me before he sailed from Liverpool saying good-by."

STRANDED IN LIVERPOOL.

Mrs. Tufts said she received financial assistance from a young woman missionary and from an institution and paid her back. She received money from relatives in America. Between the time her husband left her and July, 1909, she worked and stopped at public institutions, "workhouses," she termed them, and for more than two years was an inmate of an insane asylum at Liverpool.

She finally returned to America in July, 1909, with a sister who had been in England for her. She went to Washington, D. C., to live. She is a Chicago resident and supports herself by working as a nurse.

Her children were born to the union in Chicago and the others there. The daughter, Alice, who is now 13 years old, lives at Park Ridge and attends the High School there, and the two boys, Fletcher and Gorham Warner, 12 and 14 years old, respectively, are in the McKinley Industrial School at Los Angeles. The fourth child died.

Mrs. Tufts was the only witness to take the stand today, and Judge McKinley announced that he would give his decision, passing upon the custody of the children, at noon Saturday.

BODY OF THE DAUGHTER.

Attorney Albert A. Kraft, who represents Tufts in his original suit for divorce, has custody of the daughter Alice. He made the statement in court today that she does not care to go to Los Angeles. The girl will be brought to court Saturday and questioned by Judge McKinley.

Mrs. Tufts admitted to the court that the eldest boy had told her that he visited him in May that he knew that he was too attached to his mother and that he want to leave him.

Some of the points urged in her suit for divorce was that she was not given notice of her husband's

Stomach Troubles Over.

Dyspeptic, would you not like to know that your stomach troubles are over, that you could eat any kind of food you desired without injury? It may seem so unlikely to you that you do not even hope for an ending to your troubles, but permit us to assure you that it is not altogether impossible. Others can be cured perfectly, and thousands have been. John R. Barker, of Ann Arbor, Mich., is one of them. He says: "I was troubled with heartburn and liver complaint and used Chamberlain's Tablets. My trouble was over.—Advertisement.

Take a Cold in One Day.

Dr. Bromo Quinine Tablets. Cures in one day. Money back if it fails to cure. E. W. Grove's signature is on each box. 25c.

Illinois Worker.

AYS "LOVE GOD" DESERTED HER.

Mrs. Graham Tufts Testifies in Chicago Court.

Ex-Zoul Divorce of Man in Los Angeles Jail.

Second Wife Aiding First in Her Fight.

[BY DIRECT WIRE TO THE TIMES.]

CHICAGO BUREAU OF THE TIMES, Dec. 18.—[Exclusive Dispatch.] Mrs. Mary H. Tufts, who alleges she was deserted by her husband, Graham Tufts, ex-missionary to India, "for God" and "miracle working" upon the recital of the story told by her husband in Livingston, Ky., in July, 1906, before Judge McKinley in the Superior Court here, Mrs. Tufts is seeking to have set aside the decree of divorce granted her husband by Judge Dupuy, in January, 1910, after he had given sworn testimony that she deserted him August 13, 1904, while he was at his missionary station in the Lushai Mountains on the border of Burmah and Tibet in India.

TUFTS IN LOS ANGELES JAIL.

Tufts is now in jail at Los Angeles awaiting the disposition of an appeal from a decision finding him guilty of misappropriating $90,000 belonging to his second wife, Mrs. Winnifred Rae, ranch owner. Mrs. Rae, who has obtained as well as Mrs. Roe, who has court permission to drop the name "Tufts," is represented by counsel before Judge McKinley. Mrs. Graham Tufts in her fight. Mrs. Tufts in giving her testimony today told of letters, who showed plain traces of the drinking which she has endeavored to conceal, but did not succeed in doing so, but did not interrupt the telling of her story.

"I was married to Mr. Tufts here in Chicago, February 28, 1895," she said in answer to questions by her attorney, Willard M. McKinley. "My husband was conducting some home at the time, later as a girls' home and finally took charge of a men's mission called 'The Tent.' In 1901 both of us went to India. I went a few months ahead of my husband and we stayed there [illegible] when we went to England.

"What did your husband do in India?" asked Mr. McEwen.

"MISSION IN INDIA.

"We were supposed to have charge of the mission and I went along to take care of the children. In Calcutta he started a Bible school, which was attended by young men among the natives. From the place he opened up in Calcutta he was called an orphanage and had many orphans there."

Mrs. Tufts in his deposition, says that he left him in India. Was it your intention of deserting him at that time?

"I did not know that such was his intention."

Mrs. Tufts declared that she and the children of other missionaries left her husband was in India [illegible], 1906, went with him to Calcutta, India, to a small station outside of Liverpool, Eng. They married me July 13, 1906, and came to America," Mrs. Tufts continued. "I had only a quarter when I left me in the Young Women's Christian Association in Liverpool.

"How much did he give for not coming with him to America?"

"Nothing, I believe. He did not have funds but I knew that he could borrow," Mrs. Tufts said. "I sent papers for the arrival of the boat to America, but never received any word from him except a letter mailed to me before he sailed from good-by."

MARRIED IN LIVERPOOL.

Mrs. Tufts said she received financial aid from a young woman [illegible] and paid her back. She received money from relatives in addition. Between the time she left her and July, 1909, she said she stopped at public institutions, "worthless," she termed them, for more than two years [illegible] of an insane asylum.

Mrs. Tufts returned to America in 1909, with a sister who had [illegible] for her. She went to Washington, D. C., to live. She is a trained nurse and supports herself by nursing as a nurse.

Two children were born to the Tufts in Chicago and the others [illegible] daughter, Alice, who is [illegible] old, lives at Park [illegible] attends the High School [illegible] the two boys, Fletcher and [illegible], 12 and 14 years old, are in the McKinley Institute at Los Angeles. The [illegible] died.

Mrs. Tufts was the only witness today [illegible] Friday, and Judge McKinley said that he would give his decision upon the custody of the children at noon Saturday.

STORY OF THE DAUGHTER.

Attorney Albert A. Kraft, who represents in his original suit for the custody of the daughter [illegible] with the statement in court [illegible] the child does not care to go to [illegible] the girl will be brought [illegible] Monday and questioned by the judge.

Mrs. Tufts objected to the court [illegible] that had told her [illegible] him to May that he [illegible] was no attached to his [illegible] to leave him. [illegible] urged in her suit [illegible] that she was not [illegible] of her husband's [illegible]

Stomach Troubles Over.

Dear sir, would you not like [illegible] your stomach troubles [illegible] you could eat any kind [illegible] desired without injury? [illegible] is unlikely to you that [illegible] some hope for an ending [illegible] it is not altogether impossible [illegible] can be cured permanently [illegible] thousands have been, [illegible] John E. Barker, of [illegible], is one of them. [illegible] troubled with heartburn [illegible] and liver complaint [illegible] Chamberlain's Tablets, [illegible] was over.—Advertisement.

Sold in One Day.

[illegible] Quinine Tablets. [illegible] if it fails to cure. E. [illegible] on each box. 25c.

FOR XMAS

Here's your chance to give something worth while, without using all your ready cash.

Choose from our splendid line of Turkish chairs, rockers and Morris chairs, at popular prices, and

PAY As You Please

One entire floor devoted to Xmas goods, where you may select at leisure, gifts that the whole family will enjoy.

LYON McKINNEY SMITH CO

648-652 BROADWAY (OPPOSITE BULLOCK'S) AT SEVENTH

Sidetracking.

SWITCH CHARGE INQUIRY BEGINS.

RAILROAD COMMISSION HEARS COMPLAINT OF CITIES.

San Francisco Chamber of Commerce Presents Evidence of Discrimination There as Compared to Rates in Other Cities and Will Resist Advances of Southern Pacific.

[BY DIRECT WIRE TO THE TIMES.]

SAN FRANCISCO BUREAU OF THE TIMES, Dec. 18.—[Exclusive Dispatch.] There is impending a general inquiry by the railroad commissioners into the reasonableness of switching charges that are made by the various railroads in some of the California cities, while in other cities no charges are made for moving cars to side tracks.

This investigation was foreshadowed in course of the case which the Southern Pacific brought some time ago to raise the switching charge on cars coming from or going to the State Belt Railroad.

When the commission began taking testimony this morning George Squires appeared for the Southern Pacific and Seth Mann and W. R. Wheeler for the Chamber of Commerce, which is resisting the advance. A preliminary statement was made that if a car originates on either the Western Pacific or the Santa Fe bound for a side track or spur on the Southern Pacific the originating line gets $2.50 for the use of its car and each road takes $2.50 more for the switching. This is the minimum. The Southern Pacific wanted the belt road to be put on the same basis.

ALLEGE DISCRIMINATION.

Wheeler and Mann quickly turned the inquiry into the general question of switching charges in San Francisco as compared with other places. They wanted to know why it is that Stockton, Sacramento and Oakland have certain districts in which the switching is done free and why the charge in Sacramento outside of the free district ranges from $1.50 to $3 a car, while San Francisco, Los Angeles and San Diego have no free limits at all, and why the charges in San Francisco, if cars are above the minimum, may range as high as $10 a car.

Reference was made to a complaint against the switching charges from the wharves, registered some months ago by the Pacific Hardware and Steel Company.

CALL CHARGES REASONABLE.

The witnesses of the Southern Pacific testified that the local switching charges were believed to be reasonable and that this petition to put the belt railroad on a parity with the other roads was in the interest of uniformity. As to how it happened that there are switching charges in some places and not in others there was no explanation except in the case of Stockton, where it was stated that competition had led to the abolishment of these charges. In other places free switching, they said, happened to come along as a matter of course. In the early days when switching was done by road engines it was done for nothing at many places, and as the towns grew and yard engines came into service in some cases, a charge was made for switching and in some not, but the reason in most cases has been lost to obscurity.

Steamships.

AUSTRALIA AND New Zealand

VIA TAHITI AND RAROTONGA.
Calm Seas and Summer Weather.
Most Picturesque Route Across the Pacific.

The splendid R. M. S. MOANA (10,000 tons displacement) sails January 8 for SYDNEY, stopping at TAHITI, RAROTONGA and WELLINGTON. 8 for SYDNEY, stopping at TAHITI, RAROTONGA and WELLINGTON. TON, $257.50; to SYDNEY, $300. Second-class, $125. Third-class, in separate cabins, $75 and $62. ROUND THE WORLD, $380 first-class; $300 second-class.

Further sailings February 5, March 5 and every 28 days thereafter. Only steamship line calling at New Zealand.

Write or telegraph for berth at once. Send for folder, "Where Life Is Different."

UNION S. S. CO. OF NEW ZEALAND, LTD.
General Office, 679 Market St., San Francisco, or all local agents.

INTERNATIONAL MERCANTILE MARINE LINES

ATLANTIC SERVICES
AMERICAN
Plymouth—Cherbourg—Southampton.
Philadelphia—Queenstown—Liverpool.
ATLANTIC TRANSPORT
New York—London Direct.
RED STAR
London, Paris via Dover—Antwerp.
WHITE STAR
Plymouth—Cherbourg—Southampton.
New York—Queenstown—Liverpool.
Boston—Queenstown—Liverpool.
Boston—Mediterranean—Italy.
Secure Reservations and Tickets
PACIFIC COAST AGENCY, 319 Geary St., San Francisco, opposite St. Francis Hotel.

WINTER CRUISES
RIVIERA, ITALY, EGYPT.
Via Madeira, Gibraltar, Algiers, Monaco.
"ADRIATIC" * "CEDRIC"
The Largest Mediterranean Steamers.
Jan. 7, Jan. 21, Feb. 18, March 4.
PANAMA CANAL
WEST INDIES—SOUTH AMERICA.
"Laurentic" * "Megantic"
Two Largest, Newest and Finest in the Trade.
JAN. 8. JAN. 22. FEB. 8. FEB. 22.
10 and 20 Days, $125 and Upward.
Through Our Los Angeles Agents.

SYDNEY SHORT LINE
AUSTRALIA 19 DAYS
VIA HONOLULU AND SAMOA
THE PLEASANTEST AND MOST COMFORTABLE ROUTE
SPLENDID TWIN SCREW 10,000-ton steamers "SIERRA," "SONOMA" and "VENTURA."
FOR REST, RECREATION and PLEASURE no other trip compares with this in SUMMER or WINTER.
STEVENSON said of Samoa: "No part of the world exerts the same attractive power upon the visitor."
$170 HONOLULU | FIRST CLASS ROUND TRIP | SYDNEY $300
ROUND THE WORLD—$400 1st cabin; $270 2d cabin via Ceylon, Egypt, Italy, etc. Liberal stop-overs.
Sailings every two weeks: Dec. 31; Jan. 14, 28; Feb'y. 11, 25; Mar. 11, 25.
Write or wire NOW for berths. Send for folder.
OCEANIC STEAMSHIP CO. 673 Market St., San Francisco or A. M. CULVER, Agent, 334 South Spring St., Los Angeles.

West Indies Panama Round South America

Largest, Fastest and Finest Steamers on the East and West Coasts of South America.
For Illustrated Literature apply to
The Royal Mail Steam Packet Co.
The Pacific Steam Navigation Co.
Hugo B. Rice, Steamship Dept., Security Trust & Savings Bank, Los Angeles, Cal.

Great Reduction in First-Class Rates.
$480.50 Around the World
$95 Panama Canal AND RETURN
CITIZENS TRUST and SAVINGS BANK
D. F. Robertson, Mgr. Steamship Dept.
308 to 310 South Broadway, Los Angeles.

HOLLAND AMERICA LINE
Paris—London—Rotterdam.
Twin-Screw Sailings Tuesday, 10 A.M.
†Rotterdam .....Jan. 4
†Potsdam .....Jan. 7
†New Amsterdam.....Jan. 21
*Noordam.....Jan. 28
*VIA BOULOGNE. ‡ M.
†PLYMOUTH AND BOULOGNE. Hugh B. Rice Co., with Security Trust and Savings Bank. Thos. Cook & Son, 515 S. Spring St. German-American Savings Bank, Steamship Department.

BURKE'S Dry Gin will please your guests—they like the best. It is unequaled for refined and delicate flavor.

A Glove Order

The most convenient way of presenting a Christmas gift. Saves time and saves money. In buying a glove order, order Fownes' gloves—Hale's are the agents. Gloves for women, girls, young boys and infants. Prices range from $1 to $4 the pair. Sale at glove counter.

Hale's GOOD GOODS
241-343-345 So. BROADWAY
IN THE HEART OF THE SHOPPING DISTRICT.

Merchandise Orders

You may be in doubt of what to buy or which selection to make—the merchandise order will overcome this for you. Good in any department in the house. If you desire to make a gift in San Francisco, Oakland, Stockton, San Jose or Sacramento, our orders are good with Hale's there.

$3.50 Messaline and Taffeta Waists $1.95

A Christmas Waist Box Free with Every Purchase—Sale

We have just received a big underpriced purchase of stylish messaline and taffeta waists. These waists are the best values we have offered this season. Coming at a time when everyone is thinking of gifts—these waists are indeed very appropriate. High neck and Robespierre collars. Canary and cream satin jabot; some in the vest effect; a number designed in side trimmed effects or trimmed with tailored buttons; full length sleeves. Also included are allover lace, net and chiffon waists in cream, black and taupe. All sizes. Waists well worth $3.50. Choice today $1.95.

$19.50 Charmeuse Satin Dresses $10

Women's and misses' charmeuse satin dresses in dark navy blue, taupe and black. Made with Robespierre collar and vest effect; trimmed with fancy jabot and colored loops and buttons; full length sleeves; shirred girdle. The newest skirt styles. Dresses well worth $19.50. Reduced for today's sale to $10.00.

Big Sale Silk Dresses

Every One a Good $12.50 Value
Sizes for Misses and Women $5.95

Our garment buyer has just returned from an extended eastern trip—a dress manufacturer had two hundred silk dresses on hand that he desired to close out. At a great sacrifice our buyer secured the lot. Dresses of taffeta, messaline, brocaded and repp silks in black, brown, navy and king's blue, taupe, light gray and Copenhagen. Neatly trimmed with corded and Persian silks, satin and piping; high and round collars; lace jabots; full-length sleeves trimmed with lace frill. Some trimmed with buttons down the front. Dresses well worth $12.50. On special sale today for $5.95.

Beautiful Evening Coats $16.90

Worth from $22.50 to $30—Sale

Handsome evening coats of exceptionally fine quality chiffon broadcloth. Designed in a number of attractive styles; beautifully trimmed with velvet, gold laces, macrame laces and frogs; large collars with draped backs. Also reversible satin evening coats handsomely embellished with fancy tassels and gold thread. Colors are robin's egg blue, king's blue, cherry, rose, Helen pink, rich tank, light grays, apple green, shell pink, cream and peacock shade. Coats well worth from $22.50 to $30.00. Very special for today at $16.90.

Knit Skirts 75c

Women's extra size knit knee skirts in white, oxford and black. Perfectly knit; extra good quality. On special sale at 75c.

Flannel Gowns $1.75

Women's white Daisy flannel gowns; kimono neck or turndown collar; double yoke, silk braid trimmed. $2.25 value. On sale today for $1.75.

VAN NUYS-LANKERSHIM LANDS

Let Your Orchard and Crops Make You Independent

Scores of Wise Ranchers and Business Men Are Staking Their Faith on the Rich VAN NUYS-LANKERSHIM LANDS

This fertile soil means fortune; absolutely without irrigation peach, apricot, prune and walnut orchards fast reach maturity and produce splendid crops. The orchards on adjoining lands are netting $200 to $300 per acre annually for the owners. Regal independence away from the toil and strife of the crowded city, yet right at the gates of the greatest market in the West. Vegetables planted between the young trees produce a splendid income from the start.

Acreage Adjoining Owensmouth

affords a wonderful opportunity to own a ranch within the influence of this great new town and close to the magnificent $500,000 boulevard. In a few years subdivide and sell in town lots—a road to fortune, the opportunity of a lifetime.

Now is the time to get in. Electric cars are now running direct to Owensmouth. Choice 2½, 5, 10 and 20-acre tracts—right prices and easy terms. Come out today and see for yourself. See the beautiful homes and wonderful development. Buy now.

Our Machines Make Several Trips Daily

Janss Investment Co.
HOME A2424 611 613 BROADWAY 2468
SO. HILL ST.

Selling Agents for L. A. Suburban Homes Co., Principals.

COMFORT IN YOUR HOME

during the chilly hours of morning and evening, can be obtained from a G. E. Luminous Electric Radiator. *A warm glow from an attractive source at modest cost.*

Ask your electrical dealer to show you the G. E. Luminous Radiator, Distributed by

PACIFIC STATES ELECTRIC CO.
324-330 S. Los Angeles St.

Victor Vapor

Victor Vapor Gas Heater

Pleasant atmosphere without the headache. Ask your dealer.
Angelus Mfg. Co.
515 East 12th St.
A-5874

Drink and Drug Treatments
Neal Institute
948 SO. OLIVE ST.
Los Angeles, Cal.
Home A4011; Bdwy 4882

IMPORTANT TO GAS USERS.

You can now heat with gas. No work. No waste. No worry. No dust. No dirt. No odor. Write for booklet—"PERFECT HEATING WITH GAS."
LOS ANGELES VACUUM GAS HEATING CO., 314½ West Second St.

MATHESON

Men and Women's Wear
Broadway at Third

Reliable Jewelry for Xmas Gifts. Prices always lowest, quality considered.

GEO. F. BLAKESLEE.
235 So. Spring St.

WALK-OVER

THE SHOES FOR YOU
The "Hiway" model. Every line is correct. Shown in all leathers; also in lace.....$5.00
WOMEN PREFER WALK-OVERS
TWO WALK-OVER STORES
623 S. Broadway, and Spring at Fourth
P. A. Jesberg, Manager

Pro-Bah.

HOW MORGAN CONTROLS FINANCE AND INDUSTRY.

Interlocking Directorates the Device Through Which Wealth Is Poured Into Private Banks of New York Not Subject to Federal Inspection—Charts Submitted to Money Trust Inquiry.

[BY A. P. DAY WIRE TO THE TIMES.]

WASHINGTON, Dec. 18.—Elaborate charts were presented to the House Money Trust Committee today, giving lists of "interlocking directors" in a number of leading financial and industrial institutions; also a table, "showing affiliations of J. P. Morgan & Co., Guaranty Trust Company, Bankers' Trust Company, First National Bank and National City Bank and other corporations through interlocking directorates. This was in pursuance of that branch of the committee's inquiry bearing on concentration of money and credits.

THE SUMMARY.

A prepared summary, after giving the names of eighteen selected institutions, said to be affiliated, says:

"The firm members and directors whose affiliations are thus shown number 180. In the aggregate they hold 385 directorships in forty-one banks and trust companies, which had total resources of $3,322,000,000 and total deposits of $2,824,000,000; fifty directorships in eleven insurance companies having total assets of $2,646,000,000; 155 directorships in thirty-one railroad systems having a total capitalization of $12,193,000,000 and a total mileage of 163,200; six directorships in two express companies and four directorships in one steamship company with a combined capital of $245,000,000 and a gross income of $97,000,000; ninety-eight directorships in twenty-eight producing and trading corporations having a total capitalization of $3,593,000,000 and total gross annual earnings in excess of $1,145,000,000, and forty-eight directorships in nineteen public utility corporations having a total capitalization of $2,826,000,000 and total gross earnings in excess of $428,000,000; in all 746 directorships in 134 corporations having a total resource or capitalization of $25,325,000,000.

An explanation of the chart, relating to Morgan & Co., the First National Bank, the National City Bank, the Guaranty Trust Company and the Bankers' Trust Company, says:

(1.) The table shows that J. P. Morgan & Co., the First National Bank, the National City Bank, the Guaranty Trust Company and the Bankers' Trust Company, together, have:

One hundred and eighteen directors in thirty-four banks and trust companies having total resources of $2,679,000,000 and total deposits of $1,982,000,000.

Thirty directors in ten insurance companies having total assets of $2,295,000,000.

One hundred and five directors in thirty-two transportation systems having a total capitalization of $11,784,000,000 and a total mileage (excluding express companies and steamship lines) of 150,300.

Sixty-three directors in twenty-four producing and trading corporations having a total capitalization of $3,339,000,000.

Twenty-five directors in twelve public utility corporations having a total capitalization of $2,150,000,000.

In all 341 directors in 113 corporations having aggregate resources or capitalization of $22,345,000,000.

(2.) That J. P. Morgan, the Guaranty Trust Company and the Bankers' Trust Company and the First National Bank, together, have:

Eighty-nine directors in such banks and trust companies.

Twenty-nine directors in such insurance companies.

Seventy-eight directors in such transportation systems.

Forty-nine directors in such producing and trading corporations, and

Sixteen directors in such public utility corporations.

In all, 261 directors.

The eighteen institutions cited are:

J. P. Morgan & Co., New York.
First National Bank, New York.
Guaranty Trust Company, New York.
Bankers Trust Company, New York.
National City Bank, New York.
Kuhn Loeb & Co., New York.
National Bank of Commerce, New York.
Hanover National Bank, New York.
Chase National Bank, New York.
Astor Trust Company, New York.
New York Trust Company, New York.
Blair & Co., New York
Speyer & Co., New York.
Continental and Commercial National Bank, Chicago.
First National Bank, Chicago.
Illinois Trust and Savings Bank, Chicago.
Kidder, Peabody & Co., Boston and New York.
Lee, Higginson & Co., Boston and New York.

That J. P. Morgan & Co., the Guaranty Trust Company, and the Bankers' Trust Company together have:

Seventy-eight directors in such banks and trust companies.

Twenty-nine directors in such insurance companies.

Sixty-four directors in such transportation systems.

Forty-four directors in such producing and trading corporations, and,

Fourteen directors in such public utility corporations.

In all, 229 directors.

MORGAN'S FIRM.

Under the head of J. P. Morgan & Co., the explanation of the general table says:

"The table shows further that J. P. Morgan & Co., and the Guaranty Trust Company, have three firm members or directors in common, Henry P. Davison, William H. Porter and Thomas W. Lamont, and the two first named, together with George F. Baker, a director of the First National Bank, are voting trustees of the stock of such trust company.

"That J. P. Morgan & Company and the Bankers' Trust Company, and the three firm members or directors in common, Henry P. Davison, William H. Porter, and Thomas W. Lamont and the first named, and Daniel G. Reid are two of three voting trustees of the stock of such trust companies; George W. Perkins having also been one of such voting trustees until he retired from the firm of J. P. Morgan & Company.

"That J. P. Morgan & Company and the First National Bank have three firm members or directors in common, J. P. Morgan, Henry P. Davison and Thomas W. Lamont,

"That the First National Bank and the Guaranty Trust Company, have three directors in common, namely, George F. Baker, Henry P. Davison and Thomas W. Lamont, two of whom, George F. Baker, and Henry P. Davison, are voting trustees of stock of such trust company.

"That the First National Bank and the Bankers' Trust Company have five directors in common, namely, Henry P. Davison, A. B. Hepburn, F. L. Hine, Thomas W. Lamont and C. D. Norton, and the first named is a voting trustee of the stock of such trust company.

"That the Guaranty Trust Company and the Bankers' Trust Company have nine directors in common, namely, L. C. Converse, T. Dew Cuyler, H. P. Davison, Thomas W. Lamont, Edgar L. Marston, G. W. McGarrah, William H. Porter, Daniel G. Reid, and A. H. Wiggins, and Henry P. Davison is a voting trustee of the stock of each.

"That of the nine directors of the Chase National Bank, five are also directors of the First National Bank.

"That two members of J. P. Morgan & Company, three directors of the First National Bank, twelve directors of the Guaranty Trust Company, four directors of the Bankers' Trust Company, and three directors of the National City Bank, are also directors of the National Bank of Commerce of New York.

The tables also show in detail the affiliations of each of the large financial institutions with other institutions, including banks, trust companies, railway, steamship, industrial companies, etc., the explanatory details of these affiliations extending over twenty-five printed pages.

INSURANCE DEPOSITS.

For the Mutual Life, Lawrence Scudder gave the following figures: 1911, average, $5,511,000; December 31, $7,577,000; 1910, average $4,109,000; December 31, $2,717,000; 1909 average, $7,012,000; December 31, $1,514,000.

For the Equitable Life Mr. Scudder's table of deposits showed: 1911, average, $12,015 000; December 31, $7,577,000; 1910, average, $6,687,000; December 31, $6,220,000; 1909, average $16,242,000; December 31, $7,187,000.

For the Metropolitan Life: 1911, average, $3,528,000; December 31, $3,573,000; 1910, average $4,238,000; December 31, $2,559,000; 1909, average $3,941,000; December 31, $3,646,000.

Philip Scudder, another statistician, then took the stand to put into the record charts purporting to show "concentration of money and credits" by interlocking directors.

CHARTS SHOW CONCENTRATION

He outlined his method of preparing the charts, saying they were based on a list of directors "made as up-to-date as possible."

Scudder said the detailed tables showed the extent of interlocking directorates of the various financial companies and banks to be:

J. P. Morgan & Co., sixty-three directors in thirty-nine corporations, having total resources or capitalization of $10,036,000,000.

First National Bank of New York, 103 directors in forty-nine corporations, having total assets or capitalization of $11,542,000,000.

Guaranty Trust Company, New York, 160 directors in seventy-six companies, having total assets or capitalization of $17,342,000,000.

Bankers' Trust Company, New York, 113 directors in fifty-six companies, having total assets or capitalization of $11,154,000,000.

National City Bank, New York, eighty-six directors in forty-seven corporations, having total assets or capitalization of $12,205,000,000.

Kuhn, Loeb & Co., fifteen directors in twelve corporations with total assets and capitalization of $3,011,000,000.

National Bank of Commerce, New York, 149 directors in sixty-two companies having total assets and capitalization of $18,185,000,000.

Hanover National Bank, New York, thirty-seven directors in twenty-nine corporations, with total assets and capitalization of $7,495,000,000.

Chase National Bank, New York, sixty-seven directors in forty corporations, with total assets and capitalization of $11,527,000,000.

Astor Trust Company, New York, seventy-four directors in forty-seven corporations, total assets and capitalization of $12,400,000,000.

Lee Higginson & Co., Boston, eleven directors in corporations having total resources or capitalization of $3,209,000,000.

Blair & Co., New York, twelve directors in eleven corporations having total assets and capitalization of $1,754,000,000.

Speyer & Co., New York, ten directors in ten corporations, having total assets or capitalization of $2,443,000,000.

Continental and Commercial National Bank, Chicago, forty-nine directors in twenty-seven corporations, with capitalization or assets of $6,969,000,000.

First National Bank, Chicago, seventy-nine directors in twenty-nine companies, having capitalization of $9,158,000,000.

Illinois Trust and Savings Bank, Chicago, twenty-eight directors in twenty-two companies, having total resources or capitalization of $4,599,000,000.

Kidder, Peabody & Co., Boston, eight directors in six corporations, having total resources or capitalization of $2,395,000,000.

NO HANKERING FOR TROUSERS.

Dr. Anna Shaw, Who Is Planning Whirlwind Suffrage Campaign, Disapproves Oriental Fashion.

[BY A. P. NIGHT WIRE TO THE TIMES.]

CHICAGO, Dec. 18.—Dr. Anna Shaw, president of the National American Woman Suffrage Association, arrived here today to discuss with members of the executive board plans for another whirlwind campaign for votes for women.

"The outlook for equal suffrage is just glorious," said Dr. Shaw. Dr. Shaw placed the stamp of her disapproval on the suggestion that American woman suffragists adopt the artistic trousers worn by the women of the Orient as a matter of comfort by declaring:

"Not for me. I think the present-day styles of our dressmakers are good enough for me."

BURKE'S Dry Gin assists the kidneys, removes that pain and will keep you fit.

"Are You a Banker?"

(Continued from First Page.)

government supervision. He said this was a matter to be left to the discretion of the boards of directors of the corporations in question.

Mr. Morgan confirmed data prepared by members of the Morgan house showing that sixty-six accounts with the Morgan firm in January last had deposits of $68,113,000 and that seventy-eight accounts on November 1 had deposits of $81,968,000. The total capital, surplus and fuended debt of these depositors, Mr. Untermyer stated, was $9,765,000,000. Mr. Morgan agreed to this.

SHOWN BY CHARTS.

Prior to Mr. Morgan's examination the committee heard testimony bearing upon concentration of money and credits. This was presented in the form of charts prepared by Philip J. Scudder, which was placed in the records. This explanation showed that the charts dealt with the affiliation of 180 directors in eighteen banks and trust companies in New York, Chicago and Boston. It showed that "these 180 men held in all 746 directorships in 134 banks and trust companies, transportation and industrial corporations having total resources or capitalization of $25,325,000,000."

It also gave in detail affiliations of J. P. Morgan & Co., and other leading financial institutions in New York, Boston and Chicago.

Mr. Morgan will resume the stand tomorrow.

WHAT HE TRIES TO DO.

After Mr. Morgan had furnished his list of partners he said the same men were in all the houses. "Only my desire to have Mr. Drexel's name in the Philadelphia house prevents all the houses having the same name," said Mr. Morgan.

"Do you do a general banking business in New York?"

"We try to."

Mr. Morgan explained that his firm did not belong to the clearinghouse, but cleared its own checks over its counter.

CAN'T FIND ROCKEFELLER.

Sergeant-at-Arms Redell of the House testified that he and his deputies had tried in vain since June 16 to serve William Rockefeller. Chairman Pujo read a certificate from Dr. Walter F. Chapple, saying that Mr. Rockefeller was ill and in his care. He said the committee had informed Mr. Rockefeller that the certificate would not be recognized unless he accepted service. All following efforts to serve him had failed, Mr. Pujo said.

MAY ATTACH HIM.

The committee has the power to ask the House for a writ of attachment to force Mr. Rockefeller to appear.

Beleo Newman, a special deputy sergeant-at-arms testified that he had searched both Mr. Rockefeller's town house and his country house.

SCUDDER'S TESTIMONY.

Tables purporting to show that four great life insurance companies, the New York, Equitable, Mutual and Metropolitan, would have, at the present rate of increased assets totaling $4,218,000,000 in 1913 were presented by Lawrence Scudder, the committee's accountant.

On December 31, 1911, said Mr. Scudder, the total assets of the four companies were $2,138,000,000, divided as follows:

New York Life, $693,000,000.
Mutual Life, $557,000,000.
Equitable Life, $504,000,000.
Metropolitan Life, $353,000,000.

Mr. Scudder estimated the combined assets in 1906 as $2,683,000,000; in 1921, $3,228,000,000; in 1926, $3,783,000,000, and in 1931, $4,318,000,000.

Mr. Scudder gave the average bank deposits through the year 1911 for the New York Life as $6,973,842, while the deposits on the last day of the year, December 31, were only $2,712,423. During 1910, he said, the average of the New York Life's deposits was $5,487,397; while on December 31 the deposits were $2,894,745. During 1909 the New York Life's average was $7,071,040; while on December 31 it was $2,672,492.

MORGAN AN ONLOOKER.

As the great mass of statistics was slowly put into the record Mr. Morgan watched proceedings closely.

When Scudder finished, Mr. Untermyer called out:

"Mr. Morgan, will you take the stand?"

The financier walked to the chair and in response to the usual qualifying questions, said he was a banker in New York City.

"Are you a member of a Philadelphia firm?" asked Mr. Untermyer.

"Well, that's the same firm," answered Mr. Morgan.

"A Paris house?"

"They are all the same house. The firm is in New York with branches in Philadelphia, Paris and London," said Mr. Morgan.

"Who are the members of the firm?"

THE MEMBERS.

Mr. Morgan furnished the following list:

J. P. Morgan, H. P. Davison, W. P. Hamilton, T. W. Lamont, H. F. Lloyd, J. P. Morgan, Jr., A. A. Newbold, William H. Porter, Charles Steele, E. T. Stotesbury and Temple Bowdoin.

Mr. Morgan said the same partners were in all the houses.

Mr. Untermyer asked Mr. Morgan whether he carried deposits of interstate corporations.

Mr. Morgan said he did not quite understand what the attorney meant, and Mr. Untermyer explained that he meant companies transacting business in more than one State.

Mr. Morgan said his firm accepted the accounts of any corporation it thought reliable.

Mr. Untermyer read into the record a statement that in January there were sixty-six accounts with the Morgan firm with deposits of $66,113,000 and on November 1, there were seventy accounts having on deposit, $71,968,000.

"Do you think these great corporations that have their securities scattered broadcast ought to be permitted to make deposits with a private banker?" asked Mr. Untermyer.

"I do," said Mr. Morgan.

Mr. Untermyer said he referred to no particular instance, but asked whether Mr. Morgan thought that as a matter of "public policy" corporations "really owned by the public" ought to be allowed to deposit with private bankers not subject to Federal inspection.

"I do," again said Mr. Morgan.

He added that the facts ought to depend on the character of the banker and the extent to which the board of directors of the corporations might formally authorize such deposits.

Mr. Untermyer asked for what interstate corporations the Morgan firm acted as fiscal agents.

Mr. Morgan did not know, but he accepted a list furnished by his office to the committee. The list included the Chicago and Western Indiana Railroad, the Chicago, Indianapolis and St. Louis, the New York, New Haven and Hartford Railroad and the New York Central.

Mr. Untermyer asked about the terms of the agreement under which Morgan & Co. act as fiscal agents for the New York Central.

"You have the right to issue all their securities, haven't you?" asked Mr. Untermyer.

"If we can agree on terms," replied Mr. Morgan.

Mr. Morgan persisted in the question as to whether the Morgan firm did not have entire control of the securities of the New York Central.

"Only if we can agree on terms," replied Mr. Morgan again.

He agreed to furnish a copy of the agreement between the New York Central and his firm.

At that point the committee adjourned.

Mr. Morgan told Chairman Pujo that he was very anxious to finish his testimony as he wanted to leave the country.

CHIEF HOPE IN FARMER.

Senator Smith of Georgia Favors Bill to Extend Agricultural Education in All States.

[BY A. P. NIGHT WIRE TO THE TIMES.]

WASHINGTON, Dec. 18. — "The greatest power and the chief hope of this country are found in our farm population," declared Senator Smith of Georgia in the Senate today in support of the Lever Agricultural Education Extension Bill, which would provide instructions in agriculture and home economics to farmers through demonstration work.

The bill would appropriate $10,000 annually to each State having a land-grant agricultural college for the purpose of establishing an extension department. An additional total appropriation of $300,000 to begin on January 1 is prepared which would be pro-rated among the States according to rural population. This appropriation would be increased $300,000 annually until the maximum of $3,000,000 is reached in 1923.

PREPARING FOR DEMOCRATS.

District of Columbia Commissioners Ask Special Appropriation to Keep Order Inauguration Week.

[BY WIRELESS LINE TO THE TIMES.]

WASHINGTON BUREAU OF THE TIMES, Dec. 18.—[Special Dispatch.] Assuming that the town will be overrun with Democrats, the district commissioners today asked Congress for an appropriation of $25,000 to assist "in keeping order in the national capital during inauguration week."

Representative Johnson, chairman of the House District Committee, introduced a bill asking the appropriation, carefully noting thereon that the measure "was requested" by the commissioners of the district. No information is furnished regarding the manner in which the money is to be spent, although it is provided that a nominal sum of $2000 shall go to establish public comfort stations and information bureaus.

MRS. GUNNESS STILL LIVES.

Such Is Report in Signed Statement of Paroled Convict from Michigan City Penitentiary.

[BY DIRECT WIRE TO THE TIMES.]

LA PORTE (Ind.) Dec. 18.—[Exclusive Dispatch.] The town has again been aroused over a report that Mrs. Belle Gunness, whose farm was a burying ground for the alleged victims, is alive. The woman owner of the "death farm" was supposed to have perished in a fire that destroyed her home.

Charles Meyers, alias Reed, a paroled convict from Michigan City, in a signed statement says Ray Lamphere, a Gunness suspect, confessed to him that Mrs. Gunness still lives. Meyers said the statements were made to him when Lamphere was on his deathbed.

SPRECKELS' LINE SOLD?

Phelps Dodge Company Said to Have Purchased Road Running From San Diego to Yuma.

[BY DIRECT WIRE TO THE TIMES.]

PHOENIX (Ariz.) Dec. 18.—[Exclusive Dispatch.] On the basis of a San Francisco dispatch, it was reported here today that the Phelps-Dodge Company had purchased the Spreckles Railroad already partially built from San Diego eastward toward Yuma. Phelps-Dodge representatives lately visited San Diego and made inspection of the line. The Phelps-Dodge system, which is closely associated with the Rock-Island, now has its western terminus at Tucson, from which point it is assumed, the line will be extended towards the Coast.

ROBERT DOLLAR IS SAFE.

SAN FRANCISCO, Dec. 18.—The British steamer Robert Dollar is safe at Yokohama, thirty-nine days out from Astoria. Fears were expressed for the safety of the Dollar yesterday, as she was seven days overdue. The message received today by the marine department, Chamber of Commerce, did not explain the delay.

"SPUGS" ANNOY "HONEY FITZ."

Mayor of Boston Says They Lack the True Christmas Spirit.

[By Wireless Line to The Times.]

BOSTON, Dec. 18.—[Special Dispatch.] Mayor Fitzgerald refused absolutely to have anything to do with the "Spugs" or society for the prevention of useless giving today when he received the circular asking him to join. "Christmas is the time to open the purse and hearts," declared the Mayor. "If it is even a postal card it shows a spark of kindly feeling and a recognition of friendship and for that reason should be encouraged. I am certainly opposed to the objects and ideas of the Spugs. They are not in keeping with the real Christmas spirit."

Foreign.

PLAN MONUMENT TO WASHINGTON

British Propose Memorial in Westminster.

Sulgrave Ancestral Manor May Be Purchased.

Paris Hotelkeeper's Body Found in Seine.

[BY CABLE AND A. P. TO THE TIMES.]

LONDON, Dec. 18.—The British committee organized for the celebration of 1914 of the centennary of Anglo-American peace has drawn up a comprehensive programme which was made public today. It is proposed that a monument to George Washington be erected in Westminster Abbey or in Westminster Hall, adjoining the House of Commons. It is also proposed that Sulgrave Manor, Northamptonshire, the ancestral home of Washington, be purchased and that an organized effort be made on both sides of the Atlantic, and in the British colonies to promote well-considered educational methods and the growth of the feelings of mutual respect, affection and good will as well as mutual knowledge among the peoples of British and American descents. Prizes for essays on Anglo-American relations and new school readers are to be included in the educational scheme.

It is estimated that for these purposes from $250,000 to $300,000 will be necessary and subscriptions already have been received.

SEINE GIVES UP BODY.

Jean Wetzel, Parisian Hotel Manager, Who Disappeared, Found Dead in the River.

[BY CABLE AND A. P. TO THE TIMES.]

PARIS, Dec. 18.—The body of Jean Wetzel, a Parisian hotel manager, known to travelers from all over the world, was found in the River Seine today. He disappeared November 9 and it is assumed that he committed suicide. It is understood that he had been speculating heavily and lost his entire private fortune. He was administrator of four of the largest hotels in the French capital.

KILLS NOTORIOUS OUTLAW. MURDEROUS CAREER ENDS.

[BY CABLE AND A. P. TO THE TIMES.]

MANILA, Dec. 18.—The career of Arcasi, the notorious outlaw chief in the Philippines, and murderer of at least seven persons, was brought to an end today when he was killed in a personal encounter with Lieut. E. H. Johnson of the Philippine constabulary. Two other outlaws belonging to the same band also were killed.

BLACK DAMP EXPLOSION. THIRTY-ONE MINERS BURIED.

[BY CABLE AND A. P. TO THE TIMES.]

DORTMUND (Germany) Dec. 18.—Thirty-one coal miners are believed to have been killed by an explosion of black damp in the Achenbach mine today. Six bodies have been recovered from the pit and twenty-five miners are still missing.

UP-TO-DATE CLUB HONEYMOON.

Three Pasadena Brides on Wedding Trip to Teach Secret of Married Bliss to Four Couples.

[BY WIRELESS LINE TO THE TIMES.]

NEW YORK BUREAU OF THE TIMES, Dec. 18.—[Special Dispatch.] One year ago three belles of Pasadena, attended by three beaux, all properly chaperoned, set sail from New York to the West Indian seas. They comprised what was known as the Up-to-Date Club, the creed of which is that if you want to insure a perfectly happy wedded life the contracting parties must learn to know each other under every condition and in many climes before the ceremony is performed. This year, these same six people are taking the trip again, now, however, they are the chaperons and they are accompanying eight new members of the Up-to-Date Club.

For the chaperons it is a honeymoon trip. The party of fourteen sailed on the Almirante today. The honeymoon couples were Mr. and Mrs. A. Gille, Mr. and Mrs. A. H. Fleming and Mr. and Mrs. J. B. Scherrer.

Others in the party are G. B. Bootelle, Charles Joyne, Harry Williford, Charles Williford and the Misses Dorothy Heywood, Lillian Grace, Agnes Noonan and Iris Worthington. They sailed for Kingston, Jamaica.

PENALTY FOR SMUGGLING.

Hollywood Woman Must Pay Nearly Three Thousand Dollars for Failure to Declare Goods.

[BY A. P. NIGHT WIRE TO THE TIMES.]

SAN FRANCISCO, Dec. 18.—Two thousand eight hundred and thirty-three dollars and fifty cents was the penalty imposed today on Mrs. S. Bella Stevens, a dealer in curios, in Hollywood, a suburb of Los Angeles, because the customs officials found that she failed to declare goods valued at $944.50. The penalty imposed was three times the value of the articles undeclared.

Pearls, jewelry and articles of embroidery were found in the trunks of Mrs. Stevens, who arrived from the Orient on the Pacific Mail liner Korea. She declared goods to the value of $398, but the customs officials were not satisfied, and found more in her baggage.

The goods are confiscated.

FLIES ACROSS MEDITERRANEAN.

TRAPANI (Sicily) Dec. 18.—[By Cable and A. P.] Roland G. Garros, the French aviator, made a splendid flight today over the Mediterranean Sea from Tunis, Africa, to Sicily. He landed near Trapani, having covered about 160 miles over water. This establishes a new over-sea record.

EGGS DROP AT DULUTH.

DULUTH (Minn.) Dec. 18.—[By A. P. Night Wire.] The bottom dropped out of the local egg market today. Fresh eggs, which yesterday were selling at 45 cents in Duluth, are 30 cents a dozen today. April storage eggs are 22 cents a dozen.

Don't buy "Him" knick-knacks

No—well, what?

The writer of the following has often been amused at the sly questions of "wifey" trying to find out what he wanted. Once in a "joke" he said—handkerchiefs—she not only bought handkerchiefs, but she told all his friends to buy handkerchiefs. When he took stock on the morning of the 26th, he had 39 handkerchiefs. This was three years ago, he is still trying to wear them out.

Now, handkerchiefs are fine, but he would have lot rather had something he could have had more pleasure out of—nothing is more acceptable than a box of good cigars. If he smokes—you can't miss pleasing.

Lawrence Barretts

are made from the most careful selection of the best tobaccos and are blended with the distinct purpose of producing a mild Havana.

BONDY & LEDERER, the makers of "Lawrence Barretts," are one of the oldest and most reputable manufacturers in the cigar business, and when you buy "Lawrence Barretts" you take no chance in making yourself the laughing stock of the old joke "about ladies buying cigars."

Boxes of 25 Wrapped Special for Xmas

Also fine little cedar boxes of 10 for

Lawrence Barretts are not 'Cut Rate' cigars. We suggest you buy the "CLUB HOUSE," which is a fine, full shape and sells at one standard price all over the U. S. at 10c straight.

J. J. GANS & BRO., Los Angeles, Cal., Distributors.

Here's the

The Aller of Lawrence Barretts is blended of the finest grade of Cuban tobacco grown in the Clara Province. Cuba is noted for its mild aroma.

The wrapper is a Sumatra, which is of the finest manufactures handle to wrap their own product, as all the same, because used only to add to dress the cigar and not without our knowledge the same delightful Havana Cigar.

Chicago 3 Days $10 Watches

HEAT!!
Gas Heaters, $1.50 Up.
Air Tight Heaters, $1.50 Up.
Oil Heaters, $2.95.
Coal Heaters, $6.50.
HENRY GUYOT HARDWARE CO.
528 S. Spring St.

Shields & Co. TAILORS

Make the best $30 Suits

...SSIA BACKS BALKAN ALLIES.

...ists They Must Retain Their Conquests.

...rkey, Anxious for Peace, Yields to Greece.

...ecrecy of London Conference Is Merely Formal.

...CABLE AND A. P. TO THE TIMES.] ...NDON, Dec. 18.—The Turkish ...ncil of Ministers, it became known ...t, has sent fresh instructions to ...man delegates here, regarding the ...ndon of Greece to the peace con... It is reported that the Porte ...instructed the delegates to negoti... with the Greeks under certain ...ces even if they do not sign the ...ce. ...sidering that under the terms of ...rmistice Turkey is debarred from ...alling the besieged fortresses, she ...ttle to gain by undue delay, while ...growing strength of the military ...y in Constantinople may have fur... disturbing influence on the situa...

RUSSIA WARNS AUSTRIA.

...e Russian Premier's speech in the ..., which was awaited with much ...est, is regarded as a peaceful fac... at the same time it is a plain ...ation to the world that Russia ...ds firmly behind the Balkan states ...ecuring all the legitimate fruits ...eir victory and therefore may be ...rded somewhat in the light of a ...ing to Austria.

SERVIA IS PACIFIC.

...e Servian government is doing its ...t to avoid needlessly provoking ... Premier Pachitch, according ...Belgrade dispatch, has written to ...tors of the leading newspapers, ...g them to refrain from publishing ...e provocative to Austria and two ...ade papers have been seized for ...ing Austria.

...accordance with the request of ...legates to the peace conference, ...ard Grey has appointed Her... Cameron Norman, first secretary ...e British diplomatic service, to ...harge of the secretarial duties ...conference.

...MPENETRABLE SECRECY.

...e Ambassadors of the powers at ...eeting today confirmed their de... to maintain impenetrable se... concerning their discussions, but ...e delegates observed that the ...y was only apparent as on the ...important questions the Ambas... would be compelled to consult ...e peace delegates, in order to ...in their intentions and the feel... of their countries.

...ver, the same delegate added, it ...e useless to maintain secrecy ...ndary matters when what is ...e of capital importance is openly ...ally proclaimed to the world. ...essed the speech of M. Ko... the Russian Premier, who, he ...day spoke before the duma, but ...ly addressed his statement to ...ple of Europe in the name of ...ssi Slavonic and orthodox pow...

...Kovsoff's speech, notwith... the usual declaration of the ...ders all to preserve peace, em... the importance of the un... of the Balkan peoples and, ...ding the Emperor who is the ...e political patron and ven... spiritual head of the orthodox ...praised the civil and military ...e of the allies, promising them ...t from the mother Russia, ...far is glad she is not to ...e the calm attitude adopted at ...

...e, in plain language, means that ...attitude" might have been ...n the past and may change ...future, if the rights of the Bal... do not receive due rec...

...orted that the Austrian and ...Ambassadors at the meeting ...most cordial, although re... When the question of the ...was raised, it is reported ...ckendorff expressed the de... that the straits be de...

Restriction.

...Y WICKERSHAM B... AT DISSOLUTION

[BY A. P. NIGHT WIRE TO THE TI...

...GTON, Dec. 18.—Attor...-General Wickersham issued ...tatement tonight in regard to ...greement between the attor... of the Union Pacific and the ...t in regard to the disposi... of 46 per cent. of stock in the ...Pacific held by the Union ... a corporation.

...e makes clear that the gov... would consent to give the ...se of both the Union Pacific ...outhern Pacific an opportunity to ...stock to be distributed, but ...willing to offer the Union Pa... holders alone this opportuni...

...tement follows:

...egotiations have been pending ...e days past between repre... of the Union Pacific and ...ey-General with respect to ...e or a plan for distribution ...ock in the judgment rendered by ...e Circuit Court on December 3. ...e Union Pacific interests claimed ...t the shareholders of the Union Pa... Railroad Company were entitled ...ceive pro rata in the sale or dis... of the stock of the Southern ...fic Railroad Company which the ...e Court decided was acquired ...violation of the Sherman ...

...ATTORNEY-GENERAL BALKS.

...Attorney-General declined to ...to this contention, although he ...ed his willingness to approve a ...n which the stock to be dis... should be offered for sale to ...ders of both the Union Pa... and the Southern Pacific com... in proportion to their respective ...s at a suitable price and under ...e restrictions.

...ut of this difference of opin... there will be submitted to the ...e Court tomorrow to determine ...y in the lower court what ...ns in the mandate which ...e lower court what ...ers are to be con...

...ceded to the stock... Pacific Company.

The view of th... to be that by ... the hands of sto... competing corp... would be more li... petition between ... than if the sto... the corporations ... own a controlling ... company.

The opinion of ... announced on De... authority to fra... the District Court ... the purpose of ... tuted of four Jud... cuit.

VITAL DIS...

The disagreem... government and ... nays is regarded ... would require ele... by the lower jud... result only in an ...preme Court. The ... Supreme Court w... by next Monday ... ment is to be tak... That would allow ... to proceed with ...

It was said to... little probability ... conflict between ... the railroad attor... the lower court t... to sell the stock ... lower court is au... preme Court to ta... no plan of disposi... presented or if it ... court within three ... time the decree of ... is sent to the low... tion.

The reorganizat... step of prolonged ...ernment circles. ... railroads have con... dent Taft and ye... matter was taken ... meeting.

...ssia.

...SSIA BACKS BALKAN ALLIES.

...ly They Must Retain Their Conquests.

...day, Anxious for Peace, Yields to Greece.

...ency of London Conference Is Merely Formal.

...LE AND A. P. TO THE TIMES.]

...NDON, Dec. 18.—The Turkish ...uncil of Ministers, it became known ...ay has sent fresh instructions to ...ttoman delegates here, regarding the ...ssion of Greece to the peace con... It is reported that the Porte ...structed the delegates to negoti... with the Greeks under certain ...ions even if they do not sign the ...ty.

...ding that under the terms of ...nstantine Turkey is debarred from ...ilding the besieged fortresses, she ...ks to gain by undue delay, while ...ssening strength of the military ...Constantinople may have fur... influence on the situa...

...SSIA WARNS AUSTRIA.

...Russian Premier's speech in the ...ich was awaited with much ...t is regarded as a peaceful fac... at the same time it is a plain ...tion to the world that Russia ...ds firmly behind the Balkan states ...ring all the legitimate fruits ...ir victory and therefore may be ...ed somewhat in the light of a ...ng to Austria.

...SERVIA IS PACIFIC.

...Servian government is doing its ...t to avoid needlessly provoking ...ia. Premier Pachitch, according ...Vienna dispatch, has written to ...ors of the leading newspapers, ...ging to refrain from publishing ...ments offensive to Austria and two ...ve papers have been seized for ...ir assertis.

...ordance with the request of ...ers to the peace conference, ...rd Grey has appointed Her... Norman, first secretary ...British diplomatic service, to ...ke of the secretarial duties ...conference.

...VITABLE SECRECY.

...ambassadors of the powers at ...ing today confirmed their de... to maintain impenetrable se... concerning their discussions, but ...e delegates observed that the ...s only apparent as on the ...portant questions the Ambas... would be compelled to consult ...ir peace delegates, in order to ...ow their intentions and the feel... of their countries.

...the same delegate added, it ...s useless to maintain secrecy ...ny matters when what is ...of equal importance is openly ...and proclaimed to the world. ...ard the speech of M. Ko... the Russian Premier, who, he ...ys, before the duma, but ...addressed his statement to ...ope in the name of ...Slavonic and orthodox pow...

...ssia's speech, notwith... usual declaration of the ...ers to preserve peace, em... the importance of the un... of the Balkan peoples and, ...ing the Emperor who is the ...ir political patron and ven... spiritual head of the orthodox ...ld the civil and military ...ers to kill, promising them ...ory for the mother Russia, ...ich is glad she is not to ...the same attitude adopted at ...

...plain language, means that ...ussia "might have been ...ed" in the past and may change ...ture, if the rights of the Bal... do not receive due rec...

...ort that the Austrian and ...ers at the meeting ...cordial, although re... the question of the ...ian island, it is reported ...ussia expressed the de... that the straits be de...

clared open only to the Russian fleet and not to the fleets of other countries, as his government wished the Black Sea to remain an internal Russian lake.

Concerning the islands along the Turkish Asiatic coast, the opinion prevails that they will remain to Turkey because owing to their proximity to the Asiatic continent, whatever country possesses them would be a constant threat to Asia Minor. The idea is that these islands must belong to the State ruling Asia Minor.

THE HARDEST NUT.

Albania is the hardest nut to crack, it being foreseen that whatever solution is adopted it will be a future source of trouble. If Ottoman rule is to disappear from Europe, it is out of the question to have the Turks retain any political or administrative power in Albania under any form, according to the views expressed here, but it is much feared that even an autonomous and neutralized Albania, owing to racial, religious, economic and financial reasons, would be unable to stand without direct assistance from the powers

SEAPORT FOR SERVIA.

On the question of the Servian demand for an outlet on the Adriatic, M. Novakovitch, called "the Bismarck of Servia," observed that his country asked for nothing except what already had been conquered with the blood of her sons. Indeed, Servia was ready even to evacuate part of the coast of the Adriatic, where the Servian flag now waves, on condition that she be allowed to retain a small port communicating with the interior country, which without an opening to the sea would suffocate.

"With the exception of Switzerland, which can stand it on account of special conditions," said M. Novakovitch, "no other European state is without the sea."

FIREMEN MODIFY DEMANDS.

They Would Rather Arbitrate Than Strike—Ask Extra Man on Larger Locomotives of Eastern Railways.

[BY A. P. NIGHT WIRE TO THE TIMES.]

NEW YORK, Dec. 18.—President Carter of the Brotherhood of Locomotive Firemen and Enginemen notified the railroad managers of the eastern territory that, in preference to a strike vote, he was willing to arbitrate under the Erdman Act the firemen's demands for increased pay and better working conditions. He submitted an amended proposition for consideration.

President Carter's amended proposition, submitted in response to the railroad managers' ultimatum of yesterday, provides for the employment of two firemen on approximately 2000 of the largest locomotives in the territory. This materially reduced the number of locomotives on which two firemen are demanded.

In making this modification President Carter said the employment of two firemen upon all large locomotives would greatly increase the efficiency of the locomotives and increased earnings from any train thus operated would be more than sufficient to meet the increased expense.

MINORITY WILL FIGHT ORDER.

SAN FRANCISCO, Dec. 18.—The minority stockholders of the Southern Pacific Railroad will fight compliance with the government's "unmerging" order as it relates to the Southern Pacific and Union Pacific railroads. This was the construction placed by railroad men upon the receipt yesterday by the stockholders of notices asking them to send proxies for their stock to the Southern Pacific Stockholders' Protective Committee in New York. The first step proposed in the readjustment is the sale of the Central California Railroad to the Union Pacific. The Protective Committee was organized to prevent this, immediately after the United States Supreme Court decision that the holding of 46 per cent. of Southern Pacific stock by the Union Pacific constituted a combination in restraint of trade. The committee wished to prevent the sale in order to protect outstanding Southern Pacific securities. It was announced that, as the government had declared unvotable the Union Pacific's holding of 46 per cent. of the Southern Pacific stock, the minority stockholders of the latter could control the majority of the stock and prevent the sale.

Hanna's North Dakota Majority.

GRAND FORKS (N. D.) Dec. 18.—[By A. P. Night Wire.] L. B. Hanna's official majority over F. O. Hellstrom, Democrat, for the Governorship of North Dakota as shown by the official count just completed is 8277.

Railroad Record.

DISSOLUTION IN DEADLOCK.

Union Pacific Will Appeal for Instructions.

Wickersham Disapproves of Unmerging Plans.

Firemen Modify Demands to Avoid Strike.

[BY A. P. NIGHT WIRE TO THE TIMES.]

NEW YORK, Dec. 18.—Robert S. Lovett, chairman of the Executive Committee of the Union and Southern Pacific railroads, announced this afternoon that he had arranged with Atty.-Gen. Wickersham to appeal at once to the United States Supreme Court for instructions in working out the dissolution plan of the railroads.

Mr. Wickersham, the announcement continued, has refused to approve any plan involving the distribution of Southern Pacific stock owned by the Union Pacific.

In support of his contention that Southern Pacific stock be distributed among Union Pacific shareholders, Judge Lovett cites the Northern Securities case and the cases of the Standard Oil and American Tobacco companies. These, he asserts, are fundamentally comparable with the Union Pacific-Southern Pacific dissolution.

UNUSUAL COURSE.

The unusual course adopted by the Harriman officials is taken in the interests of all parties, Judge Lovett says, and in the hope that the decree of the Supreme Court may be facilitated. Judge Lovett's statement follows:

"Immediately after the decision of the Supreme Court in the case involving the relation of the Union Pacific and Southern Pacific, the board of directors appointed a special committee composed of R. S. Lovett, S. M. L. Schiff and Frank A. Vanderlip, to work out and submit a plan for promptly and fully carrying out and conforming to the decision of the court, and the matter was at once taken up with the government.

TOBACCO CASE.

"In the tobacco case an unqualified distribution was impracticable because of complications arising from outstanding mortgages, changes in plants, etc., and a division of the property by the American Tobacco Company, with two new corporations was made, but the entire stock of the new corporation was sold to the holders of the common stock of the American Tobacco Company, in proportion to their holdings.

"In the powder case, a plan of dissolution was accepted by the Attorney-General which involved a pro rata distribution to the stockholders of the principal company.

WICKERSHAM'S REFUSAL.

"The Attorney-General of the United States has refused to approve any plan involving the distribution of the $126,650,000 par value of stock of the Southern Pacific owned by the Union Pacific Railroad Company, exclusively to the stockholders of the latter in proportion to their holdings, whether by sale, dividend or otherwise, and has declared that he would appeal in the event the District Court should approve pro rata distributions.

"We find nothing in the opinion of the Supreme Court in this case to warrant the government in denying to stockholders of the Union Pacific the rights enjoyed by the stockholders of every other corporation that has been required to dispose of stock held contrary to the Sherman act, where a pro rata distribution was practicable as it is in this case.

The Liver is the Road to Health

If the liver is right the whole system is right. CARTER'S LITTLE LIVER PILLS will quickly awaken your sluggish, clogged-up liver and cure constipation, upset stomach, sick headache, biliousness, loss of appetite, dizziness and dizziness. Purely vegetable. You need them. Small Pill, Small Dose, Small Price. The GENUINE must bear signature

Brent Good

12

DAYS MORE—REMEMBER—ONLY 12 MORE DAYS in which to secure the LARGEST and BEST IMPROVED HOMESITES "Out WEST ADAMS WAY" at Our LOW OPENING PRICES of ONLY $590 and up, on the BEST TERMS Ever Offered on Property of This Class: as Low as ONLY $20 CASH, $10 Monthly, WITHOUT INTEREST for 2 FULL YEARS. ANYONE WHO KNOWS ANYTHING at All About PRICES and VALUES KNOWS That There MUST BE TREMENDOUS PROFITS MADE by EVERY BUYER of Improved LOTS, Just Beyond the "West Adams" Mansions at These Prices and Terms, WITHOUT Interest. "NO INTEREST Leaves Your PROFIT CLEAR." And DON'T FORGET—That These Are the ONLY LOTS in This or ANY OTHER Strictly High-Grade District Selling "WITHOUT INTEREST." REMEMBER—ONLY UNTIL JANUARY FIRST! DON'T WAIT Until It's TOO LATE—But

Secure Yours NOW—TODAY

Take the "WEST ADAMS" Car With Front Sign "THROUGH CAR," and Ride CLEAR TO THE END OF LINE. GO DIRECT to Our Own Office RIGHT THERE. OPEN ALL DAY—EVERY DAY.

Victor G. Kleinberger
F. H. Edwards
Subdividers

GENERAL OFFICES:
200-207 H. W. Hellman Bldg.
FOURTH AND SPRING

Established in 1869—Forty-Three Years Ago
Oldest Jewelry House in Southern California

Have You Decided on a Diamond?

YOU have had countless reminders of late that a Diamond is the "Gift Supreme." So it is—but it must be a Gem of flawless Grade and Cutting. Hardly one in a thousand persons knows the variations that give to a Diamond its Value and make it a Perfect Stone or the opposite.

If you plan to delight Someone at Yuletide with a Diamond, select it here—at the Store whose History dates back almost to Spanish days, and whose Reputation for Honesty and Fair Dealing is above question. Our guarantee is an absolute Safeguard that the Diamond you purchase is precisely the grade we tell you.

Diamond Prices at Stores of the better class are standard. This nation-wide scale is followed here. The purchase of a Diamond at a "special inducement" is usually attended with risk and followed by disappointment.

It is impossible to convey in print adequate ideas of our exquisite new Settings for Diamonds. You must see them to realize how strikingly the designer's Art has enhanced the Natural Beauty of the Gems. Our close connection with Eastern designers enables us to show new Patterns in advance of other Jewelry Houses.

We are always glad to quote Prices on Diamonds—and we always welcome a Comparison of Values.

S. NORDLINGER & SONS

631-633 South Broadway

Opposite the Orpheum

DEC. 31st.

The books of this Company will close at midnight, December 31st, for the Second Quarterly Dividend.

All payments, on new or old subscriptions, made before that time will receive the full three months' dividend.

In the hurry of the Christmas holidays, you are apt to forget this and some other important facts.

As previously stated, all premiums paid on stock go into our investment funds. Also, in determining its earnings, this Company considers the advance in values of its properties as part of its earnings.

Among these properties there are more than SEVEN THOUSAND ACRES in the Coachella Valley, near Indio, on which we are now putting water in preparation for development and marketing.

Near-by property is now selling as high as $250 an acre, with water.

In buying shares now, you not only obtain an immediate return in dividends, but the advance in price of these shares as the properties of the Company increase in value.

Our books are open for inspection at any time, as is every act or transaction from the organization of this business up to date by every Officer, Director, or Member of the Advisory Board.

No one man nor set of men control this Company, nor can any Officer, Director, or Member of the Advisory Board profit in any direct or indirect way through the operations of this Company, except as they receive dividends, or a salary when devoting their entire time to the Company's business.

Send for copy of our "NINE MONTHS' RECORD" and "THE WHISPER." Use the coupon. It is handy.

$1.25 monthly pays for 100 shares. Begin now. Take more, or pay cash if you wish.

SHARES 27½ CENTS

Table of Monthly Payments	for 22 Months	
$ 1.25 Monthly buys	100 shares, total cost	$ 27.50
2.50 Monthly buys	200 shares, total cost	55.00
3.75 Monthly buys	300 shares, total cost	82.50
5.00 Monthly buys	400 shares, total cost	110.00
6.25 Monthly buys	500 shares, total cost	137.50
12.50 Monthly buys	1,000 shares, total cost	275.00
18.75 Monthly buys	1,500 shares, total cost	412.50
25.00 Monthly buys	2,000 shares, total cost	550.00
31.25 Monthly buys	2,500 shares, total cost	687.50
62.50 Monthly buys	5,000 shares, total cost	1375.00
125.00 Monthly buys	10,000 shares, total cost	2750.00

Cut Out and Mail for the Fourth Edition

Send Me (without charge) "Nine Months' Record" and "THE WHISPER, Centuries Old" (Fourth Edition).

Name .....

Street .....

City .....

.....

Southern California Home Builders

Operating in Los Angeles and San Diego

LOS ANGELES OFFICES, 410 WEST SIXTH STREET

Ground Floor, Consolidated Bldg. Sunset Main 8444, Home 60089

HOUSE of BIEHL
IMPORTING TAILORS
New Location and New Showing of Fall Woolens.
729 S. BROADWAY,
2nd Left. Unique Bldg.

A. GREENE & SON,
Exclusive Ladies' Tailors.
Fall Woolens and Fashion Plates now being shown.
321-5 W. SEVENTH ST.
Third Floor.

Corsets and Corset Accessories Exclusively
Newcomb's CORSET SHOP 533 SOUTH BROADWAY

Restriction.

WICKERSHAM BALKS AT DISSOLUTION PLANS.

[BY A. P. NIGHT WIRE TO THE TIMES.]

...ON, Dec. 18.—Attor... Wickersham issued ...tonight in regard to ... between the attor... Union Pacific and the ... to the disposit... of stock in the ... held by the Union ...

...mes clear that the gov... consent to give the ... the Union Pacific ... an opportunity to ... to be distributed, but ... to offer the Union Pa... this opportuni...

...follows:

...horse, been pending ... suit between repre... the Union Pacific and ... with respect to ... a plan for distribution ... rendered by ... on December 2. ... interests claimed ... of the Union Pa... were entitled ... in the sale or dis... of the Southern ... which the ... was acquired ... of the Sherman ...

...ERAL BALKS.

...General declined to ... opinion, although he ... to approve a ... stock to be dis... offered for sale to ... both the Union Pa... Pacific com... to their respective ... price and under ...

...ence of opin... is submitted to the ... to determine ... which ... the lower court what ... is to be con...

ceded to the stockholders of the Union Pacific Company."

The view of the government is said to be that by the stock going into the hands of stockholders of a rival, competing corporation, the public would be more likely to procure competition between the two companies than if the stockholders of one of the corporations were permitted to own a controlling interest in the other company.

The opinion of the Supreme Court announced on December 2, conferred authority to frame the decree upon the District Court of Utah which for the purpose of this case was constituted of four judges of the eighth circuit.

VITAL DISAGREEMENT.

The disagreement between the government and the railroad attorneys is regarded as so vital that it would require elaborate consideration by the lower judges and then might result only in an appeal to the Supreme Court. The attorneys hope the Supreme Court will decide the point by next Monday when an adjournment is to be taken until January 6. That would allow the reorganization to proceed with practically no delay.

It was said tonight that there is little probability of such a serious conflict between the government and the railroad attorneys as would lead the lower court to appoint a receiver to sell the stock to the public. The lower court is authorized by the Supreme Court to take this step should no plan of disposing of the stocks be presented or if it be rejected by the court within three months from the time the decree of the Supreme Court is sent to the lower court for execution.

The reorganization has been the step of prolonged discussion in government circles. Attorneys for the railroads have consulted with President Taft and yesterday the entire matter was taken up at the Cabinet meeting.

Life's Seamy Side.

HOLDS ARREST IS UNLAWFUL.

Court Limits Duration of Suspended Sentence.

Governor Reprieves Convict to Determine Sanity.

Youthful Highwaymen Return Their Loot.

[BY A. P. NIGHT WIRE TO THE TIMES.]

BAKERSFIELD, Dec. 18. — The right to suspend sentence and keep the penalty hanging over the head of the sentenced person for an indefinite period is denied justices and police court judges in a decision handed down this afternoon by Judge J. W. Mahon. The decision was made and Miss Rosa Brown was released on a writ of habeas corpus. She was sentenced to six months in the County Jail by a local justice nearly a year ago. Sentence was suspended and she was commanded to leave town. She returned Monday and was arrested. The decision held that the arrest was unlawful.

The court found that Miss Brown could not be molested after the time at which the maximum sentence for the offense would expire.

POSTPONES EXECUTION.

Gov. Johnson Issues Reprieve to Determine Whether Prisoner Sentenced to Hang Friday Is Insane.

[BY A. P. NIGHT WIRE TO THE TIMES.]

SACRAMENTO, Dec. 18.—For the purpose of giving more opportunity of definitely ascertaining whether or not Charles Carson, condemned prisoner at Folsom Penitentiary, is sane or insane, Gov. Johnson today issued a reprieve for eight weeks. Carson was to have been hanged at Folsom next Friday, for having attempted to escape from Folsom Prison and attacking a guard in 1904.

The reprieve was issued upon the recommendation and request of Warden Johnston of Folsom and Dr. F. W. Hatch, general superintendent of the State Hospitals. Dr. Hatch and other alienists examined Carson recently as to his sanity and reported that further tests should be made so as to determine more conclusively whether he is shamming or is insane.

For the last two months Carson has not spoken a word and in other ways by actions he has led those who have come in contact with him to believe he is insane. Several tests for the purpose of determining this point have produced negative results.

"MARRY US IN A HURRY."

Los Angeles Girl Elopes in Georgia Rainstorm and Clergyman Accommodates Impatient Groom.

[BY DIRECT WIRE TO THE TIMES.]

ATLANTA (Ga.) Dec. 18.—[Exclusive Dispatch.] In a heavy rainstorm Miss Marjorie Fowler, daughter of W. A. Fowler of Los Angeles, and Grover Carpenter, a young business man of Demorest, Ga., eluded the vigilance of the young lady's grandparents, with whom she lived, fled to Cartersville, the county seat, procured a marriage license, and were hastily married by Ordinary J. A. Robertson.

The couple drove up in front of the office of the ordinary, called him out in the rain and demanded a license.

"We must have it in a hurry," explained the bridegroom, and he pulled out a wad of money.

Ordinary Robertson made out the license, went out to the couple under an umbrella, and performed the ceremony in the rain.

Miss Fowler was staying at the home of Mr. and Mrs. J. A. Safford at Demorest.

MAN CONVICTS HIMSELF.

Witness Testifies He Won Money Gambling to Protect Friend and Finds He Himself Is Liable.

[BY A. P. NIGHT WIRE TO THE TIMES.]

SALT LAKE CITY, Dec. 18.—Dick Lilley of San Francisco under oath in the District Court here today while trying to clear a friend of a theft charge, practically convicted himself of a felony, according to the District Attorney. He was arrested as he left the courtroom. Lilley came here to testify in behalf of J. J. Ryan, accused of stealing $145 from Samuel Walker of Alberta, Can. He testified that he had won the money from Walker gambling and that therefore Ryan could not be guilty of theft. Gambling in Utah is a felony.

BOYS RETURNED LOOT.

Trio of Youthful Highwaymen Become Conscience-Stricken and Give Up Proceeds of Theft.

[BY A. P. NIGHT WIRE TO THE TIMES.]

HANFORD (Cal.) Dec. 18.—A trio of youthful highwaymen, aged 17, 16 and 13 years, became conscience-stricken after their first successful hold-up last night and a few hours later hunted up a brother of their victim and returned a gold watch and a bicycle they had taken.

The boys are Joseph Dutra, Leslie Douglas and Harry Lebau.

Despite their repentance, they they were placed in the custody of the probation officer today on complaint of the father of Clarence Waechter, their victim.

RECEIVER FOR BOX BOARD.

Petition Filed in Federal Court by Equitable Trust Company of New York.

[BY A. P. NIGHT WIRE TO THE TIMES.]

INDIANAPOLIS, Dec. 18.—A petition for a receiver for the United Box Board Company was filed in the Federal Court here today by attorneys for the Equitable Trust Company of New York. The trust company, it was said, holds bonus of the box board company to the value of $3,000,000.

MERCHANT KILLS HIMSELF.

St. Louis Business Man Commits Suicide in Taxicab While on Way to an Undertaker's Place.

[BY A. P. NIGHT WIRE TO THE TIMES.]

ST. LOUIS, Dec. 18.—Hugh McDougal, prominent in the local retail dry goods trade, shot and killed himself in a taxicab this afternoon when he was within a minute's ride of an undertaking establishment to which he had directed the chauffeur to drive him.

ARREST IN DOUBLE CRIME.

Son Who Discovered Bodies of Mother and Grandmother Slain Held After Testimony at Inquest.

[BY A. P. NIGHT WIRE TO THE TIMES.]

COLUMBIA (Mo.) Dec. 18.—Lee Moore, who discovered the dead bodies of his mother, Mrs. George Moore, and his grandmother, Mrs. Mary J. Wilson, crushed with an ax, when he entered their home near here today, was arrested late this afternoon, following his testimony given at the Coroner's inquest.

The discovery was made by Lee Moore, a son who had come to spend Christmas with the women, who lived alone on the outskirts of Columbia standing open and on the kitchen floor standing ouen and on the kitchen floor lay the body of his mother with her throat hacked. On a bed in another room his grandmother, with a similar wound, was lying. The ax with which the women had been slain was on the floor.

Mrs. Wilson and Mrs. Moore were last seen alive about dusk yesterday. They had no money and the police are without a clew.

Nemesis.

MILLIONAIRE IS INDICTED.

MUST RETURN FROM MEXICO TO ANSWER MURDER CHARGE.

Joseph MacDonald Will Be Extradited on Requisition from Alaska to Be Tried for Death of Mission Worker Who Wanted Mines Closed on Sundays.

[BY A. P. NIGHT WIRE TO THE TIMES.]

JUNEAU (Alaska) Dec. 18.—Joseph MacDonald, general manager of the Consolidated Mining and Milling Company at Guanajuato, Mex., and who was formerly superintendent of the Treadwell mines here, was indicted by the Federal grand jury last night, charged with first degree murder in causing the death of N. C. Jones, a mission worker at Treadwell on May 14, 1902.

Jones, who was connected with the Peniel Mission, pestered MacDonald by urging him to keep the great mines and mills at Treadwell closed on Sunday so as not to incur the wrath of God. MacDonald was exonerated by a Coroner's jury soon after the death of Jones. He left Juneau and has since accumulated a fortune in Mexico. Judge Overfield directed that a bench warrant be issued and it was sent to the Department of State at Washington. Extradition of MacDonald from Mexico will be sought, in order to bring him to Juneau for trial.

M'DONALD KNOWN IN IDAHO.

[BY A. P. NIGHT WIRE TO THE TIMES.]

COEUR D'ALENE (Idaho) Dec. 18.—Joseph MacDonald, indicted for murder at Juneau in connection with the death of a mission worker, formerly lived at Gem, Idaho. He was associated with Patrick Clark of Spokane in the ownership of the 'Frisco mine twenty year ago and acted as superintendent of the property.

CONVERT THE NATION NOW.

That Is Slogan of Suffragists in Conference at Chicago, According to Miss Whitney of Oakland.

[BY WIRELESS LINE TO THE TIMES.]

CHICAGO BUREAU OF THE TIMES, Dec. 18.—[Special Dispatch.] Suffrage leaders of the United States began a conference in Chicago today, the bi-monthly meeting of the board of directors of the National American Woman's Suffrage Association, being held for the first time here.

The first of a series of two days' meetings was held in the morning at the home of Mrs. Joseph T. Bowen, No. 1430 Astor street, and tonight the North Side Suffrage Association held a reception for the visiting national officers at the home of Mrs. William Yager, No. 631 Rush street.

"Convert the nation now" is the slogan of the national association, according to Miss Anita Whitney of Oakland, Cal., first vice-president of the organization, who was one of the early arrivals.

"In our two days' meeting," Miss Whitney said, "we are to discuss mainly the matter of field work. We feel that now is the appointed time for our converting the entire United States to our cause.

The speakers tonight were Dr. Shaw, Mrs. Stanley McCormick and Miss Whitney.

Tomorrow evening, the officers will attend a mass meeting at Orchestra Hall. Dr. Shaw, Miss Jane Addams and others will speak.

Absolutely Free Christmas Present

Large Beautiful Photogravure

Printed from the largest Half-tone

Copper Plate Engraving

ever produced in the West — Showing 24 Artistic scenes of Southern California, adjacent to Los Angeles, Santa Monica, Venice, Ocean Scenes prepared by Wrigley, California's celebrated Landscape, Home Scenes and Nature's Beauty Artist—A high-class Artistic Picture for your home.

It is ABSOLUTELY FREE, a POSTAL CARD will bring it to your door in a large tube, carefully rolled and in condition to frame.

Address Art Department,
207 Title Insurance Bldg., Los Angeles.

MARLEY

an **ARROW COLLAR**

CLUETT PEABODY & CO. TROY N.Y.

21 Years Conscientious Piano Selling

Open Every Evening Until Christmas

Player Pianos for Christmas

Values Without Parallel in Los Angeles

There is no possible gift that can bring so much lasting enjoyment to every member of the family as a beautiful, dependable Player Piano—and there is no place in Los Angeles where a high-grade Player Piano can be purchased NOW so economically—and on such attractive terms—as at Fitzgerald's. We stand ready for you to prove this to your own satisfaction by actual definite comparison.

We will take your old piano as first payment on a new piano or player piano

We sell only Player Pianos of proven merit—instruments that are supreme in their respective class, including the famous Knabe Player Pianos, the Artistic Behning, the Haines Bros., the Fitzgerald, Doll & Sons, etc.

In our Exchange Department, we offer a number of surprising values in high-grade Player Pianos that have been slightly used—but yet, are in practically perfect condition.

Knabe Angelus in mahogany case, at $550
Steger & Sons Player at $345
Several other slightly used Players, matchless values, at $325
New 88-note Player Pianos, from $475 up.

High Grade, Slightly Used and Second-Hand Grand and Upright Pianos at Prices That Save You Money

Two Shoninger Uprights, one ..$175
the other $165
J. C. Fischer Upright, walnut case $200
Vose & Sons Piano $190
Kurtzmann $140
Emerson $135
Krell $285
Ernest Gabler Piano $155
Chickering Grand $175
Hallett & Davis Upright $250
Hallett & Davis Grand $390
Splendid $400 Haddorff Upright Piano, in mahogany only $245
Bush & Gerts Upright Piano, $400 value $275
$350 Regent Pianos, bargains at ..$235
Ten $375 Fitzgerald Uprights at ..$255
Krakauer Upright, in mahogany case, good as new, $450 value, only $300
Mehlin Upright, used but very little $390
Knabe Upright, second-hand $225
Story & Clark, second-hand $300

If you contemplate the purchase of a player piano, or a grand or upright piano, do yourself the justice to investigate these values.

Terms:

—Player Pianos, $8, $10, $12 and $15 monthly.
—Uprights, $6, $7, $8, $9 and $10 monthly.
—Grands, $10, $12 $15 and $25 monthly.

Free Library with Player Pianos. Unlimited Exchange Privileges.

Fitzgerald KNABE Music Co.

947-949-951 BROADWAY

Chesterfield Square

A TRACT OF SURE PROFIT

On Western Avenue
Between 51st and Slauson Avenue

Better lots for the prices than elsewhere
Better terms and inducements than elsewhere
Better improvements than most other tracts
Better Buy a lot and make money, too, in

PROSPEROUS CHESTERFIELD SQUARE

Take Grand Avenue-West 48th Street car to Gramercy Place, walk south to tract, or call at our office

CHAS. W. LIST
Sales Agent
269269

Or Agent on Tract

1021 Central Building
F1888

Drink Puritas Distilled Water-5 Gallons 40c

Phones: Home 10053, Main 8191.
L. A. ICE AND COLD STORAGE CO.

A DAVIS SELF-OILING MOP cannot be equaled for cleaning and polishing hardwood floors. SIMPLE, DURABLE, CLEAN AND CHEAP.

PACIFIC COAST AGENCY
333 Title Insurance Building
F4415 Broadway 2715

DIAMONDS GO TO SIMMONS DIAMOND SHOP 443 So. Broadway

Falling Plaster Scratched
THE CASES OF SEVERAL OF OUR
Finest Brand New Pianos
NOT HURT ON THE INSIDE ONLY SCRATCHED ON OUTSIDE
THEY WILL BE SOLD AT A GREAT SACRIFICE
BETTER GET HERE EARLY IF YOU WANT ONE
AT RIDICULOUSLY LOW PRICES

Our House is full. Over 70 Pianos; 15 [illegible] In New and Used

PLAYERS, GRANDS AND UPRIGHTS

A few Specials in Used Pianos and Organs:

1 good Walnut Organ.....
1 satisfactory Square Piano.....
1 Upright Piano; Ebony case.....
1 Upright Piano; Mahogany case.....
1 Player Piano; Mahogany case.....

We are exclusive representatives for McPHAIL of Boston, for 75 years famous for its manship and durability.

Make up your mind NOW and come your own terms. We Sell, Exchange and Rent month.

N. W. Fisher 108 No. [illegible]

THURSDAY MORNING.

Classified Liners.

Times Classified Rates: The rate for inserting Want Ads in The Daily Times is 1c per word for each insertion; in the Sunday issue, 1½c per word, each insertion; minimum charge 10c; except under following classifications, the rate for which is 2c per word daily; 3½c per word Sunday; minimum charge, 50c daily; 75c Sunday. "Society Meetings," "Personals," "Special Notices," "Church Notices, Miscellaneous," "Rooms and Boards," "Typewriters," "Wanted," "Detectives," "Sanitariums," and "Baths and Massage."

Sunday real estate advertisements, to be classified properly, must be in The Times office before 8 o'clock Saturday night. Other classified "Wants," "To Rent," "Personal" and "Lost" or by number, received up to 11 p.m. Saturday, Ads. received after closing hours for each division will be inserted under heading, "Too Late to Classify." Rates 2½ cents per word.

The Sunday circulation of The Times exceeds 50,000 copies, and more "Times" are regularly printed in its columns than in the five other Los Angeles newspapers combined.

Telephone your want advertisements. Ring up "The Times," Main 8200, Home 10201, any time of day or night and secure prompt and careful attention.

The Times cannot guarantee accuracy or assume responsibility for errors of any kind occurring in telephoned advertisements.

The Times will not be responsible for more than one incorrect insertion of any advertisement ordered for more than one time.

Advertisers should retain receipts given by The Times in payment for "liners," as no mistake can be rectified without them.

The Times will not accept 'phone or verbal order to discontinue or change "till forbid" advertisements.

SPECIAL NOTICES—

THE TIMES' MIDWINTER NUMBER WILL be issued on January 1 next. This widely read issue, containing 192 pages, consisting of six illustrated magazine parts, with illuminated covers and copiously illustrated throughout, has always proved a profitable medium for classified advertisers, especially to those desiring to sell or exchange country real estate and city residences, or to exploit business chances and investments. The country-wide circulation of the forthcoming Midwinter Number will exceed 200,000 copies, and the issue will afford display and classified advertisers a splendid opportunity to reach thousands of homeseekers and investors. Classified advertisements, 5 cents a word. Minimum charge, 75c. Copy must be in Times Office before December 25, 1912. Display advertising rates furnished on application.

THE TIMES-MIRROR COMPANY.

NOTICE—I CAN GIVE YOU INFORMATION regarding a new subdivision, that will be placed on the market in about one month, which will be one of the finest subdivisions ever put on the market in Southern California, located on the highest ground on Vermont Boulevard, close to Pasadena, commanding an elegant view of the entire Santa Monica Bay, ocean, mountains and city of Los Angeles. Here is an opportunity that should not be overlooked. Will be pleased to explain situation and feel that you will be very much interested. Please address X, box 87, TIMES BRANCH OFFICE.

AUTO ROAD MAP FREE.

The best and clearest map of Los Angeles and vicinity published. All good roads shown in red and perfectly accurate. Of greatest benefit to the autoist. We are giving these maps entirely free to all who ask for them. This is only one piece of our efficient service. Call at our offices. SHARER INVESTMENT CO., 229 W. Seventh st.

DR. L. JONES, SURGEON CHIROPODIST, established the past seven years in Seattle, Wash., now located in the Mason Opera-house; I have always been the highest-price man on the Coast, but to get acquainted with you will keep your feet in perfect condition, $1 month, 25c, corns, bunions; ingrowing nails, sweaty feet, etc.

FOR SALE—L. A. ATHLETIC CLUB membership certificate, transferable, $250 cash, or $250 on time, or part cash and trade for anything I can use (no stock.) I will pay the transfer fee. Address J, box 257, TIMES OFFICE.

TO PREVENT DISAPPOINTMENT, MRS. Patten would like all orders for her celebrated English Plum Pudding to be in not later than Dec. 22, 2 year old pudding 2½ lb.; 1 year, 75 cents. Home 30787 or 51445.

THE TIMES COOK BOOK NO. 4, NOW ON sale, containing two hundred pages of tested recipes. Price 25c; postage 5c extra.

RECIPES FOR COOKING EVERYTHING IN The Times Cook Book No. 4. Now on sale. Price 25c, postage 5c extra.

MY WIFE, FRANCIS GERTRUDE BAUMAN, having left my bed and board, without my consent, I will not be responsible for any debts contracted on or after December 11, 1912. J. F. BAUMAN.

NOTICE IS HEREBY GIVEN THAT THE undersigned will not be responsible for any debts contracted on or after this date, December 14, 1912, by my wife, Mrs. Julia E. Hobbs. Signed, OLIVER P. HOBBS.

FAMOUS SPANISH CHEFS HAVE CONtributed innumerable receipts to The Times Cook Book. Now on sale. Price 25c; postage 5c extra.

CHRISTMAS MONEY; TURN YOUR OLD gold, silver and platinum into cash. We pay more. No trouble to give estimate. IRVING & CO., Gold Refiners and Assayers, 311 North Spring street.

LADIES OR MEN HAVING THEIR OWN materials, we will cut and make suit for $15. HOUSE OF BAER, The Big Tailors, 2nd floor, Laughlin Bldg., 315 S. Broadway.

WATER COLORS FOR GIFTS, AT DAWSON'S BOOK STORE, Hill st., opposite Central Park.

IF YOUR ROOF LEAKS, SCOTT, THE roofer, 1702 S. Main. South 317. Home [illegible].

CHIROPODIST CLEANED, SATISFACTORY in business. LOS ANGELES SANITARY CO., Wilshire Blvd., 10168.

FLORISTS AND NURSERIES—

FOR SALE—BEST FRUIT TREES. Japan Persimmons; I have only 1000 plants left this year, the trees grow any ground; the most kingly of fruits. Come and see them, or write, R. 2, Orange county, Orange, Cal.

PERSONAL—

Business.

PERSONAL—PROF. ALTHOUSE, NOTED AUTHOR and painter, 25 years in Los Angeles. Largest and most successful practice of any reader. Highest grade of work. He reads Gadzist, Calvin, Swedenborg, Swaan, and other works. Dr. Larsen, writer of many books, reliable of any reader in the United States. High-class patronage only. 345½ S. BROADWAY.

PERSONAL—

MRS. MASSON,

the noted palmist of London, Eng., may be found at 322 S. SPRING ST. (over Owl Drug Co.) by those desiring careful, common-sense, reliable, hand readings from one of the foremost palmists of the day. HIGH CLASS PATRONAGE SOLICITED.

PERSONAL — WANTED — AN INTERVIEW with those interested in the Philippines; will be made of the Philippines Islands; two men accompany a committee. Arrangements can be made by two free of interest. Call at once. Bldg. P. G. DELKER.

PERSONAL — WANTED — TRAVELING companion for trip of 10 months to South America, am willing to give half interest in legitimate business which is good to make a great deal of money in the next two years; would like best references. Address C, box 87, TIMES BRANCH OFFICE.

PERSONAL—AS A MAN EATETH, SO IS he; hygienic recipes in The Times Cook Book. Now on sale. Price 25c; postage 5c extra.

PERSONAL — LADIES, ASK YOUR DRUGgist for Chichesters Pills, the Diamond Brand Pills, for 25 years known as best, safest, always reliable. Take no other. Chichesters Pills are sold everywhere.

PERSONAL—LESSEN THE HOUSEWIFE'S work, get her The Times' New Cook Book; on sale. Price 25c; postage 5c extra.

PERSONAL — PROF. LUZON, PSYCHIC; consult this wonderful man today; facts, dates and figures. 1233 S. Main, cor. AVE., near Pico.

PERSONAL—THE TIMES COOK BOOK, NO. 4, on sale, contains two hundred pages of tested recipes. Price 25c; postage 5c extra.

PERSONAL — MME. JOSEPH OF CHICAGO, the great psychic, reading 25c. 222 E. Third, Virginia ave. car.

PERSONAL — MME. ORA, PALMIST, best 50c reading in city. 203½ S. Main.

PERSONAL — MRS. WESLEY, ADVICE ON all affairs of life. If in trouble don't fail to see her. 726½ S. HILL ST.

Classified Liners.

Terms Cash or Charge Rates: The rate for Liners in The Daily Times is 1c per word for each insertion; in the Sunday Times 2½c per word each insertion; minimum space 10 words; except under following classifications; the rate for which is per word daily; 2½c daily; 3½c Sunday: "Personals," "Special Notices," "Miscellaneous," "Rooms and Board," "Typewriters," "Medical," "Sanatoriums," and "Dyes and Bleaching."

Strictly cash must accompany all classified advertisements, to be inserted in the Daily Times unless the account of the advertiser is established, or unless the ad is ordered by telephone or by telephone until 9 p.m. for insertion in the following morning's issue. Ads received after closing hour for each classification will be inserted under the head of "Liners for Classify."

Count seven words to the line. Ten lines (70 words) per week.

Telephone your want advertisements to The Times. Main 8200. Home 16291. Ring for the "Want" ad taker. Liners may be left at any of the Times offices or stations.

The Times cannot guarantee accuracy or prevent occasional errors of any kind in handling its telephoned advertisements.

The Times will not be responsible for more than one incorrect insertion of any telephoned order for more than one time.

Advertisers should retain receipts given by The Times in payment for "liners," as no claim will be rectified without them.

The Times will not accept 'phone or verbal orders to discontinue or change "till forbid" ads.

SPECIAL NOTICES.

THE THIRD MIDWINTER NUMBER WILL be issued on January 1 next. This widely read issue, containing 152 pages, consisting of six illustrated magazine parts, with illuminated covers and copiously illustrated throughout, has always proved a profitable medium for classified advertisers, especially to those desiring to sell or exchange country real estate and city residences, or to exploit business chances and investments. The country-wide circulation of the forthcoming Midwinter Number will exceed 200,000 copies, and the issue will afford display and classified advertisers a splendid opportunity to reach thousands of homeseekers and investors. Classified advertisements, 5 cents a word. Minimum charge, $1. Copy must be in Times Office before December 20, 1912. Display advertising rates furnished on application.

THE TIMES-MIRROR COMPANY.

SOCIETY MEETINGS.

PROF. LIVINGSTONE'S SPIRITUAL AND psychic free tests, draw the crowds. Sundays, Wednesdays and Fridays, 8 p.m. 134½ S. SPRING.

WANTED—Help, Male.

WANTED—

PAINTERS.
DECORATORS.
PAPER HANGERS.

Do not waste our time unless you can make good on first-class work. Apply BARKER BROS. PAINT SHOP, 3114 W. 9th st., before 8 a.m. or after 5 p.m.

WANTED — LIVE, ENERGETIC AND capable young man as solicitor for the best suburban acreage property around Los Angeles. Big commission and fine future with permanent position to man who can make good. Call 30-12 Thursday. See

L. E. WILKESON, with
F. P. NEWPORT CO.,
201-209 Central Bldg., corner 6th and Main.

WANTED—SEVERAL BRIGHT BOYS. Past 17, fair schooling, to prepare for post-office clerks, letter carriers and railway mail clerks. Preliminary work covered home study evenings couple months. Parcels post goes into effect January 1st. Bring parent with you. See Instruction Adv. See MR. HOFF, 628-30 Security Bldg.

WANTED—MEN AND BOYS TO LEARN A good-paying trade. Automobile driving, repairing, electricity, machining and surveying. We teach what others have failed because we have better facilities. Don't waste time in "so-called" free instruction, for you are the loser in the end. See our ad. under "Help Wanted—Learn Trades." NATIONAL SCHOOL OF ENGINEERING, 2110 W. Seventh st.

WANTED — FOR PERMANENT POSITION, man who excels as a solicitor; former pace-setter in newspaper subscription, magazine subscription, insurance or premium soliciting preferred; new proposition; requirements, good address and references. Ask for "PACKARD," Circulation Department, Times Building. Call before 9 a.m. or after 4 p.m.

WANTED — MEN; WE WILL TEACH YOU a trade for your work; only few months required; automobiles, electricity, plumbing, bricklaying, six years' experience, over 1400 workmen graduated; contract before; send for illustrated "Learn Trades." UNITED CONTRACTING CO., Offices 628 Pacific Electric Bldg. Shops, 234 Aliso st.

WANTED — FOR U. S. ARMY—ABLE-bodied unmarried men, between ages of 21 and 35; citizens of United States, of good character and temperate habits, who can speak, read and write the English language. For information apply to RECRUITING OFFICER, Canadian Bldg., 622 S. Main st., Los Angeles, Cal.

WANTED—WE HAVE THE BEST MONEY-making proposition in the city for live, enterprising men. If you want an income on the side or a permanent, substantial opportunity to earn big money combined with business connections, call at once for particulars. No canvassing, but pleasant, practical work. Suite 514, CENTRAL BLDG., Sixth and Main sts.

WANTED—A MAN OF EXPERIENCE TO take complete charge of stock selling of a first-class hardwood timber proposition. Only those with good references, ability and sufficient capital to make success need apply. Address B, box 363, TIMES BRANCH OFFICE.

WANTED—SEVERAL MEN,
UNDER 35, TO FIT FOR GOVERNMENT RAILWAY MAIL CLERKS. GOOD STARTING SALARY, PROMOTION, PERMANENCY. PARCELS POST GOES INTO EFFECT JANUARY 1ST. SEE INSTRUCTION ADV. FOR SUCCESSFUL COACHING. SEE MR. HOFF, 628-30 SECURITY BLDG.

WANTED — SALESMAN, 3 HIGH GRADE salesmen with successful records to represent a National organization in California and Oregon. Salary and expenses. Give references and state expected in first letter. Address K, box 14, TIMES OFFICE.

WANTED—GOOD STOCK SALESMEN WHO can tell the truth convincingly, good commissions paid to right men; stock pays 12 per cent, and has good talking points. Call at once. Room 307 TITLE INSURANCE BLDG., Fifth and Spring sts.

WANTED—
Experienced gas and electric consumers' ledger clerks for good company, out of town; men experienced in Los Angeles preferred. Salary $75 with advancement. MERCANTILE REFERENCE ASSN., Higgins Bldg.

WANTED—A STOCK SALESMAN TO SELL stock for a high-class industrial proposition; business established; employing 40 people; investigate this extraordinary opportunity. Address H, box 252, TIMES OFFICE.

WANTED — TIMEKEEPER ON LARGE building; construction job in city. Must have had experience. Salary $12 week. Apply in person to chief engineer. ALTA PLANING MILL CO., 839 McGarry.

WANTED—
5 stock salesmen to handle a guaranteed dividend paying stock. Has never been offered to the public before. Big money for the right men. Ask for Mr. Porter.
307 TITLE INSURANCE BLDG.

WANTED—
Salesman capable of interesting and closing all classes at their homes. Splendid remuneration, permanent employment. R. S. PACKARD, Third floor, "Rear" New Times Bldg. Call before 9 a.m. or after 3:30 p.m.

WANTED — HANDY MAN ON CONCRETE, etc., (Scandinavian) $60 month, room; man, experienced in fish store, $15 week. Call early. SWEDISH & GERMAN EMPLOYMENT BUREAU, 101½ S. Broadway.

WANTED—YOUNG MAN STENOGRAPHER, capable of rapid, accurate work and good penman. Good opportunity for right party to learn real estate business. Inquire VAN NUYS HEADQUARTERS, 319 S. Hill st.

WANTED—BRIGHT YOUNG MAN OWNING small automobile and desirous of learning the real estate business; good opening for right party. Inquire VAN NUYS HEADQUARTERS, 319 S. Hill st.

WANTED—
Attention, insurance men. Unique insurance proposition; fine commissions to reliable men. See "PACKARD," Circulation Department, Times Building, before 9 a.m., or after 3 p.m.

WANTED—BOY ABOUT 16 YEARS OLD, with some experience as soda dispenser; write at once, inclosing references and stating salary expected. COLVERT & LEE, Brawley, Cal.

WANTED — AN EXPERIENCED SALESMAN understanding china, glass and silverware. Apply with references. VOLLMER-JANTZEN CO., N.E. corner 7th and Hill.

WANTED — REAL ESTATE SALESMAN, with or without experience. MARER'S REALTY OFFICE, 411 Los Angeles Investment Bldg., Eighth and Broadway.

WANTED—A CLERK TO SELL THE famous W. L. Douglas shoe on Saturday afternoon at the BOOT AND SHOE HOSPITAL No. 542 S. Main st. Pay $2.50.

WANTED—REGISTERED PHYSICIAN FOR field work, construction job; some chance for private work also. Apply at once. 224 BRADBURY BLDG.

WANTED—I WILL PUT ANY TAILOR IN business who wants to start for himself. Call 472 W. SECOND ST., Pomona, Cal.

WANTED—MALE NURSE FOR FIELD HOSpital on construction work. Wages $75 per month. Apply 224 BRADBURY BLDG., today.

WANTED—AN EXPERIENCED GRAIN AND alfalfa ranch foreman. Give experience by letter. W. G. ULSBY, 904 Higgins Bldg.

WANTED—A MAN THAT UNDERSTANDS reclaiming rubber. Phone MR. THOMAS, Home Phone 20131.

WANTED — AUTOMOBILE PAINTERS, stripers, finishers, and varnish rubbers; none others need apply. 1241 S. FIGUEROA.

WANTED—A SOLICITOR FOR A QUICK SELLING XMAS NOVELT. CALL AT 925 W. SIXTH ST.

WANTED — FIRST-CLASS BUSHELMEN, steady work, good wages. Apply GETZ-OFF & CO., 427 S. Main.

WANTED — GOOD SALESMAN FOR CITY work. OLD MISSION STUDIO, 220 S. Main.

WANTED — EXPERIENCED COAT AND skirt hands. MIDDLETON & WATSON CO.

WANTED—GOOD GAS FITTER. PHONE [illegible]

WANTED — BOY, WILL PAY $5 PER week. Call 409 P. E. BLDG.

WANTED — EXXPERIENCED WINDOW cleaner. Call at 7 a.m., 405 W. EIGHTH.

WANTED—GOOD COOK FOR RESTAURANT. Call 1238 W. WASHINGTON.

WANTED — PRESSER, GOOD MAN WHO can press 4 suits hour. 225 LISSNER BLDG.

WANTED—A NIGHT MAN AND DAY MAN for coffee house. Apply 162 N. BROADWAY.

WANTED—A PLUMBER. CALL AT 157 W. 6TH ST., morning or evening.

PERSONAL—Business.

PERSONAL—
THE TIMES' MIDWINTER NUMBER will be issued on January 1 next. This widely read issue, containing 152 pages, consisting of six illustrated magazine parts, with illuminated covers and copiously illustrated throughout, has always proved a profitable medium for classified advertisers, especially to those desiring to sell or exchange country real estate and city residences, or to exploit business chances and investments. The country-wide circulation of the forthcoming Midwinter Number will exceed 200,000 copies, and the issue will afford display and classified advertisers a splendid opportunity to reach thousands of homeseekers and investors. Classified advertisements, 5 cents a word. Minimum charge, $1. Copy must be in Times Office before December 20, 1912. Display advertising rates furnished on application.

THE TIMES-MIRROR COMPANY.

SOCIETY MEETINGS—

PROF. LIVINGSTONE'S SPIRITUAL AND psychic free tests, draw the crowds. Sundays, Wednesdays and Fridays, 8 p.m. 134½ S. SPRING.

WANTED—Help, Male.

WANTED—

PAINTERS.
DECORATORS.
PAPER HANGERS.

Do not waste our time unless you can make good on first-class work. Apply BARKER BROS. PAINT SHOP, 3114 W. 9th st., before 8 a.m. or after 5 p.m.

WANTED — LIVE, ENERGETIC AND capable young man as solicitor for the best suburban acreage property around Los Angeles. Big commission and fine future with permanent position to man who can make good. Call 30-12 Thursday. See

L. E. WILKESON, with
F. P. NEWPORT CO.,
201-209 Central Bldg., corner 6th and Main.

WANTED—SEVERAL BRIGHT BOYS. Past 17, fair schooling, to prepare for post-office clerks, letter carriers and railway mail clerks. Preliminary work covered home study evenings couple months. Parcels post goes into effect January 1st. Bring parent with you. See Instruction Adv. See MR. HOFF, 628-30 Security Bldg.

WANTED—MEN AND BOYS TO LEARN A good-paying trade. Automobile driving, repairing, electricity, machining and surveying. We teach what others have failed because we have better facilities. Don't waste time in "so-called" free instruction, for you are the loser in the end. See our ad. under "Help Wanted—Learn Trades." NATIONAL SCHOOL OF ENGINEERING, 2110 W. Seventh st.

WANTED — FOR PERMANENT POSITION, man who excels as a solicitor; former pace-setter in newspaper subscription, magazine subscription, insurance or premium soliciting preferred; new proposition; requirements, good address and references. Ask for "PACKARD," Circulation Department, Times Building. Call before 9 a.m. or after 4 p.m.

WANTED — MEN; WE WILL TEACH YOU a trade for your work; only few months required; automobiles, electricity, plumbing, bricklaying, six years' experience, over 1400 workmen graduated; contract before; send for illustrated "Learn Trades." UNITED CONTRACTING CO., Offices 628 Pacific Electric Bldg. Shops, 234 Aliso st.

WANTED — FOR U. S. ARMY—ABLE-bodied unmarried men, between ages of 21 and 35; citizens of United States, of good character and temperate habits, who can speak, read and write the English language. For information apply to RECRUITING OFFICER, Canadian Bldg., 622 S. Main st., Los Angeles, Cal.

WANTED—WE HAVE THE BEST MONEY-making proposition in the city for live, enterprising men. If you want an income on the side or a permanent, substantial opportunity to earn big money with desirable connections, call at once for particulars. No canvassing, but pleasant, practical work. Suite 514, CENTRAL BLDG., Sixth and Main sts.

WANTED—A MAN OF EXPERIENCE TO take complete charge of stock selling of a first-class hardwood timber proposition. Only those with good references, ability and sufficient capital to make success need apply. Address B, box 363, TIMES BRANCH OFFICE.

WANTED—SEVERAL MEN,
UNDER 35, TO FIT FOR GOVERNMENT RAILWAY MAIL CLERKS. GOOD STARTING SALARY, PROMOTION, PERMANENCY. PARCELS POST GOES INTO EFFECT JANUARY 1ST. SEE INSTRUCTION ADV. FOR SUCCESSFUL COACHING. SEE MR. HOFF, 628-30 SECURITY BLDG.

WANTED — SALESMAN, 3 HIGH GRADE salesmen with successful records to represent a National organization in California and Oregon. Salary and expenses. Give references and state expected in first letter. Address K, box 14, TIMES OFFICE.

WANTED—GOOD STOCK SALESMEN WHO can tell the truth convincingly, good commissions paid to right men; stock pays 12 per cent, and has good talking points. Call at once. Room 307 TITLE INSURANCE BLDG., Fifth and Spring sts.

WANTED—
Experienced gas and electric consumers' ledger clerks for good company, out of town; men experienced in Los Angeles preferred. Salary $75 with advancement. MERCANTILE REFERENCE ASSN., Higgins Bldg.

WANTED—A STOCK SALESMAN TO SELL stock for a high-class industrial proposition; business established; employing 40 people; investigate this extraordinary opportunity. Address H, box 252, TIMES OFFICE.

WANTED — TIMEKEEPER ON LARGE building; construction job in city. Must have had experience. Salary $12 week. Apply in person to chief engineer. ALTA PLANING MILL CO., 839 McGarry.

WANTED—
5 stock salesmen to handle a guaranteed dividend paying stock. Has never been offered to the public before. Big money for the right men. Ask for Mr. Porter.
307 TITLE INSURANCE BLDG.

WANTED—
Salesman capable of interesting and closing all classes at their homes. Splendid remuneration, permanent employment. R. S. PACKARD, Third floor, "Rear" New Times Bldg. Call before 9 a.m. or after 3:30 p.m.

WANTED — HANDY MAN ON CONCRETE, etc., (Scandinavian) $60 month, room; man, experienced in fish store, $15 week. Call early. SWEDISH & GERMAN EMPLOYMENT BUREAU, 101½ S. Broadway.

WANTED—YOUNG MAN STENOGRAPHER, capable of rapid, accurate work and good penman. Good opportunity for right party to learn real estate business. Inquire VAN NUYS HEADQUARTERS, 319 S. Hill st.

WANTED—BRIGHT YOUNG MAN OWNING small automobile and desirous of learning the real estate business; good opening for right party. Inquire VAN NUYS HEADQUARTERS, 319 S. Hill st.

WANTED—
Attention, insurance men. Unique insurance proposition; fine commissions to reliable men. See "PACKARD," Circulation Department, Times Building, before 9 a.m., or after 3 p.m.

WANTED—BOY ABOUT 16 YEARS OLD, with some experience as soda dispenser; write at once, inclosing references and stating salary expected. COLVERT & LEE, Brawley, Cal.

WANTED — AN EXPERIENCED SALESMAN understanding china, glass and silverware. Apply with references. VOLLMER-JANTZEN CO., N.E. corner 7th and Hill.

WANTED — REAL ESTATE SALESMAN, with or without experience. MARER'S REALTY OFFICE, 411 Los Angeles Investment Bldg., Eighth and Broadway.

WANTED—A CLERK TO SELL THE famous W. L. Douglas shoe on Saturday afternoon at the BOOT AND SHOE HOSPITAL No. 542 S. Main st. Pay $2.50.

WANTED—REGISTERED PHYSICIAN FOR field work, construction job; some chance for private work also. Apply at once. 224 BRADBURY BLDG.

WANTED—I WILL PUT ANY TAILOR IN business who wants to start for himself. Call 472 W. SECOND ST., Pomona, Cal.

WANTED—MALE NURSE FOR FIELD HOSpital on construction work. Wages $75 per month. Apply 224 BRADBURY BLDG., today.

WANTED—AN EXPERIENCED GRAIN AND alfalfa ranch foreman. Give experience by letter. W. G. ULSBY, 904 Higgins Bldg.

WANTED—A MAN THAT UNDERSTANDS reclaiming rubber. Phone MR. THOMAS, Home Phone 20131.

WANTED — AUTOMOBILE PAINTERS, stripers, finishers, and varnish rubbers; none others need apply. 1241 S. FIGUEROA.

WANTED—A SOLICITOR FOR A QUICK SELLING XMAS NOVELT. CALL AT 925 W. SIXTH ST.

WANTED — FIRST-CLASS BUSHELMEN, steady work, good wages. Apply GETZ-OFF & CO., 427 S. Main.

WANTED — GOOD SALESMAN FOR CITY work. OLD MISSION STUDIO, 220 S. Main.

WANTED — EXPERIENCED COAT AND skirt hands. MIDDLETON & WATSON CO.

WANTED—GOOD GAS FITTER. PHONE [illegible]

WANTED — BOY, WILL PAY $5 PER week. Call 409 P. E. BLDG.

WANTED — EXXPERIENCED WINDOW cleaner. Call at 7 a.m., 405 W. EIGHTH.

WANTED—GOOD COOK FOR RESTAURANT. Call 1238 W. WASHINGTON.

WANTED — PRESSER, GOOD MAN WHO can press 4 suits hour. 225 LISSNER BLDG.

WANTED—A NIGHT MAN AND DAY MAN for coffee house. Apply 162 N. BROADWAY.

WANTED—A PLUMBER. CALL AT 157 W. 6TH ST., morning or evening.

WANTED—Help, Male.

NOTE.—Applicants for positions are advised not to inclose original recommendations in answer to ads. Send duplicates only.

WANTED—HUMMEL BROS. & CO.,
Employment Agents.
Established 1891.
Largest and Most Equipped Office on the Pacific Coast.
Phones: Main 560, Home 10769.
116-118 E. Second st.

Concrete form carpenter, country, $2.50; bicycle enameler, $6; sheet metal worker, $5; auto radiator repair man, $4.50; auto lamp repair man, $4; ornamental iron worker, $2.50; electric hoist man, $3; plumber, $4; wagon varnisher, $2.75; window washer, $14; tongs man, near city, $3.75; ranch stable man, $40 etc.; ranch hand, $25 etc. and $40 etc.; married man, orchard, $30 and house.

HOTEL DEPARTMENT.

Boarding-house cook, Arizona, $70; second cook, $15; waiter, cafe, country, $10; kitchen helper, $6; delicatessen clerk, $15; dishwasher, $5, $9, $10 meals; cake baker, $15; baker helper, $12.

WANTED—

Real estate is the foundation of many fortunes. One or two good sales per month will pay you a good salary.

You may have some friends that want a home or lot. You may run across some one who is in need of a home. We sell on exceedingly easy terms.

Write us for full listing, printed list of moderate-priced houses and lots. Work for yourself, you can earn a good commission. You don't need an office, but work from your own home.

CALIFORNIA REAL ESTATE AND BUILDING CO., formerly
LAWRENCE B. BURCK COMPANY,
Entire fifth floor, Realty Board Bldg.
631 S. Spring st.
10655. Phones: Main 6661.

WANTED—

Real estate is the foundation of many fortunes; one or two good sales per month will pay you a good salary.

You may have some friends that want a house or lot. You may run across some one who is in need of a home. We sell on exceedingly easy terms.

Write us for full listing, printed list of moderate-price houses and lots—work for yourself—you can earn a good commission. You don't need an office but work from your own home.

CALIFORNIA REAL ESTATE AND BUILDING CO., formerly
LAWRENCE B. BURCK COMPANY,
Entire fifth floor Realty Board Bldg.
631 S. Spring st.
10655. Phones: Main 6661.

WANTED—

Stenographer and book-keeper to act as private secretary, $99; stenographer and timekeeper for oil field, $75, run, and bd.; book-keeper, $75; experienced department store book-keeper; bank ledger clerk, Irish descent; experienced ledger clerk for electric supply house, $75; collector with oil experience, $100 up; title searchers, $100, for San Diego; two young clerical men, $45, $40; two experienced telephone installation office men, $65, $75; two experienced railroad receiving clerks. MERCANTILE REFERENCE ASSN., Higgins Bldg., Second and Main.

WANTED—CLERKS OR BRIGHT YOUNG MEN.

Reasonable schooling, to fit for GOVERNMENT RAILWAY MAIL CLERKS. Salary $800. Examinations soon; preliminary correspondence work necessary. Parcels post goes into effect January 1st. See Instruction adv. See MR. HOFF, 628-30 Security Bldg.

WANTED—SALESMAN TO REPRESENT the stock department of an established strong home building and loan stock, advances 20 per cent. in price within the next few weeks; an exceptional opportunity is open for a hustler to make some quick money; liberal commission. Apply 509 UNION OIL BLDG.

WANTED—DEMONSTRATORS WHO HAVE had experience that wish to be taught a new profession. Never seen here. No canvassing; no investment; no competition; profits $30 per day. You can't spend a cent with me. It will pay you to investigate. Address 375 SOUTH SPRING ST., upstairs.

WANTED — A SALESMAN OF ABILITY and push, one capable of producing results, to call on high-class acreage prospects; must be man of refinement and culture, with experience in salesmanship. Unquestionable references. Address D, box 256 TIMES BRANCH OFFICE.

WANTED—GOOD MALE STENOGRAPHER under thirty who can operate Smith-Premier typewriter; state experience and reference; salary desired. Permanent to suitable party. Good chance for promotion. Address J, box 18, TIMES OFFICE.

WANTED—SALESMAN IN FAMILIAR WITH automobile and machinery lubricating greases, good commission proposition for right man. Call 9 to 11 a.m. Thursday. FILLMORE GRAPHITE GREASE CO., 1230 San Pedro st. Phone 24848.

WANTED—AN UP-TO-DATE TAXIDERMIST must be sober, energetic and capable of mounting large game and game heads. Correspondence graduates need not apply. Good position for the right man. W. W. GELTZ, 401 Kilbourne st., Seattle, Wash.

WANTED — EXPERIENCED WHOLESALE woodenware salesman with excellent references, for good position; must be ambitious and under 40; salary $100 up. MERCANTILE REFERENCE ASSN., Higgins Bldg.

WANTED — IMMEDIATELY, SEVERAL MEN TO COACH FOR CUSTOMHOUSE AND INTERNAL REVENUE POSITIONS. EXAMINATION FEB. 1. LAST CHANCE THIS YEAR. 604 CITIZENS' NAT'L BANK BLDG. SEE AD. UNDER INSTRUCTION COURSE.

WANTED—STENOGRAPHER AND BOOK-keeper under 35 to act as private secretary to manager of well-known insurance company; excellent prospects. $90. MERCANTILE REFERENCE ASSN., Higgins Bldg.

WANTED — AN EXPERIENCED TITLE searcher with California experience for excellent position in near-by city, salary $100; excellent opportunity for promotement; local men preferred. Address H, box 238, TIMES OFFICE.

WANTED — WAITER, $35 PD., PANTRY man, $10 week, ice cream man, check-room boy, 3 elevator men, 1 pot washer, 1 wagon stable man, 1 marker for laundry. TOURIST EMP. OFFICE, 145 S. Spring, room 212.

WANTED — CORPORATION WANTS healthy youth over 18, special messenger. One who qualifies will receive $3 per day and free use of motorcycle. Address J, box 213, TIMES OFFICE.

WANTED—STOCK AND BOND SALESMEN for a guaranteed "Money-back" stock which is easy to sell. Investors are fully protected, and the profits are large. FAIRHEAD, 510 Stimson Bldg.

WANTED—$25 PER WEEK FOR TWO A1 experienced installment collectors, only experienced men need apply. Apply 8 to 10 Thursday morning, SERVICE CO., temporary office 210 S. FLOWER.

WANTED — TUCKER'S HOTEL RESTAUrant Employment Agency, 211½ W. Second st. Cooks, waiters, porters, bus boys, kitchen men, pot, glass, dishwashers, housemen. Call Tucker's.

WANTED—A GOOD STOCK SALESMAN, who can get out and sell a block of stock for a manufacturing firm; good deal for the right man. Address C, box 570, TIMES BRANCH OFFICE.

WANTED — BLACKSMITH; GOOD HORSEshoer and all-around workman; steady job and good wages to right party the year round; young married man preferred. Address N., care TRIBUNE, Fullerton, Cal.

WANTED—WATER COLOR ARTIST, WHO has had some experience in this line. Address KRAUS, Business Broker, 375 South Spring st., upstairs.

WANTED — FIRST-CLASS SALESMAN, familiar with sales of bonds and stock; good position for right party. Address C, box 238, TIMES BRANCH OFFICE.

WANTED—YOUNG MAN STENOGRAPHER must have legal experience, good salary. Apply COMPANY PUBLIC STENOGRAPHERS, 324 H. W. Hellman Bldg.

WANTED — TWO RELIABLE COLORED men for general work around house, garage and lawn; small wages; good home. Call at 197 W. 40TH PLACE.

WANTED — FIRST-CLASS PLUMBER TO work by day or by contract. Must have his own tools. Call all day. LOUIS ZELDEN, 127 N. Utah st.

WANTED WATER COLOR ARTIST, WHO has some experience in this line, man or woman. Address KRAUS, Business Broker, 375 South Spring st., upstairs.

WANTED — AGENTS TO SELL LOTS IN Chesterfield Square. Straight 5 per cent commission. Apply to W. A. HAGANS, 1021 Central Bldg.

WANTED—WINDOW TRIMMER FOR GENeral merchandise store, north, $75 to start. 200 GERMAIN BLDG.

WANTED — EXPERIENCED PRESSER ON pants, good wages paid. Apply 316 GERMAIN BLDG., 224 S. Spring st.

WANTED — PLASTERING CONTRACTOR to figure on 2000 yards of plastering. Call WILSHIRE 4028.

WANTED — AN EXPERIENCED GROCERY clerk and solicitor; must know the business. WILSHIRE 3734 or HOME 54314.

WANTED—A NO. 1 SOLICITOR FOR SPEcial work on The Times. See THURNAU, third floor Times Bldg.

WANTED—A-1 SHEET METAL WINDOW man; if you are no window man, do not call. 754 EAST 8TH ST.

WANTED—COLORED OR WHITE BOYS TO work at the PALM DYE WORKS, 2130 W. Pico.

WANTED — SALESMAN FOR RUG AND drapery department, experience necessary. J. M. HALE CO., 345 S. Broadway.

WANTED—Help, Male.

NOTE.—Applicants for positions are advised not to inclose original recommendations in answer to ads. Send duplicates only.

WANTED—HUMMEL BROS. & CO.,
Employment Agents.
Established 1891.
Largest and Most Equipped Office on the Pacific Coast.
Phones: Main 560, Home 10769.
116-118 E. Second st.

Concrete form carpenter, country, $2.50; bicycle enameler, $6; sheet metal worker, $5; auto radiator repair man, $4.50; auto lamp repair man, $4; ornamental iron worker, $2.50; electric hoist man, $3; plumber, $4; wagon varnisher, $2.75; window washer, $14; tongs man, near city, $3.75; ranch stable man, $40 etc.; ranch hand, $25 etc. and $40 etc.; married man, orchard, $30 and house.

HOTEL DEPARTMENT.

Boarding-house cook, Arizona, $70; second cook, $15; waiter, cafe, country, $10; kitchen helper, $6; delicatessen clerk, $15; dishwasher, $5, $9, $10 meals; cake baker, $15; baker helper, $12.

WANTED—

Real estate is the foundation of many fortunes. One or two good sales per month will pay you a good salary.

You may have some friends that want a home or lot. You may run across some one who is in need of a home. We sell on exceedingly easy terms.

Write us for full listing, printed list of moderate-priced houses and lots. Work for yourself, you can earn a good commission. You don't need an office, but work from your own home.

CALIFORNIA REAL ESTATE AND BUILDING CO., formerly
LAWRENCE B. BURCK COMPANY,
Entire fifth floor, Realty Board Bldg.
631 S. Spring st.
10655. Phones: Main 6661.

WANTED—

Stenographer and book-keeper to act as private secretary, $99; stenographer and timekeeper for oil field, $75, run, and bd.; book-keeper, $75; experienced department store book-keeper; bank ledger clerk, Irish descent; experienced ledger clerk for electric supply house, $75; collector with oil experience, $100 up; title searchers, $100, for San Diego; two young clerical men, $45, $40; two experienced telephone installation office men, $65, $75; two experienced railroad receiving clerks. MERCANTILE REFERENCE ASSN., Higgins Bldg., Second and Main.

WANTED—CLERKS OR BRIGHT YOUNG MEN.

Reasonable schooling, to fit for GOVERNMENT RAILWAY MAIL CLERKS. Salary $800. Examinations soon; preliminary correspondence work necessary. Parcels post goes into effect January 1st. See Instruction adv. See MR. HOFF, 628-30 Security Bldg.

WANTED—SALESMAN TO REPRESENT the stock department of an established strong home building and loan stock, advances 20 per cent. in price within the next few weeks; an exceptional opportunity is open for a hustler to make some quick money; liberal commission. Apply 509 UNION OIL BLDG.

WANTED—DEMONSTRATORS WHO HAVE had experience that wish to be taught a new profession. Never seen here. No canvassing; no investment; no competition; profits $30 per day. You can't spend a cent with me. It will pay you to investigate. Address 375 SOUTH SPRING ST., upstairs.

WANTED — A SALESMAN OF ABILITY and push, one capable of producing results, to call on high-class acreage prospects; must be man of refinement and culture, with experience in salesmanship. Unquestionable references. Address D, box 256 TIMES BRANCH OFFICE.

WANTED—GOOD MALE STENOGRAPHER under thirty who can operate Smith-Premier typewriter; state experience and reference; salary desired. Permanent to suitable party. Good chance for promotion. Address J, box 18, TIMES OFFICE.

WANTED—SALESMAN IN FAMILIAR WITH automobile and machinery lubricating greases, good commission proposition for right man. Call 9 to 11 a.m. Thursday. FILLMORE GRAPHITE GREASE CO., 1230 San Pedro st. Phone 24848.

WANTED—AN UP-TO-DATE TAXIDERMIST must be sober, energetic and capable of mounting large game and game heads. Correspondence graduates need not apply. Good position for the right man. W. W. GELTZ, 401 Kilbourne st., Seattle, Wash.

WANTED — EXPERIENCED WHOLESALE woodenware salesman with excellent references, for good position; must be ambitious and under 40; salary $100 up. MERCANTILE REFERENCE ASSN., Higgins Bldg.

WANTED — IMMEDIATELY, SEVERAL MEN TO COACH FOR CUSTOMHOUSE AND INTERNAL REVENUE POSITIONS. EXAMINATION FEB. 1. LAST CHANCE THIS YEAR. 604 CITIZENS' NAT'L BANK BLDG. SEE AD. UNDER INSTRUCTION COURSE.

WANTED—STENOGRAPHER AND BOOK-keeper under 35 to act as private secretary to manager of well-known insurance company; excellent prospects. $90. MERCANTILE REFERENCE ASSN., Higgins Bldg.

WANTED — AN EXPERIENCED TITLE searcher with California experience for excellent position in near-by city, salary $100; excellent opportunity for promotement; local men preferred. Address H, box 238, TIMES OFFICE.

WANTED — WAITER, $35 PD., PANTRY man, $10 week, ice cream man, check-room boy, 3 elevator men, 1 pot washer, 1 wagon stable man, 1 marker for laundry. TOURIST EMP. OFFICE, 145 S. Spring, room 212.

WANTED — CORPORATION WANTS healthy youth over 18, special messenger. One who qualifies will receive $3 per day and free use of motorcycle. Address J, box 213, TIMES OFFICE.

WANTED—STOCK AND BOND SALESMEN for a guaranteed "Money-back" stock which is easy to sell. Investors are fully protected, and the profits are large. FAIRHEAD, 510 Stimson Bldg.

WANTED—$25 PER WEEK FOR TWO A1 experienced installment collectors, only experienced men need apply. Apply 8 to 10 Thursday morning, SERVICE CO., temporary office 210 S. FLOWER.

WANTED — TUCKER'S HOTEL RESTAUrant Employment Agency, 211½ W. Second st. Cooks, waiters, porters, bus boys, kitchen men, pot, glass, dishwashers, housemen. Call Tucker's.

WANTED—A GOOD STOCK SALESMAN, who can get out and sell a block of stock for a manufacturing firm; good deal for the right man. Address C, box 570, TIMES BRANCH OFFICE.

WANTED — BLACKSMITH; GOOD HORSEshoer and all-around workman; steady job and good wages to right party the year round; young married man preferred. Address N., care TRIBUNE, Fullerton, Cal.

WANTED—WATER COLOR ARTIST, WHO has had some experience in this line. Address KRAUS, Business Broker, 375 South Spring st., upstairs.

WANTED — FIRST-CLASS SALESMAN, familiar with sales of bonds and stock; good position for right party. Address C, box 238, TIMES BRANCH OFFICE.

WANTED—YOUNG MAN STENOGRAPHER must have legal experience, good salary. Apply COMPANY PUBLIC STENOGRAPHERS, 324 H. W. Hellman Bldg.

WANTED — TWO RELIABLE COLORED men for general work around house, garage and lawn; small wages; good home. Call at 197 W. 40TH PLACE.

WANTED — FIRST-CLASS PLUMBER TO work by day or by contract. Must have his own tools. Call all day. LOUIS ZELDEN, 127 N. Utah st.

WANTED WATER COLOR ARTIST, WHO has some experience in this line, man or woman. Address KRAUS, Business Broker, 375 South Spring st., upstairs.

WANTED — AGENTS TO SELL LOTS IN Chesterfield Square. Straight 5 per cent commission. Apply to W. A. HAGANS, 1021 Central Bldg.

WANTED—WINDOW TRIMMER FOR GENeral merchandise store, north, $75 to start. 200 GERMAIN BLDG.

WANTED — EXPERIENCED PRESSER ON pants, good wages paid. Apply 316 GERMAIN BLDG., 224 S. Spring st.

WANTED — PLASTERING CONTRACTOR to figure on 2000 yards of plastering. Call WILSHIRE 4028.

WANTED — AN EXPERIENCED GROCERY clerk and solicitor; must know the business. WILSHIRE 3734 or HOME 54314.

WANTED—A NO. 1 SOLICITOR FOR SPEcial work on The Times. See THURNAU, third floor Times Bldg.

WANTED—A-1 SHEET METAL WINDOW man; if you are no window man, do not call. 754 EAST 8TH ST.

WANTED—COLORED OR WHITE BOYS TO work at the PALM DYE WORKS, 2130 W. Pico.

WANTED — SALESMAN FOR RUG AND drapery department, experience necessary. J. M. HALE CO., 345 S. Broadway.

WANTED—Help, Male and Female. (Investment Required.)

WANTED—LADIES OR GENTLEMEN. IF you earn less than $250 per month, quit your job. I can show you how with a capital of $100 you can make from $200 to $500 per month without labor. This is no fake but a fair, square, business proposition. See me at once and go to work for yourself. I can convince you. 702 S. SPRING. Room 206.

WANTED—ELECTRICIAN WHO HAS HAD two years experience that wishes a brand new business that pays $10 a day; taught in one hour; no investment; no canvassing; no competition. New here. No one has it. Address 375 SOUTH SPRING ST., upstairs.

WANTED—A RELIABLE MAN WITH $1500 to take a half interest in an established business. A man who can take charge of office and attend to city trade. Salary $75 per month. CHAS. N. GREEN, 340 Byrne Bldg.

WANTED—STENOGRAPHER TO CALL AS we wish to teach you a new profession in one hour, that you will realize $30 a day. Apply at once. Address KRAUS, Business Broker, 375 South Spring st., upstairs.

WANTED—HAVE GOOD OPENING FOR INdustrious man who can invest $150 in business that will pay $100 month, clean light work. Call Room 427 CHAMBER OF COMMERCE.

WANTED—GOOD TRUSTWORTHY MAN who can invest $250 with services to help manage an old established business. Will pay $125 per month. Clean, light work. No experience necessary. Call ROOM 616 Chamber of Commerce Bldg.

WANTED — A MIDDLE-AGED LADY AS housekeeper in small country hotel; wages $40 month, board and room; chance to invest a few hundred dollars. Tel. Ontario 9741. Write or call Manager, PARK HOTEL, Ontario, Calif.

HAVE OPENING FOR RELIABLE MAN, who can invest $2000, with his services .in old established business; will pay $150 month; clean light work; no experience necessary. Call 204 S. SPRING ST., Room 353, Wilcox Bldg.

WANTED—JOB COMPOSITOR, CALL THIS morning second floor W. P. JEFFRIES CO., 117 Winston st.

WANTED—2 BOYS TO LEARN THE BUSIness. Apply CARLSON HAND LAUNDRY, 710 West Third st.

WANTED—A GOOD, EXPERIEN

Classified Liners

WANTED—
Situations, Female.

WANTED — EXPERIENCED STENOGRAPHER and book-keeper desires permanent position, can furnish best reference from present employers, who are leaving the city. Minimum salary $15 per week. Address J, box 193, TIMES OFFICE.

WANTED—YOUNG LADY WANTS EMPLOYMENT before and after school hours in return for board and lodging, thoroughly reliable country girl. Apply MACKAY BUSINESS COLLEGE, 7th & Main 4764.

WANTED—SITUATION AS HOUSEKEEPER by girl with 2½ years; no objection to going to country. Prefer an old couple or widower. MRS. MACINTOSH, 1149 W. First st., Broadway 6374.

WANTED—POSITION BY STENOGRAPHER, with knowledge of book-keeping. Understand use of Remington machine. Moderate salary to start. Address C, box 444, TIMES BRANCH OFFICE.

WANTED — COMPETENT OFFICE HELP furnished to business men; prompt, efficient and reliable service assured. CALIFORNIA TEACHERS' BUREAU, 444 I. W. Hellman Bldg. Main 5771, F1236.

WANTED—AN ELDERLY PERSON WANTS light position of any kind, small family, wages moderate, strong and able to work. Address B, box 208, TIMES BRANCH OFFICE.

WANTED—SITUATION BY MIDDLE-AGED lady as housekeeper for an aged couple or for elderly gentleman's home; good references. Address by letter, ANNIE M. MURPHY, 1145 W. 14th st., Los Angeles.

WANTED—THE STENOGRAPHERS' ASSOCIATION can supply promptly and satisfactorily with competent stenographers and bookkeepers. 618 EXCHANGE BLDG. Main 8460, 10460.

WANTED—STENOGRAPHER AND BOOKkeeper, first-class; all-around office woman; prefer O.K. Moderate salary. Address H, box 96, TIMES BRANCH OFFICE.

WANTED—WASHING, IRONING, CLEANing, by competent woman. Phone morning, 12689. Main 1053. SWEDISH BU-

WANTED — EXPERIENCED COOK, DISengaged for holidays; dinners, etc. Phone early, Broadway 2371, or room 6, 636 S. GRAND AVE.

WANTED—POSITION AS MANAGER OR clerk in up-to-date apartments; A No. 1 references given. Address K, box 2, TIMES OFFICE.

WANTED—GOOD CARE OF SICK, KEEP home, special in confinements; write MRS. M. E. care Plant, 4054 South Park ave., 72822.

WANTED—YOUNG WOMAN WANTS POSItion as wet nurse. Apply 116 W. 27TH ST. Phone Main 6429; Sunset South 3307.

WANTED—
Situations, Male and Female.

WANTED—MAN AND WIFE, POSITION AS rough foreman and cook, for alfalfa or grain. Have had 15 years' experience; am good gas engineer and mechanical genius. Can give best of references. W. S. HUSTON, R.F.D. No. 4, box 17.

WANTED — POSITION BY MAN AND wife. Willing to do any kind of work. Have high school education; ages of parents, further information write EUGENE PIPKIN, La Fayette, Texas.

WANTED—POSITION, MAN AND WIFE, ranch, orchard or private place. PHONE 12939, MAIN 7038.

WANTED—CHAUFFEUR AND WIFE AS cook, first-class local references. Want position SAN HALLE, 319 Temple st.

WANTED—
Work by the Day.

WANTED — GOOD LAUNDRESS WANTS Thursday and Friday. Phone WILSHIRE 2242.

WANTED—DAY WORK BY FIRST-CLASS colored laundress and house cleaning. MAIN 8262.

WANTED—WOULD LIKE A FEW DAYS' work. Phone MAIN 6428.

WANTED—
Agents, Solicitors.

WANTED—

Real estate is the foundation of many fortunes; one or two good sales per month will pay you a good salary.

You may have some friends that want a home or lot. You may run across some one who is in need of a home; we sell on exceedingly easy terms.

Write us for full listing, printed list of moderate-priced houses and lots. Work for yourself—you can earn a good commission. You don't need an office, but work from your own home.

CALIFORNIA REAL ESTATE AND BUILDING CO., formerly
LAWRENCE B. BURCK COMPANY,
Suite 5th floor Realty Board Bldg.
631 S. Spring st.
Phones: Main 6661.

WANTED—DEMONSTRATORS WHO HAVE had experience that wish to be taught a new profession. Never seen here. No canvassing; no investment; no competition. Salary $100 per week; can't spend a cent evidence it will pay you to investigate. Address 222 SOUTH SPRING ST., upstairs.

WANTED—ELECTRICIAN WHO HAS HAD two years experience that wishes a brand business that pays $10 a day; taught in one week. No investment; no canvassing; no competition. New here. No one has it. Address 222 SOUTH SPRING ST., upstairs.

WANTED—

Real estate is the foundation of many fortunes. One or two good sales per month will pay you a good salary.

You may have some friends that want a home or lot. You may run across some one who is in need of a home. We sell on exceedingly easy terms.

Write us for full listing, printed list of moderate-price houses and lots. Work for yourself—you can earn a good commission. You don't need an office, but work from your own home.

CALIFORNIA REAL ESTATE AND BUILDING CO., formerly
LAWRENCE B. BURCK COMPANY,
Suite 5th floor Realty Board Bldg.
631 S. Spring st.
Phones: Main 6661.

WANTED—AGENTS. THE BEST SELLER on earth. Used by everybody. Send 2c stamp for particulars. N. C. WELTIN, 403 E. 3rd st.

WANTED—AGENTS TO SELL LARGE tract of irrigated land in subdivisions. Address LANGDON-MERL CO., Modesto, Cal.

WANTED—
Partners.

WANTED — PARTNER IN A BUSINESS beyond the experimental stage, and good for $150,000 net the coming year, to complete the work now under way which will give three to five times present capacity. Some cash $2000 is needed; unusual opportunity for investor with big future assured. This is straight, legitimate business enterprise. Address J, box 20, TIMES OFFICE.

WANTED—PARTNER FOR THE BEST fire extinguisher ever produced on this or any other market for home or auto. Half or half interest. Handle your own money. $200 month for any one with the necessary money. Quick action necessary. Address C, box 945, TIMES BRANCH OFFICE.

WANTED—A PARTNER IN REAL ESTATE business; will sell half interest or the whole business, established, large listings; must quit for a time account of health; a good chance for one who understands real estate business. Address C, box 547, TIMES BRANCH OFFICE.

WANTED—ACTIVE PARTNER, LICENSED druggist, to establish drug store in thriving community, 16 miles out; A1 location; good lease, will invest equal amount with services. Address X, box 10, TIMES OFFICE.

WANTED — PARTNER TO BUY HALF INterest in manufacturing a staple article that is in great demand. Business is increasing very fast. Investigation solicited. Party must have $1000. STOKES LAND CO., 204 Higgins Bldg.

WANTED—PARTNER TO TAKE HALF INterest in auto patent, a necessity on every car. Have large exclusive territory for sale; a small amount of cash needed. Call Friday morning at 651 S. HILL ST. Ask for

WANTED—EXPERIENCED DYER WANTS partner with few hundred dollars to start profitable dyeing business; the dyeing business pays 10 per cent. profit. Call evenings after 6 p.m. at 2309 S. HOOVER ST.

WANTED—PARTNER ABLE TO TRAVEL through California with special feature film; earned $10,000 annually; sell half interest for $5000. Address J, box 107, TIMES OFFICE.

WANTED — PARTNER TO BUY INTEREST in old-established first-class business, strictly legitimate; no investors; particulars 342 E. BROADWAY, room 502.

WANTED—PARTNER FOR ONE OF THE busiest and oldest employment agencies in city; one retiring. Address J, box 210, TIMES OFFICE.

WANTED — PARTNER ABLE TO INVEST $600 can purchase half interest best paying cafeteria in city. Address J, box 196, TIMES OFFICE.

WANTED — YOUNG LADY WITH REAL estate to exchange for well-furnished home, wants partner; with some cash. Address C, box 549, TIMES BRANCH OFFICE.

WANTED—
Partners.

WANTED — AN A1 BAKER WITH $1000 cash can buy half interest in a bakery and restaurant showing a profit of $250 and more per month; must be sober and reliable party, $500 of this money to be used in buying supplies; making your half interest cost $500; have a fine trade which can be increased; if you mean business and want something that will grow fast, call MAIN 2046 for a meeting.

WANTED—PARTNER WITH $1000. I HAVE nice business and 5-passenger auto and need good live man. 211 MASON OPERAHOUSE.

WANTED—
To Rent.

WANTED — TO RENT UNFURNISHED houses and bungalows in good condition, from 4 to 8 rooms; we have many customers waiting for them; call or send list, immediately in our semi-monthly rental bulletin, free of charge. Rental Department, LOS ANGELES INVESTMENT COMPANY, 233 S. Hill st.

WANTED—UNFURNISHED HOUSE.

I want to lease for one or two years a modern, up-to-date home of 6 to 8 rooms. Prefer Wilshire or West Adams or Heights sections. Will pay as much as $100 per month if house is satisfactory. Have small family. Address H, box 468, TIMES BRANCH OFFICE.

WANTED—TO RENT—

List your houses and flats with us. We have a constant demand for furnished and unfurnished property, from four to twelve rooms.

RENTAL DEPARTMENT,
CALIFORNIA REALTY CORPORATION,
O. E. PARISH, President.
233 S. Hill st.

WANTED—TO RENT, BETWEEN NOW and January 1, for $25, a 4 or 5-room modern bungalow or cottage west of Union—Wilshire way. Preferably between Rampart street and Normal Hats. Here is an opportunity to obtain a very desirable tenant. Unexceptional reference. Address K, box 16, TIMES OFFICE.

WANTED—RENT FOR 4 TO 5 MONTHS of nicely furnished bungalow, in good location; 4 or 5 rooms, and bath, garage and lawn; with piano, preferred; no children. F. R. MORNHAULT, Hotel Alexandria, room 427.

WANTED—TO RENT, IF YOUR BUNGAlow is still for rent, you should list it with the Rental Department of
PACIFIC HOME BUILDERS,
Pasad. 321 S. Hill st. Main 6197.

WANTED—HAVE YOU A GOOD SITE FOR a picture show downtown, or well-populated suburb? We have clients will lease at once if you will build theater. Address K, box 70, TIMES OFFICE.

WANTED — REFINED COUPLE WILL care for home and board gentleman owner for rent of house; references exchanged. PHONE 412345 or BOYLE 1066.

WANTED—TO RENT BARN BETWEEN Jefferson and 9th, east of Main, suitable for team of horses and vegetable wagon. Address B, box 265, TIMES BRANCH OFFICE.

WANTED—HOUSES AND FLATS, FURnished and unfurnished. Have parties waiting. BAKER & PORTMAN, 315 Byrne Bldg. A1818.

WANTED—TO RENT IN PROSTLESS neighborhood, 2 to 5 acres for nursery purposes. Address K, box 81, TIMES OFFICE.

WANTED — TO RENT COMFORTABLY furnished 3 or 4-room California bungalow, sunny, in the hills, bath, gas, on car line; one fare; no children. A1928.

WANTED—TO RENT—STOCK OR ALFALFA ranch, fully equipped, cash or share rent. Address box 38, TIMES OFFICE, Pasadena.

WANTED—
Houses.

WANTED—NEW SIX OR SEVEN-ROOM bungalow, with all modern equipment, situated upon high ground in good residence district. Price $2500 to $3000.

Will trade 500 to 1000 shares, value $1 per share, of good land company stock for first payment, and pay $20 per month for balance until paid. Must have garage in connection and at least 50-foot lot. I mean business and will guarantee stock. Address J.J., box 944, TIMES OFFICE.

WANTED — I WANT A BUNGALOW. Will give a 6-cylinder standard make touring car as first payment. Want bungalow in the Wilshire district. This is one of the best autos in Los Angeles. Equipment the very best. Car has been run 6200 miles. What have you? Address JJ, box 48, TIMES BRANCH OFFICE.

WANTED—FURNISHED AND UNFURnished houses, from $20 to $30. No charge for listing. INDEPENDENT RENTAL REALTY AND INSURANCE CO., 323 Title Insurance Bldg. F4015; Bdwy. 5715.

WANTED—ABOUT 6 ROOMS, MUST BE IN good shape, reasonable rent, close in; responsible party. Address C, box 423, TIMES BRANCH OFFICE.

WANTED—
Rooms.

WANTED — FIRST-CLASS DRESSMAKER wants to exchange one day's work per week for sunny room, one in vicinity of Norwood ave. preferred. R. M. W., 1922 Norwood ave.

WANTED—3 YOUNG MEN DESIRE TWO furnished rooms and garage on west side; state rates. Address J, box 253, TIMES OFFICE.

WANTED — BY YOUNG LADY, ROOM, must have running water and heat, in walking distance. Address C, box 550, TIMES BRANCH OFFICE.

WANTED—
Rooms and Board.

WANTED—ROOM AND BOARD IN PRIvate house, by a lady who requires care and attention, must be quiet. Hollywood or Northwest district. Address with full particulars, stating location, terms, etc. References, K, box 20, TIMES OFFICE.

WANTED — BY MARRIED COUPLE, TWO rooms and board in first-class boarding-house; willing to pay for first-class accommodations; permanent. Address C, box 534, TIMES BRANCH OFFICE.

WANTED — AT SIERRA MADRE, BY REfined young woman, room with sleeping-out accommodations and board. Please state terms. Address C, box 448, TIMES BRANCH OFFICE.

WANTED—IN PRIVATE FAMILY, BOARD and room at once, for lady and is good locality, by lady with daughter 5. State terms. Address J, box 197, TIMES OFFICE.

WANTED—ROOM AND BOARD IN PRIvate family by refined young lady, employed. Address C, box 434, TIMES BRANCH OFFICE.

WANTED—BOARD AND ROOM BY YOUNG man in exchange for services before and after school hours. Phone MAIN 6642 or 60810.

WANTED—
To Purchase, Real Estate.

WANTED — WE HAVE CLIENTS WITH money to buy that wish us to place on residence property, southwest district preferred. CUNNINGHAM REALTY COMPANY, 714 Central Bldg. Broadway 1982, 60196.

WANTED — WILL CONSIDER PURCHASing bargain in business or residential properties, exchange loan or borrow money, buy and sell legitimate business propositions. Main 1428. NAFF, 509 California Bldg.

WANTED—IF YOU WANT TO SACRIFICE your real estate, bring your papers, ready for business, to 301 CURRIER BLDG., 212 W. Third st. We have the money waiting for you. No commission charged.

WANTED—TO BUY FOR $14,000 CASH, A beautiful home in or near Los Angeles that looks like $20,000. W. E. STOCKWELL & CO., 204 Grant Bldg. A1953; Main 1859.

WANTED—I WANT HARBOR FRONTAGE What have you? State price and terms. Address C, box 443, TIMES BRANCH OFFICE.

WANTED—I WANT AN UNRESTRICTED lot in southwest, near car line. Have 1911 Chalmers "30" 5-passenger auto as part payment. PHONE 7128Y.

WANTED—NEW SIX OR SEVEN-ROOM bungalow, with all modern equipment, situated upon high ground in good residence district. Price $2500 to $3000.

Will trade 500 to 1000 shares, value $1 per share, of good land company stock for first payment, and pay $20 per month for balance until paid. Must have garage in connection and at least 50-foot lot. I mean business and will guarantee stock. Address J.J., box 944, TIMES OFFICE.

WANTED—I WANT A BUNGALOW. Will give a 6-cylinder standard make touring car as first payment. Want bungalow in the Wilshire district. This is one of the best autos in Los Angeles. Equipment the very best. Car has been run 6200 miles. What have you? Address JJ, box 48, TIMES BRANCH OFFICE.

WANTED—
Rooms.

WANTED — FIRST-CLASS DRESSMAKER wants to exchange one day's work per week for sunny room, one in vicinity of Norwood ave. preferred. R. M. W., 1922 Norwood ave.

WANTED—3 YOUNG MEN DESIRE TWO furnished rooms and garage on west side; state rates. Address J, box 253, TIMES OFFICE.

WANTED — BY YOUNG LADY, ROOM, must have running water and heat, in walking distance. Address C, box 550, TIMES BRANCH OFFICE.

WANTED—
Rooms and Board.

WANTED—ROOM AND BOARD IN PRIvate house, by a lady who requires care and attention, must be quiet. Hollywood or Northwest district. Address with full particulars, stating location, terms, etc. References, K, box 20, TIMES OFFICE.

WANTED — BY MARRIED COUPLE, TWO rooms and board in first-class boarding-house; willing to pay for first-class accommodations; permanent. Address C, box 534, TIMES BRANCH OFFICE.

WANTED — AT SIERRA MADRE, BY REfined young woman, room with sleeping-out accommodations and board. Please state terms. Address C, box 448, TIMES BRANCH OFFICE.

WANTED—IN PRIVATE FAMILY, BOARD and room at once, for lady and is good locality, by lady with daughter 5. State terms. Address J, box 197, TIMES OFFICE.

WANTED—ROOM AND BOARD IN PRIvate family by refined young lady, employed. Address C, box 434, TIMES BRANCH OFFICE.

WANTED—BOARD AND ROOM BY YOUNG man in exchange for services before and after school hours. Phone MAIN 6642 or 60810.

WANTED—
To Purchase, Real Estate.

WANTED — WE HAVE CLIENTS WITH money to buy that wish us to place on residence property, southwest district preferred. CUNNINGHAM REALTY COMPANY, 714 Central Bldg. Broadway 1982, 60196.

WANTED — WILL CONSIDER PURCHASing bargain in business or residential properties, exchange loan or borrow money, buy and sell legitimate business propositions. Main 1428. NAFF, 509 California Bldg.

WANTED—IF YOU WANT TO SACRIFICE your real estate, bring your papers, ready for business, to 301 CURRIER BLDG., 212 W. Third st. We have the money waiting for you. No commission charged.

WANTED—TO BUY FOR $14,000 CASH, A beautiful home in or near Los Angeles that looks like $20,000. W. E. STOCKWELL & CO., 204 Grant Bldg. A1953; Main 1859.

WANTED—I WANT HARBOR FRONTAGE What have you? State price and terms. Address C, box 443, TIMES BRANCH OFFICE.

WANTED—I WANT AN UNRESTRICTED lot in southwest, near car line. Have 1911 Chalmers "30" 5-passenger auto as part payment. PHONE 7128Y.

WANTED—
To Purchase, Real Estate.

WANTED—

HAVE CASH CLIENT FOR A REAL GENUINE OUT AND OUT BARGAIN IN THE WILSHIRE DISTRICT, ABOUT $10,000. DON'T BRING IN YOUR JUNK. THIS CLIENT KNOWS VALUES. OWNERS OR EXCLUSIVE AGENTS GIVE FULL DESCRIPTION AND EXACT LOCATION BY LETTER. ADDRESS D. M. THIES, H. J. REESS & CO., 504 HIBERNIAN BLDG., LOS ANGELES.

WANTED—

BUNGALOW OF SIX OR SEVEN ROOMS, NEW, OR NEARLY SO, MODERN, NOT OVER BLOCK FROM CAR, NO HEAVY HILL, NORTHWEST OR WILSHIRE SECTIONS. NOT OVER TWENTY MINUTES OUT. THREE BEDROOMS, UNDER $5000. CASH PAYMENT. DOROTHY M. THIES, 504 HIBERNIAN BLDG. OWNERS, HELP US LOCATE THIS MAN BEFORE 1913.

WANTED—FROM OWNERS ONLY — I WILL HAVE $100,000 IN CASH BY FEBRUARY 1 TO INVEST IN CHEAP ACREAGE SUITABLE FOR DIVIDING INTO SMALL FARMS. POSITIVELY CANNOT DO BUSINESS THROUGH AGENTS. SEND FULL DESCRIPTION FIRST LETTER. H. GUY HAGERTY, 409 H. W. HELLMAN BLDG.

WANTED—A DESIRABLE RESIDENCE OF about 9 rooms, modern in all respects, on large lot. To be situated in good part of this city, preferably west or southwest. Must be a bargain. Am willing to pay 10 per cent. down and balance in 90 days. Price not to exceed $12,500. Want details as to size of rooms, etc. Will deal with owners only. Address J, box 173, TIMES OFFICE.

WANTED—TO PURCHASE—

IF YOU MUST SACRIFICE YOUR PROPERTY FOR IMMEDIATE CASH IT WILL PAY YOU TO SEE US.

CALIFORNIA REALTY CORPORATION,
O. E. PARISH, PRESIDENT.
233 SO. HILL ST.

WANTED—HAVE CUSTOMER FOR TEN-year lease on vacant lot between Santee and Central.

Jonathan S. Dodge,
CALIFORNIA REALTY CORPORATION,
233 South Hill st.

60256. Main 2233.

WANTED—$4000 BUNGALOW HELIOTROPE way, for unincumbered, 5-room three-room and bath, California style bungalow; rented at $35. On the hill above Sunset boulevard. Pay difference $20 monthly.

Main 2345, 602 Title Insurance Bldg. A1878.

WANTED—TO PURCHASE, AN APARTment site close in, to $3000, upon which will build apartment-house to cost $4000. Will pay some cash and give back second mortgage for balance. See R. W. KINSEY, 619 Trust and Savings Bldg., 6th and Spring sts. Both phones.

WANTED—WE HAVE A $2500 CASH BUYer for a 5 or 6-room bungalow, located in the southwest, must be strictly modern; owners only need apply. We mean business. Submit at once. FILHOL & HODEL, 407-8 International Bank Bldg. M. 1545; F1525.

WANTED—A NEW MODERN RESIDENCE in Wilshire or West Adams section. Must have nine to ten rooms; will pay up to $15,000 and pay part cash and part clear income property. Address B, box 468, TIMES BRANCH OFFICE.

WANTED—PIECE OF PROPERTY BEtween Washington and Jefferson, Main and Figueroa. Am buyer and want property for speculation. Address K, box 64, TIMES OFFICE.

WANTED—TO PURCHASE MODERN BUNgalow to $3000, and give in part payment corner one-half block; 7-room house, Pasadena; size 100x165; price $2000, clear; might consider acreage. CHAS. C. PORTER, 1154-5 L. A. Investment Bldg. F4304.

WANTED — 5 TO 10 ACRES OR MORE (hills no objection) within 20 miles Los Angeles, suitable for gentleman's country estate; trees, water, scenery; describe fully. Address P. O. BOX 1126, Pasadena.

WANTED — MANAGER OF LARGE PRINTing and publishing establishment desires to make real estate investment. Will pay cash and printing for desirable property. Address J, box 57, TIMES OFFICE.

WANTED—LOT SOUTH OR SOUTHWEST of Exposition Park. Residential. Address J, box 208, TIMES OFFICE.

WANTED—
To Purchase, Miscellaneous.

WANTED—

THE TIMES' MIDWINTER NUMBER will be issued on January 1 next. This widely read issue, containing 192 pages, consisting of six illustrated magazine parts, with illuminated covers and completely illustrated throughout, has always proved a profitable medium for classified advertisers, especially to those desiring to sell or exchange country real estate and city residences, or to exploit business chances and investments. The country-wide circulation of the forthcoming Midwinter Number will exceed 200,000 copies, and the issue will afford display and classified advertisers a splendid opportunity to reach thousands of homeseekers and investors. Classified advertisements, 5 cents a word. Minimum charge, $1. Copy must be in Times Office before December 20, 1912. Display advertising rates furnished on application.

THE TIMES-MIRROR COMPANY.

WANTED — WOULD BUY FROM OWNers direct in private HOMES, HIGH-GRADE goods, MAHOGANY, oak, birdseye maple, Oriental rugs, domestic rugs, fine draperies, cut glass; in Los Angeles suburban towns; would like those goods at ONCE. No dealers need apply. For CASH only. Address G, box 26, TIMES OFFICE.

WANTED—HIGHEST PRICES PAID FOR LADIES' AND MEN'S CLOTHING, FURNITURE, TRUNKS, DESKS, SHOW CASES OR ANYTHING YOU WANT TO SELL. RING UP 26044, BROADWAY 2239.

WANTED — CHRISTMAS MONEY; TURN your old gold, silver and platinum into cash. We pay most prices. No trouble to give estimate. IRVING & CO., Gold Refiners and Assayers, 307 North Spring street.

WANTED—ANY QUANTITY ON QUALITY of restaurant fixtures, store fixtures, office furniture, good household furniture, merchandise. Phone Main 3042, F3023. L. C. SKEELS, 913 S. Main.

WANTED — TOP PRICES PAID FOR LADIES' AND GENTS' GOOD USED CLOTHING. EVENING DRESSES BOUGHT. 955 S. SPRING ST. MAIN 6624, F2668.

WANTED — DIAMONDS, EMERALDS, pearls and jewelry. Any amount. Pay highest cash prices. HARRY REID, 705 Grant Bldg. Phone 11959.

WANTED — FULL DRESS, TUXEDOS, Prince Alberts; all kinds men's clothing; positively highest prices paid. 319 K SPRING, Room 23. Main 8477.

WANTED—A 3-H.P. AND A ½-H.P. MOTOR, both 220 volts D. C. Address COMMERCIAL PRINTING HOUSE, 218 Boyd st.

WANTED — MEN'S CAST-OFF CLOTHING, evening wear, etc. Only reliable house paying highest prices. ARNOLD, Main 5765; A5721.

WANTED — DIAMONDS, OLD GOLD, ANtiques, bought for cash. H. R. CROUCH CO., 217 W. Sixth st.

WANTED — SCOTT PAYS CASH FOR wagons, harness, saddles, all kinds of tools, at 122 S. LOS ANGELES ST. Main 2926.

WANTED—DIAMOND, ABOUT 1 KARAT, white, perfect, no dealers. Address K, box 29, TIMES OFFICE.

WANTED AT ONCE. WE BUY REvolvers, rifles, shotguns and cameras. POLIMERS GUN STORE, 402 S. Main.

WANTED—DIAMONDS, OLD GOLD AND antiques. Pay cash, no red tape. S. S. SCHEPPS, 710 South Hill st.

WANTED—TO BUY DIAMONDS FOR cash. See OTTO JAESCHKE, at 457 S. Spring st.

WANTED — BUY DIAMONDS. 412 O. T. JOHNSON BLDG.

WANTED — CASH PAID FOR FEATHER beds. 758 SAN PEDRO ST. Main 1288.

WANTED — CASH PAID FOR FEATHER beds. 2427 S. MAIN. Phone South 6304; 24913.

WANTED—
Miscellaneous.

WANTED — YOU TO KNOW THAT TWO thousand recipes, contributed by some of the best cooks in California, are contained in The Times New Cook Book. Now on sale. Price 25c; postage 5c extra.

WANTED — REAL ESTATE — HAVE YOU sold that BARGAIN? If not, see the HOWARD TAYLOR CO., 237 Consolidated Realty Bldg., just south of Central Park, on Hill st. F2127.

WANTED—YOU TO KNOW THAT NINETY-three recipes for jams, marmalades and pickles are in The Times Cook Book. Now on sale. Price 25c; postage 5c extra.

WANTED — CHRISTMAS MONEY; TURN your old gold, silver and platinum into cash. We pay most prices. No trouble to give estimate. IRVING & CO., Gold Refiners and Assayers, 307 North Spring street.

WANTED—HOWARD TAYLOR CO.—IF YOU have a BARGAIN in REAL ESTATE, see them. 237 CONSOLIDATED REALTY BLDG., just south of Central Park, on Hill st. F2127.

WANTED—TO BUY OR SELL FOR CASH, old-fashioned jewelry, silverware, laces, antiques; also stamp collections. 614 W. SIXTH, near Grand.

WANTED—TRUNKS TO REPAIR, PACK rope or crate, right in your room. Address BOX 222, city, or phone MAIN 7271.

WANTED—BARGAINS IN REAL ESTATE. If you have any HOWARD TAYLOR CO. can sell it. 237 Consolidated Realty Bldg., just south of Central Park, on Hill st. F2127.

WANTED — BOOKS BOUGHT. DAWSON'S BOOK SHOP, 518 S. Hill. F2250, Main 3910.

WANTED—
Miscellaneous.

WANTED—

THE TIMES' MIDWINTER NUMBER will be issued on January 1 next. This widely read issue, containing 192 pages, consisting of six illustrated magazine parts, with illuminated covers and completely illustrated throughout, has always proved a profitable medium for classified advertisers, especially to those desiring to sell or exchange country real estate and city residences, or to exploit business chances and investments. The country-wide circulation of the forthcoming Midwinter Number will exceed 200,000 copies, and the issue will afford display and classified advertisers a splendid opportunity to reach thousands of homeseekers and investors. Classified advertisements, 5 cents a word. Minimum charge, $1. Copy must be in Times Office before December 20, 1912. Display advertising rates furnished on application.

THE TIMES-MIRROR COMPANY.

WANTED — WE PAY THE VERY HIGHEST cash price for all kinds of furniture, household goods, merchandise, etc.; any quantity. We also sell on commission and advance cash on consignments. A trial will convince you, and we are always at your service. We have the largest, best-equipped and oldest auction house in the State. REED & HAMMOND, auctioneers, 747-749 S. Spring st. Tel. Broadway 2590, Home F7565.

WANTED — TO PURCHASE THE FURNIture of a PRIVATE RESIDENCE for CASH, in MAHOGANY, OAK and BIRDSEYE MAPLE, ORIENTAL and domestic RUGS, bric-a-brac, ornaments, HIGH-CLASS, from 8 to 14 rooms; would like to buy them as locality in South Pasadena, Oneonta, Glendale, Alhambra and Los Angeles. No dealers need apply. Address GG, box 257, TIMES OFFICE.

WANTED—WE PAY MORE CASH FOR furniture, household goods, merchandise, etc., than any firm in the city; any quantity; also sell on commission; cash advanced on consignments. Largest and oldest established auction house in California. RHOADES & RHOADES, Auctioneers, 1501-5-5 S. Main st., Phones: 25678, Main 1259.

WANTED—FURNITURE AND PIANO; WILL give in exchange one or two lots in Alhambra, beautiful 5-room bungalow with bank loan of $650, running 3 years; will take good furniture for my $600 interest. Address C, box 235, TIMES BRANCH OFFICE.

WANTED—MUST HAVE YOUR SECOND-hand furniture, office or household, prompt attention; highest prices. Call us quickly. ARNOLD FURNITURE CO., 143 E. Seventh st. F5624, Main 2582.

WANTED FOR CASH, SECOND-HAND furniture, household goods, office furniture, restaurant outfits. Let us know before you sell. SUGARMAN, 114 Court st. Main 3134.

WANTED — GET MY FIGURE ON ANY amount of second-hand furniture you have to sell. Prompt calls. MAIN 4321.

WANTED — PARTY DESIRES TO PURchase furniture of 5 or more rooms. 2236, 1456 E. UNION ave.

WANTED—SEE US BEFORE DISPOSING OF your furniture. We buy, sell or exchange. ROSSNERS, F7624.

WANTED — FURNITURE, ETC. HIGHEST price paid. Phone BDWY. 1795. 417 W. 7TH.

TO LET—
Furnished Rooms.

TO LET—
NEW HOTEL.
Just opened.
HOTEL OVIATT,
up-to-date,
private phones,
private baths,
automatic elevators,
hot and cold water,
steam heat,
wall beds,
all outside rooms,
vacuum cleaned,
large ground floor lobby,
rates $1.50 per day,
$8.50 per week.
Special by month.
On the corner
PICO AND FLOWER.
Phone 10060.
W. J. & C. H. Stillwell, props.

TO LET—
NEW HOTEL BROADWAY.
TWO HUNDRED AND FIFTY ROOMS.
Opposite Courthouse.
North Broadway.
Very desirable location, one block from new postoffice and car service in all directions; elegant furnishings; handsome lobby; free telephones in rooms; elevators; steam heat, hot water, private baths; roof garden; in fact, every modern convenience and a very desirable house. Our rates are always very moderate and popular. Home PHONE 10462, SUNSET BROADWAY 6750.

TO LET—
HOTEL SHERMAN.
Main entrance, 634 West Fourth st., near Broadway, the center of the shopping district.
ATTRACTIONS—An exceptionally light, new and modern house of 150 rooms, unsurpassed in furnishings, bedding, cleanliness and service; steam heat, hot water and free telephone in all rooms.
POPULAR PRICES—$5, $6 and $7 a week, $1 a day; with private bath, $1.50.
PATRONAGE—Besides its extensive following of permanent guests, over ten thousand suburbans and tourists annually register at THE SHERMAN. Telephone Main 7697.

TO LET—
HOTEL VAL DE MAR.
606 S. HOPE ST., COR. 6TH.
Newly furnished, quiet sunny rooms.
With or without private bath, hot and cold running water, steam heat.
Nice roomy lobby and sun parlor.
Single rooms, per week, $4 and up; with private bath, $6 and up.
HOME F4236; MAIN 3042.

TO LET—THE LYNHURST AT 1052 SOUTH Olive street, only 4 minutes' walk from Central Park; has newly furnished rooms, some in front. Prices from $2 to $2.50 per week. See them at once as there are but few left. Phone

TO LET—ABOVE HILL-ST. TUNNEL, TWO large, sunny, furnished housekeeping rooms; clean and quiet; fireplace, sink, closets, yard, porches, separate entrance. 129 N. HILL ST. Ideal for two people.

TO LET—OPENING OF WESTLAKE RESTful Inn. 726 S. Alvarado, beautiful rooms, board if desired; first-class, beautiful grounds, sunshine and flowers; near car. Garage. Make reservation. PHONE 53560.

TO LET—HADDEN HALL HOTEL.
233½ South Spring st.
Large clean, well-furnished rooms, 50c, 75c, $1.00 per day; $2 to $4 per week.

TO LET—LARGE SUNNY ROOM, ADJOINing bath, south exposure, private family, walking distance, elegant location. 527 BIXEL, corner Sixth. Phone 53860.

TO LET — LARGE 4-ROOM HOUSEKEEPing suite in cottage, with bath, reception hall, porch, barn, sewing machine, $30. Apply 143 S. FIGUEROA ST.

TO LET — COMPLETELY FURNISHED, sunny apartment of 4 rooms and bath, on car line. Telephone and water paid. Adults. PHONE 23781 mornings.

TO LET — NICE SUNNY ROOM, NEW house, select neighborhood, walking distance; reasonable. Sixth st. Loop car. 454 LUCAS AVE.

TO LET—SUNNY FRONT ROOM, LARGE sleeping porch, in refined home near Westlake Park; housekeeping privileges. 423 S. WESTLAKE AVE. Phone 51946.

TO LET—TWO WELL FURNISHED, SUNny bedrooms, to ladies or husband and wife. 1762 W. 24TH ST., corner Normandie, West Adams car. Phone 73144.

TO LET—TWO NICELY FURNISHED SUNny front rooms, Westlake district. Will give board and home cooking; garage. Call 817 S. BURLINGTON. Phone 54699.

TO LET—ONE LARGE, ALSO ONE SMALL room in private family; hot water, telephones and all conveniences; walking distance. 1545 ORANGE. 55498.

TO LET—LARGE SUNNY ROOM, PRIVATE family; fine location; men preferred. 1012 DOUGLAS ST. Angeleno Heights car.

TO LET — HOTEL LOCKE, 2ND AND Hill, all large outside rooms, $2.50 and $3 per week. Easy entrance on 2nd st.

TO LET—REX HOTEL, 216 S. BROADWAY. Most central, clean and sanitary. $2.50-$4 week. Baths, phones. Very cool.

TO LET — LOVELY FURNISHED ROOMS, running water, homelike place, with or without board. F1987. 229 N. GRAND AVE.

TO LET — BEAUTIFUL ROOM, NEWLY furnished, in private home, Wilshire blvd., near Westlake Park. PHONE 55447.

TO LET — $12, FURNISHED ROOM WITH kitchenette, private entrance, new bungalow. 1230 FIRST.

TO LET — NICELY FURNISHED SUNNY front room, suitable for two, reasonable. 1040 WEST 11TH. Phone 54529.

TO LET—HOMELIKE, PRETTILY FURnished room in private family. Modern. $10 per month. 2726 S. VERMONT.

TO LET—IDEAL SLEEPING PORCH, BEDroom for gentleman. PHONE 53065.

TO LET — LIGHT, AIRY, SUNNY ROOMS, rates reasonable. 349 S. OLIVE.

TO LET—LIGHT, AIRY, SUNNY ROOMS, 349 S. OLIVE. Phone F2077.

TO LET—NICE FRONT ROOM TO LADY, $7 per month. 645 CENTENNIAL. Temple car.

TO LET—NEWLY FURNISHED OUTSIDE rooms, $2.50 up. 753½ S. BROADWAY.

TO LET—$2, $2.25 WEEK EACH, FURNISHed housekeeping rooms. 548 EAST PICO.

TO LET—
Furnished Rooms.

TO LET—HOTEL PLEASANTON, 1120 S. Grand ave., finely furnished rooms, with or without private bath, elegant lobby, amusement hall, veranda in front, steam heat; phone in all rooms, only a few blocks from Broadway. $2.50 per week and up. BROADWAY 3221. F1624.

TO LET—
Unfurnished Flats.

TO LET—WESTLAKE DISTRICT.
Elegant sunny, corner, upper 5-room bungalow flat, south exposure; two large, airy bedrooms, finished in white enamel; oak floors, all built-in features; must be seen to be appreciated. Will be vacated about December 22; adults. Apply 950 PARK VIEW ST., corner W. 10th. W. Ninth st. car.

TO LET—SUNNY NEW FLAT AT 329 W. VERNON, near Moneta ave. Hardwood floors, 2 disappearing beds, mantle, buffet, bookcases, walls beautifully decorated, linoleum in kitchen and bath, gas range, two porches, garage. Adults.

TO LET—NEW FIVE-ROOM FLAT, HALF block north of Westlake Park; hardwood floors, laundry tubs, built-in beds, bookcases, mantel, buffet, elegantly finished; inexpensive, odorless heating. PHONE 51566.

TO LET—MODERN, 4 ROOMS, WITH PRIvate entrance, porch and bath, beautiful location; Jap boy attends to flowers, lawn and garage. 23483. Apply 1019½ W. WASHINGTON.

TO LET — UNFURNISHED FLATS, ALL modern, built-in features, neatly furnished, Wilshire district.
MORRIS & VICTOR.
F2320. 704 Hibernian Bldg.

TO LET — 4-ROOM UPPER FLAT; HARDwood floors, wall beds, built-in

Classified Liners

TO LET—
Unfurnished Houses.

TO LET—MODERN high-class, 2-story, 11-room residence at 847 Eldon ave., one of the finest residences in western part of city; hardwood floors throughout, furnace and fireplaces; in perfect condition. Take West Adams car to Eldon ave. Key at 849 Eldon ave.

GEORGE T. HOLMAN, 311 Central Bldg. Main 1492.

TO LET — UNFURNISHED MODERN 12-room residence district; hardwood floors throughout, furnace, 3 baths, 3 bedrooms, furnace in extra bedroom; on S. BONNIE BRAE ST. Key on premises; call phone 61537.

TO LET—HOME INCLUDING LAUNDRY, $15; 6-room cottage and modern; high ground, fine view. 1254 E. MAKELVEY & UNGER, 1st and Vista st. Home 59728. Garvanza 1.

TO LET — MODERN 5-ROOM HOUSE, IN the block from Manhattan Place car; in good condition; $40; water and gas paid; adults only; reference needed. 1218 OCEAN VIEW AVE.

TO LET—FINE LARGE MODERN 9-ROOM house, with garage, front and rear; 2 lovely lawns, fruit and flowers; 1 block from Manhattan Place car; 2 minutes etc. A-1 location, high ground, fine view. OWNER, 218 O. T. Johnson Bldg.

TO LET—HOUSES, BUNGALOWS, FLATS in any part of the city. If you want to get located at once see us. INDEPENDENT REALTY, RENTAL AND INSURANCE CO., 222 Title Insurance Bldg.

TO LET—TO RESPONSIBLE PARTY, NEW 5-room bungalow, located in fine home district; water and gas paid; will decorate or will sell on easy terms. Phone 71965. O. G.

TO LET—LARGE 5-ROOM HOUSE, WEST-lake district, in every respect; modern in every respect; rent, $25. B. E. MUNCY, 713 Security Bldg. A3284.

TO LET—5-ROOM HOUSE; FURNITURE for sale; arranged in apartments; fine location; rent $40; income $90. Westlake district. Phone owner.

TO LET—TWO HOUSES, ONE 6-ROOM, 1 block off 8th st., at $25 per month; also one 7-room, $14, on W. Pico. A. BRAUN, 144 W. Pico. Phone 10176.

TO LET—AN UNFURNISHED HOUSE OF 7 rooms, 3 bedrooms, furnace, fireplace gas and electric; will give long lease. Apply at 2 GRAND VIEW PL.

TO LET—MODERN 5-ROOM BUNGALOW, furnished or unfurnished; water paid. 2021 Ganahl st. Key first-class car or Covina Junction, 5 miles east.

TO LET—HOUSE, 4 ROOMS, IN MOST perfect part of city, near North Broadway car; water furnished. Telephone WILSHIRE 1494.

TO LET—TWO HOUSES, EIGHT-ROOM and 6-room. Rent $60. Seven rooms, fine lot, $30. 1824 Washington ave. Phone 58284. GARVANZA the one.

TO LET—IN BUNGALOW 7-ROOM HOUSE, furnished or unfurnished; long lease, fine location; 2 cars. West Adams car. 2127 ST. ST. West 2861.

TO LET—SMALL CALIFORNIA HOUSE, 3 rooms, bath, kitchen and sleeping porch; $9 per month. See FLEISCHER, 2127 E. 1st st., Boyle Heights.

TO LET — FINE 6-ROOM BUNGALOW, 3 blocks from Hollywood car; hardwood floors, fireplace, gas and electric fixtures; large lot. Rent $20. No. 1746 Ivar ave., Hollywood. Phone HE. 2171.

TO LET—BEAUTIFUL 6-ROOM BUNGALOW, 1 mile from the city limits, only $25 per month. Phone owner, 1227 E. BURLINGTON.

TO LET—6-ROOM COTTAGE, MODERN, UP-to-date, 39 E. Vernon ave.; rent $30. MAIN at 48th st.

TO LET—NEW 6-ROOM COTTAGE, IN fine condition; $40; water paid. 2627 S. MAPLE AVE. Phone owner, 63727.

TO LET—5-ROOM COTTAGE, LAWN, trees. Phone OWNER, 20427. House open. 6 CITY PLACE, near Figueroa.

TO LET—A NICE MODERN FOUR-ROOM house in rear facing street. Close in. Rent $15. Adults. 1214 E. 1st st.

TO LET — JUST COMPLETED, 5-ROOM bungalow, 1 block from car. 1 block from Pedro ST. $22 month. 3 a. m.

TO LET — THREE SUNNY ROOMS, BATH, gas, electric lights in, near park, 1 block from car; paid. 131 N. BOYLE.

TO LET—SIX-ROOM MODERN CLEAN house in rear facing street and lawn; water paid. 1031 EAST 11TH ST.

TO LET—5-ROOM REAR COTTAGE, 1 block from car. 1020 W. WASHINGTON. Phone 63627. Key 622.

TO LET—NEW HOUSES AT 1129 E. ALAMEDA ST., garage; rent $25.

Furnished Houses.

TO LET — FURNISHED COMPLETE, 9-room, 2-story; oak and mahogany furniture throughout; 4 large sleeping-rooms; silk floss mattresses on every bed; there is plenty of linen; furnace heat and new piano; in fact, furnished throughout for a home; am going away for one year and would like to rent to reliable party; won't lease less than 6 months; rent $65 per month. The house can be seen any time between 1 and 4 p.m. Take Pico car or W. 11th to 1237 MAGNOLIA AVE.

TO LET—FURNISHED, HOME OF EIGHT rooms in the most select residence place in the city. Never offered for rent before, but desire to lease for one year. Beautifully furnished with oriental rugs and best of furniture, linen and silver. Four bedrooms. Garage for one machine. Location, Third ave., north of Pico. References required if renter is not known to owner. Rent $150 per month. Phone OWNER, House 72825.

TO LET—COMPLETELY FURNISHED 6-room bungalow, garage and servant's quarters, with bath in rear; all modern conveniences, piano, woodstove bath and showeer. large bedroom, with French doors, opening on to porch; 1 block from car line. Take West Jefferson street car, get off at Cimarron, 2210 W. 21ST ST. Rent $35 per month.

TO LET—$100 MONTHLY; RICHLY FURnished bungalow, lined throughout with quarter-sawed oak, hardwood floors, immense fireplaces, built-in beds, etc. Beautifully situated in the midst of private park, within walking distance, on high ground. See MR. GRIDLEY, Manager Golden Apartments, 1130 W. 7th st.

TO LET—ELEGANT NEW 10-ROOM HOUSE; 4 bedrooms, large living-room, hall, dining-room, extra large kitchen, 2 baths, sleeping porch; completely furnished; large grounds, flowers and garden; fine neighborhood. $115 including first-class cook and housekeeper. 907 MANHATTAN PLACE. Phone 72940.

TO LET — MY RESIDENCE, FURNISHED, WITH FURNACE, LARGE GARAGE, BEAUTIFUL LAWN WITH PALMS AND FLOWERS. NO PERSON WITH TUBERCULOSIS WILL BE CONSIDERED. WILL LEASE FOR 3 OR 4 MONTHS. CALL 1346 MAGNOLIA AVE., OR PHONE 53884.

TO LET—IN THE BEAUTIFUL FOOTHILLS of Hollywood, 4 new, elegant furnished 2-room house, 2 large sleeping porches, garage, Chickering grand piano, Victrola, etc.; can give immediate possession; this house must be seen to be appreciated. Call at 1827 EDGECLIFF ROAD, near Morgan place, one block from Hollywood car line.

TO LET — SOMETHING DIFFERENT. Elegantly furnished 3 rooms and bath Swiss chalet bungalow, concealed beds, dressing rooms, writing desk, hardwood floors, breakfast nook, front and back porches. University car, marked Dalton ave., off at Mallard. 1249 BROWNING BLVD. Phone 77461.

TO LET — WILL RENT BEAUTIFUL 5-room house and garage, furnished, for 6 months. House is in Wilshire district, 4 blocks from Sunset Park and 1 block from 3 car lines. Two sleeping porches, 4 bedrooms, tile bath, hardwood floors, furnace, solar heater, grand piano, Oriental rugs, etc. Rent $100 monthly. PHONE 13078.

TO LET—FURNISHED, MODERN BUNGALOW; 4 rooms, bath, gas, electricity, cabinet kitchen, buffet; $21.50, water paid. 2400 BELLEVUE AVE. Temple car to Coronado, two blocks north.

TO LET—MY BEAUTIFULLY FURNISHED home in West Adams district, 9 rooms, 4 bedrooms, 2 baths, double sleeping porch, furnace; automatic hot water heater, garage. Will lease 6 months or year, $75. Call MRS. EMERSON, Wilshire 2040.

TO LET—
Stores, Offices, Business Sites.

TO LET—

STORES IN NEW BUILDING SOUTHEAST CORNER 10TH AND HILL STS CHEAP RENT, LONG LEASE.
ALSO STOREROOMS IN NEW BUILDING SOUTHEAST CORNER E. 7TH ST. AND TOWNE AVE.

RENTAL DEPARTMENT, W. M. GARLAND & CO., 324 P. E. BLDG.

TO LET—

HILL near SEVENTH.

Storerooms with Hill street frontage, on second and third floors of NEW three-story building.

Apply

R. FRED VOGEL (OWNER.) 727-729 South Hill street. F2743.

TO LET—LOOK! WE HAVE A BROADway location in the heart of the business district with exceptional long lease. Also we can give you most any location you may want for a storeroom location with good long lease. It will pay you to see THOMAS D. CAMPBELL & CO., 625 S. Hill st.

TO LET— $20 PER MONTH.

Fine storeroom, heart of business. 2719 CENTRAL AVE. Exceptionally low rent; investigate.

GEO. H. COFFIN & SON, Suite 321 Security Bldg. A3284.

TO LET—ELEGANT SINGLE AND SUITES of modern offices, $12.50 to $25; also have a few furnished o ces, CITIZENS NATIONAL BANK BUILDING, fireproof, newly decorated. C. WESLEY ROBERTS COMPANY, Main 8378. A4254.

TO LET — AN EXTREMELY DESIRABLE space in store for a kodak agency, with a show window facing Spring st., between Fourth and Fifth; will lease for four years at low rental. Call MAIN 2214 or F2535, any time between 8 a.m. and 6 p.m.

TO LET — OR LEASE, LARGE MODERN store, 27x85 feet, with shelving counters, electric and gas lights, at 4623 Central ave. Reasonable rent, in center of best business section on Central avenue. Phone SOUTH 3630 or call 4903 Central ave.

TO LEASE—BASEMENT.

We have a basement at the corner of Seventh and Spring sts. that is suitable for cafeteria or dairy lunch; good lease. See THE SPRING ST. CO., 702 S. Spring st., room 205.

TO LET—OR LEASE—STOREROOM IN heart of business district, located on cross street between Spring and Broadway. Best proposition in district; very reasonable rent. Phone MR. LEECH. A4624.

TO LET— —LOFT.

Front portion of large, well-lighted loft; space to suit tenant. Inquire WEIGEL & CO., 630 S. Broadway, eighth floor.

TO LET — CORNER STORE, BRICK building, $200 PASADENA AVE. Fine location for drug store; grocery, furniture; restaurant, or other business. Owner at the building. KOHN.

TO LET — WILL BUILD IMMEDIATELY, to suit tenant, on 50x140 ft. to alley, at junction of Broadway and Main, present Nos. 1045 and 1047 S. Main st. DAVID BARRY & CO., 719 Hibernian Bldg.

TO LET—CHEAP, CHOICE SUITE OFFICES, just newly decorated, head of wide, light stairway, entrance can be seen from street. 1194½ S. SPRING ST.

TO LET—STORES AT CORNER OF THIRD and Olive streets, in the heart of apartment-house district; opposite Angels' Flight. CHAS. R. MANN, 221 Wright & Callender Bldg. Phone P4171, Main 4823.

TO LET—$25 MONTHLY; FINE STORE WITH living-rooms, on W. First st., between Fremont and Beaudry ave.; right in line of the proposed First st. tunnel. MR. CLOSE, 409 W. Sixth st.

TO LET—FINE NEW STORE ON SEVENTH, close to Main, 20x85, three years' lease, reasonable rent.

F. G. WEIK & CO., 240 H. W. Hellman Bldg.

TO LET—ELEGANT DESK AND SPACE, private phone, 1st-class furnishings, reasonable. Inquire at Office, 221 UNION OIL BLDG.

TO LET—TO RESPONSIBLE PERSON, PART of nicely furnished front offices, with use of desk and telephone; $20 per month. 206-1 EQUITABLE BLDG. F2191.

TO LET—NEW CORNER BRICK STORE, on car line, southwest, splendid location for grocery, hardware or general merchandise. OWNER, 77348.

TO LET—FOR BEST DOWNTOWN LOCAtions and ground leases to 99 years see us. INDEPENDENT RENTAL REALTY AND INSURANCE CO., 222 Title Insurance Bldg.

TO LET—PART OF STORE AT 360 S. Los Angeles st., very suitable for manufacturer's agent. PACIFIC HARDWARE MFG. CO.

TO LET—DESK, $5 A MONTH. STENOGrapher, typewriters. 323 CHAMBER OF COMMERCE BLDG.

TO LET — A LECTURE ROOM, SEATING capacity 80. Will let for all or part of the day. F2694.

TO LET—A COMPLETE NEWLY FURNISHed office, excellent location. Call 322 UNION OIL BLDG.

TO LET—DESK AND DESK SPACE, FRONT office; both phones, at $4 a month. 414 STIMSON BLDG.

TO LET—PRIVATE OFFICE AT 614 H. W. Hellman bldg.; excellent location. Call mornings. Both phones. See MR. COLLINS.

TO LET—TO LEASE—FOR TERM OF years, 50x100-ft. Windward ave., Venice. ALLEN & IRWIN, 1507 Trolleyway, Venice.

TO LET—EXCELLENT LOCATION, STORE with living-room, 4367 HUNTINGTON DRIVE. Rose Hill. Phone Broadway 6378.

TO LET — WAREHOUSE, CLOSE IN, switching facilities, rent reasonable. PHONE A3128 or 23515.

TO LET—NEW STORE, GOOD OPENING for any line. 2307 NORMANDIE AVE.

TO LET—DESK ROOM, BOTH PHONES; reasonable. 419 SECURITY BLDG.

TO LET—
Offices, Business Sites.

TO LET—
617-619 South Spring street.

Store 20x110 and office and desk space in the centrally located, well lighted and ventilated room formerly occupied by The Times, and in which space is reserved for The Times Branch Office and Information Bureau. Particularly suitable for railroad or steamship office.

Apply

THE TIMES MIRROR COMPANY, BROADWAY AT FIRST STREET.

TO LET—
Storage.

TO LET—COLYEAR'S NEW FIREPROOF concrete warehouse, finest in the West; furniture and household goods stored in separate locked concrete rooms, $1.50 per month and up. Large trunks, boxes, etc., 50c. Expert packers. Moving and shipping at lowest rates.

Call us up. Main 1117, Home F2171. Also non-fireproof storage at less rates.

COLYEAR'S VAN AND STORAGE CO., Office with Colyear's Furniture Store. 329 South Main St.

TO LET — THE L. A. VAN TRUCK AND Storage Co.'s locked rooms for storing household goods; largest vans for moving safes and machinery at the lowest rates. Office and warehouses, 815, 817 and 819 Linden st., near 9th st., and Central ave. 'Phones F4672 and Main 172. B. H. DINSTON, Prop.

TO LET—
Pasturage.

TO LET — GOOD ALFALFA PASTURE for horses. J. LABORDE, 1st st., Palms.

TO LET—
Poultry Ranches.

TO LET—

POULTRY RANCH, CHEAP.

Southwest. Perfect place for chickens. Two acres. 5-room house, fine condition; nice improvements; 100 thrifty peach trees. Two blocks from car line. Rent $13 a month. Address D, box 304, TIMES BRANCH OFFICE.

TO LET—
Farming Lands.

TO LET—OR LEASE, 80 ACRES, FINE SOIL, boulevard front, near car line, close to Los Angeles; free water, five-room house, small barn, stock, feed, implements, etc. $10,000; $2000 down, balance time. F. D. HABN, 326 Consolidated Realty Bldg. Phones.

TO LEASE—FOR 5 YEARS, 80 ACRES adjoining town of Van Nuys. Rich San Fernando virgin soil; cheap water; going quick. Act immediately. CLIFFORD R. MADAUD, 823 Chamber Commerce Bldg.

FOR SALE—
Houses.

FOR SALE—
$3250—$50 cash and only $32.50 monthly; I am behind in the payment of my installments, and will lose my nice, modern, built-by day labor, 5-room bungalow in Highland Park if not sold at once, hence will sacrifice $150 cash; it cost me $3750, at $50 cash and $22.50 monthly. Call at once. I am forced to sell. Apply 6160 PASADENA AVE.

FOR SALE—OUR CLIENT IS RIGHT "UP against it." He must sell and tells us to "get an offer." He owns a beautiful new 7-room show place at Tropico, large lot, elegant location and actually valued at $6000, but he is willing to make a big sacrifice for immediate cash; let us show you this property. See MR. STILWELL, 215 Security Bldg. Phone Main 1342.

FOR SALE — A FEW BIG SNAPS FOR sale, personally inspected, 5-room bungalow, modern, $2650; $200 cash; a big bargain, quick. 7-room new bungalow, all features, $4000. 6-room bungalow, new and modern features; a big snap, $3750. 6-room all hardwood floors, modern, $3900.

MORRIS & VICTOR. F2326. Hibernian Bldg.

FOR SALE—CHESTERFIELD SQUARE, HAR every modern improvement, 20 new modern bungalows, never been lived in; consequently no disease germs; choicest, swellest homes in Los Angeles for the price, $2500 to $3500; payments easy as rent; the builders are reliable and do first-class work. Take West 4th st. car on Broadway or Grand ave. and go to Gramercy Place.

FOR SALE—$100 DOWN, $20 PER MONTH, will build you an absolutely modern bungalow, high ground, restricted tract; beautiful location; you select the lot, we will draw plans to suit and build according to your ideas. See M. HICKMAN, 214 American Bank Bldg., northeast corner Second and Spring. Edwy. 3081. A3081.

FOR SALE — FURNISHED BUNGALOW, exact. Price $2600. Small payment down. Balance to suit. Located in the southwest. Close in. Off Figueroa. Modern in every detail, 4 rooms, hardwood floors, etc. Beautifully furnished. See MR. BISHOP, 304 Grant Bldg. A1863, Main 1569.

FOR SALE—BY OWNER, $650 DOWN, $25 per month, modern 5-room bungalow; built-in features, hardwood floors, hot water heater, garage, lawn, flowers, 5 lots, 1 block ride from 4th and Broadway; near Sunset Blvd. and Sambren Junction; $3000. Write at once. L. LACY, General Delivery.

FOR SALE — $11,000. 5-ROOM HOUSE, 214 Andrews pl., bet. 1st and Fickett, finish in rooms; house is in one of the best locations in city. Owner has moved out of city, which is reason for such very low price. ALLISON BARLOW & F. Broadway, room 124. Phone Main 608, A1501.

FOR SALE—MODERN 12-ROOM HOUSE 2 full lots, 1 corner lot Budlong and Santa Barbara, strictly up-to date, for easy terms. Apply on premises, 2203 BUDLONG AVE. Phone 77462.

FOR SALE — OR EXCHANGE—THREE 6-room bungalows, worth $3000 each; owner about to be foreclosed.

What have you to offer?
404 Grant Bldg. F2607. Broadway 930.

FOR SALE—MUST SACRIFICE 6-ROOM bungalow on car line in northwest, 12 minutes out; stationary tub, hardwood floors and built-in effects,, $2250, terms. HOME PHONE 51865.

FOR SALE—2 LOTS, 86x165, 5-ROOM COTtage, with bath and gas; all set out in fruit and grapevines; price $2600; good terms. Address 1522 ROSEBERRY AVE. Take Watts car.

FOR SALE—$5000—7-ROOM BUNGALOW ON South Union ave., 5 blocks from Westlake Park, 25 minutes' walk to business. $500 down, balance terms. JOHN B. ILLO, with OSCAR B. SMITH, 312-14 O. T. Johnson Bldg.

FOR SALE—MODERN 7-ROOM BUNGAlow in northwest section, on high ground; close to car line; large lot, street work; sewer in; $4,000; to owner, $4000; terms made. Balance to suit. Phone OWNER, WILSHIRE 2905.

FOR SALE—OWNER HAS SEVERAL 50x150 lots, high ground, restricted tract; will build 5 or 6-room bungalow to suit your own ideas for $300 down and $20 per month. Address 26, TIMES OFFICE.

FOR SALE—WE SPECIALIZE ON NEW bungalows in the southwest section on payments of only $100 and $200 down. See MR. STILWELL, 215 Security Bldg. Main 2342.

FOR SALE — FINEST 16-ROOM FRAME home on one acre in Los Angeles; worth $50,000; make offer; price greatly reduced; W. Adams, close in, on car line. Phone F3473.

FOR SALE—$50 DOWN, BEAUTIFUL NEW modern bungalow on 63rd st. Gas, electricity, half block to car, only $1900. See P. J. LLEWELLYN, owner, 217 Higgins Bldg. 60306; Main 8268.

FOR SALE—A CHRISTMAS PRESENT; seven-room modern house on extra large lot, southwest. $1000 under value if sold this month. MRS. BURNS, 2724 Wisconsin st. 77253.

FOR SALE—OWN YOUR OWN HOME. WE can sell you new bungalows just like rent; come to us and we will show you. H. L. MILLER & CO., 202-4 Union Oil Bldg., 7th and Spring.

FOR SALE—LOT 56x150, WITH 2 HOUSES, very close in, cheap at $3000, my price $2200. For a few days only. Phone WEST 548.

FOR SALE—CHEAP, 4-ROOM HOUSE, $1200, $500 cash, balance $15 per month; thirty minutes from Main st. C. E. KAUFMAN, 519 19th ave., south. N. Main car.

FOR SALE—JUST COMPLETED, AT 3031 Fourth ave., strictly modern 7-room bungalow with garage, small payment down, balance like rent. Phone 75377.

FOR SALE — SOUTHWEST, BEAUTIFUL new 7-room house, every modern convenience, close schools, stores, etc.; must be sold; at bargain. T. SCOTT, 117 N. Broadway.

FOR SALE—OR EXCHANGE—ELEGANT, high class, 6-room modern bungalow, southwest; oak floors, beam ceilings, built-in effects. Will take lots or acreage. F2690.

FOR SALE—6-ROOM BUNGALOW, TWO bedrooms, small payment down, balance monthly. Also beach lot. 1837 W. 17TH.

FOR SALE—BY OWNER, 6-ROOM HOUSE; large lot, close in, near cars. May exchange. Address 2739 PEPPER AVE.

FOR SALE—OWNER MUST SELL, BEST SIX-room bungalow in Hollywood. 5841 FOUNTAIN AVE. Phone Hollywood 1297.

FOR SALE—OR EXCHANGE—MODERN 5-room, 2-story house, nicely located, for vacant lots. PHONES: A3042; Main 2042.

FOR SALE—
Houses.

FOR SALE—

PAY $150 AND MOVE IN.
THE BUNGALOWS WE OFFER ARE EXCEPTIONALLY WELL BUILT BY DAY LABOR.
HAVE EVERY MODERN CONVENIENCE.
HIGHEST-CLASS STREET WORK.
GAS, ELECTRICITY, SEWERS.
(Not cesspools.)

PRICES.
$3000 TO $3200 EACH.

TERMS:
$150 OR MORE DOWN.
BALANCE $25 TO $30 PER MONTH.
INCLUDING INTEREST.

5-CENT CAR FARE.
GOOD SERVICE.

TO GET THERE
TAKE VERMONT AND GEORGIA CAR ON SOUTH HILL STREET (MARKED MANCHESTER.) GET OFF AT SLAUSON, WALK ONE BLOCK WEST.

TRACT OFFICE OPEN EVERY DAY, INCLUDING SUNDAYS AND HOLIDAYS.

UNION REALTY CO.—W. W. MINES & CO.
621 S. SPRING ST.
ENTIRE FOURTH FLOOR.
OFFICE PHONES: TRACT PHONES:
MAIN 2575. VERMONT 1726.
HOME 60473. HOME 369121.

FOR SALE—

NOW BEING COMPLETED.

IN THE NEW, BEAUTIFUL, SCENIC NORTHERN RESIDENCE SECTION.

Northwest of Mt. Washington, within a short distance of Occidental College site. In city limits—on 5-cent car line.

Surrounded by beautiful modern homes.

1 latest style Japanese plastered bungalow, 4 rooms, with disappearing bed and every desirable built-in feature—$2400. $100 cash, $24 month (including interest.)

2 sturdy Craftsman bungalows, 4 rooms each, right up-to-the-minute; two by four studding and rafters; best gypsum wall plaster, cement porches; best grade plumbing and lighting fixtures. $2400.

See these at my expense, but do it quickly. Every other bungalow in this block sold before completion.

No commission paid at these prices. Come to me direct.

F. H. SMITH, 421 Douglas Bldg., 3d and Spring sts. A2000. Main 2000.

FOR SALE—

DON'T PAY RENT.

Move into one of these homes. 4 rooms, strictly modern, with all conveniences. $1850, $150 cash, $20 per month.

4 rooms, bath and screen porch, electric fixtures, etc. All complete. $1975, $200 cash, $20 per month.

5 rooms, hardwood floors, fireplace and built-in features. A beauty at $2250, $150 cash, $25 per month.

5 rooms, modern, with every convenience. A beauty and only $2350, $150 cash, $25 per month.

5 rooms, 5c car line, with large level lots, beautifully furnished. See MR. BISHOP, 304 Grant Bldg. A1863, Main 1569.

FOR SALE—BY OWNER, $650 DOWN, $25 per month, modern 5-room bungalow; built-in features, hardwood floors, hot water heater, garage, lawn, flowers, 5 lots, 1 block ride from 4th and Broadway; near Sunset Blvd. and Sambren Junction; $3000. Write at once. L. LACY, General Delivery.

FOR SALE—A FAMOUS BUNGALOW—

Written up and pictured in one of the largest eastern architectural magazines. Selected because of its design, location and the marvelous view to be had from the observation porch.

Five rooms, wall bed in "open-air" sleeping room; all built-in features; lawns front and rear, flowers and fruit trees, cellar and shed. Present owner obliged to move to larger house at once. Price $3200. Cash or almost any terms to suit responsible buyer. No commission. MR. SMITH. Main 2300.

FOR SALE—

WESTLAKE DISTRICT.

Fine, new, 5-room, full 2-story residence, on 50-foot corner lot, between Bimini Baths and Westlake Park; street work, including curbs, all done and paid for; house is exceptionally well built, with fine cellar; cement steps and floor; piped for furnace; hardwood floors throughout; two toilets, sleeping porch, fine mantel and fixtures; 2 open fires, parlor and living room; garage, 18x24, cement floor; lawn, fence; $6500, terms to suit.

J. M. GORE, Owner, 504 Bradbury Bldg. Phones: Home F3121; Main 2715.

FOR SALE—$6000; $1500 CASH; NEW BUNGAlow, 9 rooms, 2 bathrooms, on beautiful N. Mariposa blvd., 100-foot street, terraced lot, 60x182; decidedly different and unusually attractive in every particular. Wide brick and cement verandas across front and side; hardwood floors throughout; beautifully papered and decorated; beamed ceilings; paneled walls, bookcases, 7-foot tile mantel; large buffet in dining-room and breakfast-room; French doors from both of these rooms to side veranda; 4 large bedrooms, the two on the second floor can be used as sleeping porches; large sun parlor; complete buffet kitchen and screen porch; cement cellar; house piped for furnace. Let us show you an exceptional bargain. W. L. CRAIG, owner, 216-18 Laughlin Bldg.

FOR SALE—

I have a very neat little bungalow of five rooms that I will sell you for $1975 on very easy terms. All new and modern, cement porch and walks. Come in and see me. I know I can suit you. You can afford to buy at this price. F. W. BLAKE, 322 P. E. Bldg., Sixth and Main, third floor. F6101, Main 1371.

FOR SALE—BARGAIN; TWO OF THE BEST six-room bungalows in Arlington Heights, east and west front, just completed, modern in every respect, three bedrooms, garage, piped for furnace, cement basement, etc., high ground, best of car service. Address 1638 NINTH AVE. OWNER, between 16th and Washington sts. Phone 71820.

FOR SALE—BY OWNER, 6-ROOM RESIdence, corner Brighton and 42nd Place, with all the latest built-in effects and modern up-to-date, must be sold this week, if you are looking for bargain, come and see for yourself. Bring this ad with you. PHONE SOUTH 7023.

FOR SALE — FORCED TO SELL, $2300, 5-room modern bungalow for $1950, $800 equity for $700 cash, balance $1450 payable $20 month. Lot 50x150, half block from car line 419 FINLAYSON ST. East First st. car. Boyle 619.

FOR SALE—A FIRST-CLASS BUNGALOW 7 rooms, with all modern improvements, on easy terms, very cheap. 1239 W. 37th Drive, corner of Raymond ave. Key next door. Main 8257. BREARLEY INVESTMENT CO., 207 H. W. Hellman Bldg.

FOR SALE—NEW 4-ROOM BUNGALOW small payment down, balance terms, or will consider good apartment-house. LUCILE REALTY INVESTMENT CO., 315 Citizens' Bank Bldg. A3668, Main 8192.

FOR SALE—$2250, $20 DOWN, $20 A MONTH, new 5-room bungalow, built-in features, hardwood floors, gas and electricity. BARLOW & TIDEMANN, 213 S. Broadway. Main 409; A3091.

FOR SALE—5-ROOM HOUSE, $200 CASH, balance like rent. All location. Call 519 UNION OIL BLDG. 63320; Main 2809.

FOR SALE—BARGAIN, 4-ROOM COTTAGE, West 56th st., furnished, large lot, terms. PHONE A3732.

FOR SALE—
Houses.

FOR SALE—NEW SWISS BUNGALOW, SIX ROOMS. PRICE $3750. TERMS, $200 CASH, $27.50 MONTHLY, INCLUDING INTEREST. BUILT OF THE BEST MATERIAL THROUGHOUT. ALL MODERN BUILT-IN FEATURES, INCLUDING FRENCH HOOD AND FOLDING IRONING BOARD IN KITCHEN. PULLMAN BEDROOM WINDOWS. FRENCH DOORS TO SIDE VERANDA. AN UNUSUALLY ARTISTIC HOME. LARGE LOT, 50x150. (NEXT LOT MAY BE HAD, ALSO.) HIGH ALTITUDE, BEAUTIFUL MOUNTAIN VIEW. PHONE MR. SMITH, A2000 OR MAIN 2000 FOR AUTO APPOINTMENT.

FOR SALE—
BEST BUY IN NORTH WILSHIRE.

Seven-room bungalow with basement, just being completed. Large lot on high ground, hardwood floors throughout, large leaded-glass buffet with beveled mirror; beautiful sunny breakfast room with built-in buffet; large bathroom with best quality fixtures; exceptionally artistic paper and wall decorations; elegant lighting fixtures.

PRICE $4650.

Moderate first payment and monthly installments to suit purchaser.

This is an unusual value, see it at once. Five other new bungalows in same block sold during past month.

FREDERIC H. SMITH, 422 Douglas Building. A2000; Main 2000.

FOR SALE— $2750.
In the Growing Southwest.

$150 down.

Balance like rent. Including Interest.

Beautiful new bungalows in one of the best restricted parts of the southwest, containing all the modern conveniences that tend to make people contended, including electric stove, automatic heater, steel safe, pier mirror, oak floors throughout, cabinet kitchen all in white enamel—lawn, fences, sidewalks all complete. These bungalows are beauties and the best that money can buy.

JAMES D. COYLE REALTY CO., 608-610 Lissner Bldg., 534 S. Spring st.

FOR SALE — NORTH WILSHIRE, NEW 6-room bungalow, $5750; $500 cash, balance in small payments. Cement drive and garage, basement and furnace. Cement side porch with pergola and French doors. Gothic beamed ceiling in living room; built-in desk and bookcase; buffet and bookcase doors are of leaded glass; beautiful tile mantel; hardwood floors throughout; well lighted bedrooms with large closets; large screen porch with closet; sunny breakfast room in delft blue with built-in buffet. High-grade lighting fixtures and wall decorations. F. H. SMITH, 422 Douglas Bldg. Main 2000, A2000.

FOR SALE—$6000.
TO CLOSE AN ESTATE.

Beautiful home of 10 rooms, besides enclosed sleeping porch, finished attic, 2 baths, extra toilet and lavatory. The house is practically new, well built, within every city convenience and a real bargain at the price. Located on Westmoreland Blvd., high ground, between Washington and 16th sts. Representative on premises, 1665 WESTMORELAND BLVD.

FOR SALE—
Nettumea Price, $4600.

A beautiful story-and-half bungalow in Wilshire district, east front, high ground; cement driveway, furnace in cement cellar; best built house in Los Angeles; best interior finish too, a bargain. Worth looking at Owner, WILSHIRE 1142.

FOR SALE—WILSHIRE WAY, ELEGANT new 7-room chalet, artistically finished throughout. Combination sleeping porch, beamed ceilings, paneled and leathered papered walls; garage, cement porch and drive. Actually worth $5000. Owner's price $4500. Easy terms. Open for inspection. 533 NORTH CAHUENGA, Western avenue cars. 62383.

FOR SALE—$250 CASH, BALANCE LIKE rent, buys that beautiful 6-room bungalow, corner lot, highly restricted, at southeast corner Budlong and 49th. $250 cash, $25 month buys that classy 7-room bungalow at 1812 West 41st street. Both near park, library, Manual Arts High School. Real sacrifice. Bargain. BAIERSKI, 203 Ferguson Bldg.

FOR SALE—BUNGALOWS—
$150 cash, $25 per month; we have several new, modern bungalows for sale in beautiful southwest, ranging in price from $2500 to $3500; the above terms for limited time. Phone Broadway 2940. A1399, for appointment.

PACIFIC INVESTMENT REALTY CO., 1008 Title Insurance Bldg.

FOR SALE—
Have modern 6-room bungalow on West 54th st., price $3200, which is under the real value. Want $700 cash or clear lot if worth the money. This is a real snap for some one.

See H. A. GOODIN, 200 Wilcox Bldg.

FOR SALE—MUST BE SOLD THIS WEEK, owner going on a ranch, small cash payment down; all modern conveniences, sheep-dip tile bath, with two toilets, two frontages. This property is located at No. 4424 Wesley ave.

JOHN M. McCABE, 217-19 Central Bldg. F5617

FOR SALE—OUR CLIENT HAS TO GO East at once and must sacrifice new, all modern, finely furnished home, in best part of the beautiful north Wilshire section. His loss is your gain. Only $1000 will handle. See MR. STILWELL, 215 Security Bldg. Phone Main 1342.

FOR SALE—NEW, MODERN 6-ROOM BUNgalow, garage, new furniture, including piano, $800 cash and monthly payments, not exceeding rent, takes this ideal home. Phone OWNER, 20404. Nothing here for agents.

FOR SALE—HERE IS A BARGAIN FOR some one. Beautiful, new, thoroughly modern 9-room residence in Wilshire district, near Eighth and Vermont. Must be sold immediately; satisfactory terms. Phone OWNER, 556726. No agents.

FOR SALE—IF YOU WISH A LARGE, hand-made 6-room bungalow, with breakfast-room, it will pay you to look at 258 W. 60th st., before 12 noon purchase; Monets ave. car to 60th st., half block west. Or phone SOUTH 1227 or SOUTH 2276.

FOR SALE—OR EXCHANGE—NEW UP TO-date 6-room bungalow, Brooklyn Heights; easy terms; small cash payment; smaller house, clear lot, or 7 per cent. note. SOUTH 1254.

FOR SALE — HIGHLAND PARK BUNGAlows, only $2500 each, and $25 cash and $25 monthly, for some new, modern, beautiful Highland Park homes. Apply MATTHEWS & MATTHEWS, 329 Douglas Bldg.

FOR SALE—SOUTHWEST; SEVERAL 5, 6 and 7-room bungalows; all built-in effects; easy terms; gas, sewer, and all modern conveniences.

W. J. KELLY, Vermont 825

FOR SALE—ONE OF THE PRETTIEST 7-room, up-to-date bungalows in the southwest, hot water, cement cellar, garage. For sale by all agents. 1422 W. 46TH. South 2118.

FOR SALE—FIVE-ROOM MODERN BUNgalow, convenient and neat. Lawn, flowers, electricity and gas. Equity $1250; mortgage $1000. VERMONT 536.

FOR SALE—AT PICO HEIGHTS, BY THE owner, 1646 Berendo st., 6-room cottage with fine lot for apartments. Price $2500, $2500 cash required.

FOR SALE—ELEGANT, MODERN, BEAUTIfully furnished 6-room bungalow, Wilshire way; only $5750; worth $6500. See MR. STILWELL, 215 Security Bldg. Phone Main 1342.

FOR SALE—TO COLORED PEOPLE, NEW 3-room cottage, bath, large lot, garden, fruit, $1600, $300, $15 monthly, and other property in southwest. Phone WILSHIRE 1773.

FOR SALE—LOOK UP THIS SNAP, $1150. Must sell. Make offer. Large lot. House 2 rooms, plastered, gas. 1751 E. 27TH ST. A4412.

FOR SALE—AT $2700, A NEW, UP-TO-DATE 5-room bungalow, Southwest, reduced for a quick sale. $750 will handle. Phone Main 402 or F2748. Owner, SWARTZ.

FOR SALE—OR EXCHANGE—$700 EQUITY in new 6-room, hardwood finish bungalow, for clear lot or auto. E, Box 886, Ocean Park.

FOR SALE—BIG BARGAIN IN 5 AND 6-room new modern bungalows in beautiful part Glendale. Very easy terms. Address K, box 49, TIMES OFFICE.

FOR SALE—
Houses.

FOR SALE—BY OWNER, WILSHIRE DISTRICT, $14,500. 423 Manhattan Place. Mr. Bargain Hunter, this is one of the beauty spots of Los Angeles and the only real bargain in the district. Beautiful new modern 11-room home. Reception hall, living-room, library and den, plans finish in solid mahogany, decorated with silk velours tapestry and leatherette; dining-room paneled in quarter-sawed oak 5 ft. high. Buffet 15 ft. wide. Beautifully hand decorated in oil colors. Breakfast room with buffet, white enamel, hand decorated

Classified Liners.

FOR SALE—
City Lots and Lands.

FOR SALE — HIGHER GRADE LOTS ON MONTHLY PAYMENTS.

OXFORD SQUARE, IN EXPANDING WILSHIRE.

Before you buy a home place or invest a dollar for profit, you should see Oxford Square. Only a limited number of these superb lots and each one a genuine bargain. Located in the city's most charming neighborhood expanding out from aristocratic Wilshire district and approached by popular Rabsentia thoroughfare and first-class car service. Paved boulevard all the way to business center.

Improvements High Grade.
Surrounding Refined.
Outlook Inspiring.
Restrictions Reasonable.

Price The Winning Feature.
$250 and up.
$100 Cash and $25 Per Month.
Come to Our office or take Pico street car direct to Trust Office, corner Algonia avenue.
EMIL FIRTH,
336 Broadway.
Home 60387, Main 2542.

FOR SALE—
ONE BLOCK FROM HUNTINGTON DRIVE.

Splendid large lot at beautiful SIERRA PARK.
We131-4650—$25 cash and $10 a month.

This is one of the finest suburban home sites we know of. Only 20 minutes from First and Main sts. Over 40 new bungalows going on on the tract. This snap will go quick. Do not delay. Come to office or take "H" Moline & Local" car on Main st. to Sierra Park. Salesman on tract from 1 p.m. to 4 p.m. daily, including Sunday.

JANSS INVESTMENT COMPANY,
611-613 South Hill st.
Phone Home 1046. Broadway 2462.

FOR SALE—
OVERLOOKING MAGNIFICENT HUNTINGTON DRIVE.
Hillside Lot $800.
$25 cash and $10 a month.

This is a magnificent building lot at beautiful Sierra Park, just midway between Pasadena and Los Angeles, 20 minutes from downtown; ideal for a home. Cement sidewalks, gas, electricity and water. You must see this.

Trust & Savings Bldg. A2361; Main 3538.
Or come to office, Salesman on tract from 1 p.m. to 4 p.m. daily, including Sunday.

JANSS INVESTMENT COMPANY,
611-13 South Hill st.
Phone Home 1046. Broadway 2462.

FOR SALE—
BERKELEY SQUARE RESIDENCE.

Large white cement house, 12 rooms and 2 baths; electric porcelain with wall beds; 5 bedrooms and 2 baths and shower upstairs, all finished in white enamel. Large dining-room and double parlors finished in mahogany. Hall and reception room finished in oak, breakfast-room finished in white enamel. Hardwood floors throughout. Servant's room and bath off of back porch. Large garage for 2 machines, also chicken and store-room, 3 rooms and bath; new shake. Lot 100x250 ft. to 20-ft. alley. Fine lawn. Large lawn. Pergola with fountain, cement walks, palms, trees, ferns and flowers in rear. Also poultry yard and brooder, $6,000. See owner, 234 LAUGHLIN BLDG.

FOR SALE—
A CHRISTMAS GIFT.
Bungalow Lot, price $675.

What could be more appropriate for a gift than this bargain? Think of a beautiful bungalow lot, with all improvements in and paid for, within one-half block of W. Second car line; will sell at original cost, $675; terms, only $100, which I suppose have in cash, balance can be paid $10 per month. The lot is worth $800, and will easily be worth $1000 within 2 years.
Address A, box 473, TIMES BRANCH OFFICE.

FOR SALE—
LOOK!
MUST BE SOLD.
A BEAUTIFUL HOME at half its value. A fine nine-room, story and a half, Swiss chalet, finely located in the west. Has all modern convenience, strictly up-to-date. This is the chance of a lifetime to own a good home at little cost. Only $5000 cash.
Let us show it to you.
THOS. P. HAYDEN,
WITH FRANK G. LENTON,
320 S. Hill st. Main 3624.

FOR SALE—
Choice big lot, ideal to build on, in the center of built-up Wilshire-Harvard Heights district. Between Harvard and Nicholas streets. Terms, ¼ cash, balance in 1 and 2 years.
See Owner,
F. L. MOWDER,
Broadway at Eighth. Main 2262.

FOR SALE—OWNER HAS SEVERAL 50x150 foot, high ground, restricted tract, splendid location. Will sell for $20 down and $10 or more per month, with agreement to draw plans, build at once and complete in 90 days. Have accumulated a reasonable equity. See R. L. HICKMAN, 214 American Bank Bldg., northeast corner Second and Spring. Main 8962. A2402.

FOR SALE—MR. INVESTOR, ATTENTION. Price for a $2000 lot, actual value; 50-ft. front, 150-ft. depth, sewer, highly restricted, close to paved street and car.
Pays to deal with HUNKLE.
West 6th, Pico, near Hobart. 71228.

FOR SALE—
PUBLIC NOTICE.
Ten lots in ARLINGTON SQUARE ANNEX will be advanced in price $100 on January 15. Terms only $750 up, $10 a month. For home or investment.
Main 2546. EMIL FIRTH, Owner,
Home 60387. 346 Broadway.

FOR SALE—
$250.00 LOTS $250.00.
Seven choice lots, cheap. Will sell 50 lots at once, $250 each, eterms. Well located on paved street; sidewalks in; big bargain. NO AGENTS NEED ANSWER. Address Y.Y., box 93, TIMES BRANCH OFFICE.

FOR SALE—PALMYRA HEIGHTS.
The ideal place for your home, between ocean and sea. Free trips, 9:30 a.m. and 2:30 p.m. daily from our office. CONSERVATIVE INVESTMENT CO., 406 W. Sixth st. Main 2067. A2067.

FOR SALE—HOLLYWOOD WAY, 1¼ ACRES, good soil, lays fine, at price of country property; you can buy this for cash at $1000 per acre. Blvd., improvements underway. This is the best buy in Los Angeles. A. L. THOMPSON, 600 Sunset Blvd.

FOR SALE—FINEST RESIDENCE LOTS IN Alhambra Park district, finest soil, all improvements in, no fog, wind, magnificent mountain view, terms as low as $25 a month, easy terms. Will build if desired. L. J. RICE, 416 P. E. Bldg.

FOR SALE—EQUITY SIX HUNDRED, IN 207 level lot on Rowan st., cars pass the door; will trade for car paid, $600. Any good automobile or what have you? T. E. LOMARNEY, 6001 Sunset Blvd., city.

FOR SALE—$1800 EACH; WE ARE AUTHORized by non-resident to sell two swell lots on Fourth ave. near 23d st., at this exceptionally low price. BARTELS & SCHWARZ, suite 404, Douglas Bldg.

FOR SALE — WILSHIRE BOULEVARD, right through $2500, building lots, finished streets, select homes. Seeing is believing. Phone 59254 or call 315 TITLE TRUST BLDG. and let us show you.

FOR SALE — $1600; THE ONLY LOT IN swell Hill Crest tract, high ground, close to Washington blvd. Surrounding lots are selling at $2500. See my agents, BARTELS & SCHWARZ, suite 404, Douglas Bldg.

FOR SALE—OR EXCHANGE—WHAT HAVE you got to trade for lot cor. 11th and Mariposa ave.? Dirt cheap. 614 H. W. HELLMAN BLDG., Fourth and Spring.

FOR SALE—LOT NEAR CORNER OF BERnice and Ave. 23ast 28. Price $1000; terms, $100 down and balance $20 per month. See Owner, 225 MASON BLDG., 4th and Bdway.

FOR SALE—LOT 50x142½, FIFTEEN FOOT alley, Trinity street, facing east, near Santa Barbara ave., $1500 cash. Call 1534½ N. BEAUDRY AVE.

FOR SALE—$250, CLOSE IN, SNAP ON Burlington near Sixth, 50x181 to alley, only 22 minutes' walk to business center. BAIER-KAUFMAN, 202 Bryson Bldg.

FOR SALE—3 MAGNIFICENT LOTS ON Hollywood Blvd. See W. W. VICKREY, with O. A. VICKREY & CO., 308 S. Hill st. Phone 2870; A4252.

FOR SALE—RESIDENCE LOT IN BEAUTIful Arlington Park, 55th Place and Arlington; 53-ft. frontage, large alley; fine building restrictions. Owner, HOME PHONE 74163.

FOR SALE—NEED MONEY. WILL SELL my lot for $1250, $250 cash, balance 3 years, 6 per cent. Two blocks off Bimini car line. STORES LAND CO., 504 Higgins Bldg.

FOR SALE—SNAP. HIGH LOT, EAST front, at beautiful Angelus Mesa, southwest, value $1500. Price $1250. Do quick. Owner, 1040 W. 21ST PLACE.

FOR SALE—BARGAIN FOR FEW DAYS, fine group of 9 lots, Glendale, easy terms. Address K, box 47, TIMES OFFICE.

FOR SALE — 2 FINE LOTS, 50x198, NEAR beautiful Ramona Park, $250 each, $250 down, $10 per month, MAIN 2956.

FOR SALE—LOT WITH 4-ROOM HOUSE, $1750. 645 N. WESTMORELAND AVE., near Melrose ave.

FOR SALE — TWO LOTS ON 42ND ST., near South Park ave., $1200 cash; mortgage $1000. Inquire 267 E. 47TH PLACE.

FOR SALE—
City Lots and Lands.

FOR SALE — SELECT YOUR PALMYRA Heights lot today at pre-opening price, $600 and up. Let us show you. CONSERVATIVE INVESTMENT COMPANY, 406 W. 6th st. Main 2067; A2067.

FOR SALE—BARGAINS FOR APTS.
West Ninth street, 66x125 ..... $4000
West 11th near Beacon, 50x128, house.... $3500
Winfield street near Union ave., 50x125...$4000
H. W. BUELL, 209 Laughlin Bldg. A1221.

FOR SALE—SOUTH OLIVE STREET, NEAR 39th, 55x156; new, modern flats, income $160 per month. Price $6500; 14 per cent. income, in path of rapid advance. H. W. BUELL, 209 Laughlin Bldg. A1221.

FOR SALE—$1500 UNDER VALUE. THREE fine lots on Crenshaw Blvd., near Wilshire Blvd. Beautiful view of mountains, on very high ground. Phone WEST 3296; 72231.

FOR SALE—LOOK AROUND MILLS AND make offer for two lots near there at Wilmington, worth $900, but need cash. OWNER, F6300, HOME 10094.

FOR SALE—
Acreage for Subdivision.

FOR SALE—

"Watch L. A. to Venice acreage go to $5000."

Keep your eye on these snaps.
1 acre at $2000, terms.
2 acres at $2500, terms.
5 acres at $1750, terms.
5 acres at $2000, terms.
5 acres at $2250, terms.
10 acres at $1500, terms.
10 acres at $1750, terms.
10 acres at $2000, terms.
14 acres at $1800, terms.
20 acres at $1500, terms.
20 acres at $1600, terms.
20 acres at $2000, terms.
40 acres at $1400, terms.
44 acres at $2250, terms.
60 acres at $2250, terms.
And many more.

We refer you to our past customers as to our square dealing methods.

Phone for one of our autos. It will call and take you on a trip of inspection, or send for map. Call, phone or write today for big free map of Los Angeles to Venice district.

HARRY H. CULVER COMPANY,
322-3-4 Story Bldg.
F1477. Main 8065.

"Watch Los Angeles-Venice acreage go to $5000."

FOR SALE — 1 HALF 1400 ACRES OF choice citrus fruit land, no better soil to be found, with abundance of water sufficient for the entire tract. Well located on the railroad; also on one of the good roads, less than thirty miles from Los Angeles, one hour's ride. Price only $135 per acre; terms. Will sell as a whole or would like to have two or three good parties join in subdividing. Want to deal direct with the parties themselves. Address C, box 467, TIMES BRANCH OFFICE.

FOR SALE—TWENTY ACRES, LOCATED in the famous Palisades district, Santa Monica, surrounded by fast-selling and rapidly improving subdivisions; many new fine homes being built on or near property; now ripe for the retail market; this is an opportunity for you to double your money within two years. For further particulars see DAVIS, 514 Laughlin Bldg.

FOR SALE—LAST LARGE TRACT TO BE had reasonable; cut Washington way; only $1500; this is awfully cheap and ready to subdivide.
WILL C. PRATHER, Sole Agent.
327 Story Bldg.

FOR SALE—
The last and finest acreage in the west part of the city, on high ground; can be divided, without waste into 140 perfect lots, which will easily bring $2500 to $4000 each. See HARRY E. BOYNTON,
1004 HIBERNIAN BLDG.
With Los Angeles Conservative Inv. Co.

FOR SALE—BIGGEST SNAP IN LOS ANgeles, 7½ acres on a corner, close to Vermont ave. car, south. Ready to subdivide now; can deliver this away under value. It's choice stuff. At a big sacrifice. Act fast. J. H. HARRISON, 621 H. W. Hellman Bldg.

FOR SALE—BEST BUY ON WASHINGTON blvd., 14 acres close to city, good three car lines, at a big bargain. January 1st advances $250 per acre.
WILL C. PRATHER, Sole Agent.
327 Story Bldg.

FOR SALE—GENUINE BARGAIN; EIGHteen acres this side of Manchester; pave3 street, best terms; best subdivision in Los Angeles. 222 CENTRAL BLDG.

FOR SALE—5 ACRES OUT WASHINGTON blvd. way, and high, good view; only $1400. WILL C. PRATHER, Sole Agent.
327 Story Bldg.

FOR SALE—
Business Property.

FOR SALE—$2000; BETWEEN SIXTH AND Seventh, near Valencia st.; lot 50x135, valued at $2500; improved with modern 9-room residence, that cost to build $2400 two years ago; has oak floors, white bedrooms, all built-in features, cement basement, furnace, hot water heater and fine garage; this property located in the center of the Westlake apartment district, is offered several thousand dollars under its real value; if you are looking to the future, investigate; $500 cash required.
WILKIE COLLINS,
Bdwy. 63. 601 Trust & Savings Bldg. 60048.

FOR SALE—INVESTORS, ATTENTION.
A centrally located business corner lot, 50 x150; within $60 feet of the U. S. Grant Hotel, San Diego; pays at present 7 per cent; 50-ft. front, sewer, highly restricted, close to paved street and car.
Pays to deal with HUNKLE.
West 6th, Pico, near Hobart. 71228.

FOR SALE—
PUBLIC NOTICE.
Ten lots in ARLINGTON SQUARE ANNEX will be advanced in price $100 on January 15. Terms only $750 up, $10 a month. For home or investment.
Main 2546. EMIL FIRTH, Owner,
Home 60387. 346 Broadway.

FOR SALE—$250.00 LOTS $250.00.
Seven choice lots, cheap. Will sell 50 lots at once, $250 each, eterms. Well located on paved street; sidewalks in; big bargain. NO AGENTS NEED ANSWER. Address Y.Y., box 93, TIMES BRANCH OFFICE.

FOR SALE—PALMYRA HEIGHTS.
The ideal place for your home, between ocean and sea. Free trips, 9:30 a.m. and 2:30 p.m. daily from our office. CONSERVATIVE INVESTMENT CO., 406 W. Sixth st. Main 2067; A2067.

FOR SALE—HOLLYWOOD WAY, 1¼ ACRES, good soil, lays fine, at price of country property; you can buy this for cash at $1000 per acre. Blvd., improvements underway. This is the best buy in Los Angeles. A. L. THOMPSON, 600 Sunset Blvd.

FOR SALE—FINEST RESIDENCE LOTS IN Alhambra Park district, finest soil, all improvements in, no fog, wind, magnificent mountain view, terms as low as $25 a month, easy terms. Will build if desired. L. J. RICE, 416 P. E. Bldg.

FOR SALE—EQUITY SIX HUNDRED, IN 207 level lot on Rowan st., cars pass the door; will trade for car paid, $600. Any good automobile or what have you? T. E. LOMARNEY, 6001 Sunset Blvd., city.

FOR SALE—$1800 EACH; WE ARE AUTHORized by non-resident to sell two swell lots on Fourth ave. near 23d st., at this exceptionally low price. BARTELS & SCHWARZ, suite 404, Douglas Bldg.

FOR SALE — WILSHIRE BOULEVARD, right through $2500, building lots, finished streets, select homes. Seeing is believing. Phone 59254 or call 315 TITLE TRUST BLDG. and let us show you.

FOR SALE — $1600; THE ONLY LOT IN swell Hill Crest tract, high ground, close to Washington blvd. Surrounding lots are selling at $2500. See my agents, BARTELS & SCHWARZ, suite 404, Douglas Bldg.

FOR SALE—OR EXCHANGE—WHAT HAVE you got to trade for lot cor. 11th and Mariposa ave.? Dirt cheap. 614 H. W. HELLMAN BLDG., Fourth and Spring.

FOR SALE—LOT NEAR CORNER OF BERnice and Ave. 23ast 28. Price $1000; terms, $100 down and balance $20 per month. See Owner, 225 MASON BLDG., 4th and Bdway.

FOR SALE—LOT 50x142½, FIFTEEN FOOT alley, Trinity street, facing east, near Santa Barbara ave., $1500 cash. Call 1534½ N. BEAUDRY AVE.

FOR SALE—$250, CLOSE IN, SNAP ON Burlington near Sixth, 50x181 to alley, only 22 minutes' walk to business center. BAIER-KAUFMAN, 202 Bryson Bldg.

FOR SALE—3 MAGNIFICENT LOTS ON Hollywood Blvd. See W. W. VICKREY, with O. A. VICKREY & CO., 308 S. Hill st. Phone 2870; A4252.

FOR SALE—RESIDENCE LOT IN BEAUTIful Arlington Park, 55th Place and Arlington; 53-ft. frontage, large alley; fine building restrictions. Owner, HOME PHONE 74163.

FOR SALE—NEED MONEY. WILL SELL my lot for $1250, $250 cash, balance 3 years, 6 per cent. Two blocks off Bimini car line. STORES LAND CO., 504 Higgins Bldg.

FOR SALE—SNAP. HIGH LOT, EAST front, at beautiful Angelus Mesa, southwest, value $1500. Price $1250. Do quick. Owner, 1040 W. 21ST PLACE.

FOR SALE—BARGAIN FOR FEW DAYS, fine group of 9 lots, Glendale, easy terms. Address K, box 47, TIMES OFFICE.

FOR SALE — 2 FINE LOTS, 50x198, NEAR beautiful Ramona Park, $250 each, $250 down, $10 per month, MAIN 2956.

FOR SALE—LOT WITH 4-ROOM HOUSE, $1750. 645 N. WESTMORELAND AVE., near Melrose ave.

FOR SALE — TWO LOTS ON 42ND ST., near South Park ave., $1200 cash; mortgage $1000. Inquire 267 E. 47TH PLACE.

FOR SALE—
Suburban Property.

FOR SALE—

RAMONA ACRES.
Adjoining
Finest Suburban Sites.
ACRES COVERED WITH WALNUTS.

Get away from the dusty, crowded city. Acres for less than city lots. Magnificent view of orange groves and mountains. Chickens will furnish a nice income on the side. Start now. Own a home midst walnuts and oranges. Easy prices and easiest of terms. 25 minutes from downtown. Come to office for free transportation.

JANSS INVESTMENT COMPANY,
611-13 South Hill st.
Home 10345. Broadway 2462.

FOR SALE—

VAN NUYS.
THE NEW TOWN THAT WAS STARTED RIGHT.

GATEWAY TO THE RICH AND FERTILE SAN FERNANDO VALLEY.

STEAM AND ELECTRIC RADIATING CENTER OF THE VAN NUYS-LANKERSHIM 47,000 ACRES.

TOWN LOTS, $187.50.
ACREAGE, $337.50.

You cannot afford to build a home, go into business, plant an orchard or farm, or buy acreage for investment, without first seeing Van Nuys.

TAKE THE FREE AUTO TRIP OVER THE GREAT $500,000 BOULEVARD.
CALL OR PHONE FOR SEAT IN AUTOS LEAVING TWICE DAILY.

HEADQUARTERS VAN NUYS
W. P. WHITNEY,
WHOLESALE SALES MANAGER,
323 SO. HILL ST.
BROADWAY 3625. F3288.

FOR SALE—

Adjoining
BEAUTIFUL RAMONA ACRES.
ACRE $500.
$50 cash and $10 a month.

Why stay cooped up in the crowded city? Buy this acre and buy some chickens, then watch the profits come in. On Garfield avenue close to car line; graded streets. Only 20 minutes from First and Main st. It will go quick.

JANSS INVESTMENT COMPANY,
611-13 South Hill st.
Home 10345. Broadway 2462.

FOR SALE—

YOU CAN BE INDEPENDENT ON THIS 5 ACRES.

5 acres on new County Boulevard, close to Ramona Park. Set solid to 7-year-old walnuts; smaller loam soil, deep and rich. Abundance of water piped over property and under pressure. Cheapest water in San Gabriel Valley. Close to car line and 20 minutes to city. Two years' water rights. Adjoining land held at $1000 per acre. Close to beautiful new subdivision where lots 50x150 are selling for $1250 each. This is an absolute bargain. Only

$250 Per Acre.

1-4 cash, balance 1, 2, 3 years at 6 per cent. We have a large list of acreage, improved or unimproved, from one acre up, on easy terms. For further information see
EDWARD D. ZEHNER,
CALIFORNIA REALTY CORPORATION,
O. E. ZEHNER, President.
253 South Hill st.
Phones—Home 60296, Main 2988.

FOR SALE—

$700 PER ACRE.

SET TO WALNUTS, PEACHES, APRICOTS.

Just coming into bearing; fronting on Sherman Way, the new $500,000 boulevard on the Pacific Electric line to Van Nuys-Lankershim lands.

ROSS E. WHITLEY,
120 W. Fourth st.

FOR SALE—$2500, I MUST RAISE COME money before January 1 and will sell five acres due southwest, $500 per acre under the price of any other land in that vicinity; this land is only three miles from city limits, lays level, has 90 feet of subsoil, with plenty irrigating water, and is offered as a big bargain, $1000 cash required for first payment, balance easy. Address C, box 540, TIMES BRANCH OFFICE.

FOR SALE—BARGAIN, 2-ACRE FOOThill ranch, set solid to eight-year-old walnuts; small house and barn; abundant mountain water; ten minutes' walk to car; 9-cent fare; close to religious; healthful elevation; take clear lot as part payment; no better investment; price $3500; easy terms.
WESTERVELT, 655 Pacific Electric Bldg.
Phones: Main 5161, F5161.

FOR SALE—

THE BEST BUY
AT
BEAUTIFUL RAMONA ACRES.

Dandy acre, ideal for a suburban home. Short walk from electric car line; 15 minutes from downtown. Graded and oiled streets, gas and electricity. Short distance from new "Midwick" Country Club.

You must act quick. Only one left. $1450—$300 cash and $10 a month.

JANSS INVESTMENT COMPANY,
611-13 South Hill st.
Home 10345. Broadway 2462.

FOR SALE—40 ACRES, LANKERSHIM, $250 per acre; has a deeded water right, a good sandy loam soil, suitable for citrus and deciduous fruits, about 2 miles from new town of Mulholland, also near boulevard and station. This land is unimproved, and improved adjoining land worth $400 and up per acre. Must be seen to be appreciated.
PATTON & LONGLEY CO.,
330 Byrne Bldg.
A2318; Main 6278.

FOR SALE—BARGAIN; BIG LOTS, 100x180 to 20-ft. alley; only $25 down, $10 per month, beautiful improvements, streets, sidewalks, curbs, ornamental trees, water, gas, electricity and telephone; going fast, you'll have to hurry.
C. F. ELLIS, 422 Chamber Commerce Bldg.
Phone Broadway 232.

FOR SALE—½ ACRE HOME, NEAR CAR line, in Hawthorne, new 4-room house, would make fine chicken ranch. Owner MUST SELL $800 gets it this week. $200 cash, balance easy. We will show you this place today. GARTON & TORIAN, 211 Laughlin Bldg. Tel. Broadway 3448.

FOR SALE—AT HALF PRICE, FOR SHORT time, 22½ level acres, 4 miles southwest of Los Angeles city limits, near trolley line, plenty water for irrigation, fine land will pay at a real bargain. Address C, box 495, TIMES BRANCH OFFICE.

FOR SALE — 20 ACRES OF THE FINEST ALFALFA LAND in the whole of Southern California, enough here to turn it into a DUCK POND if necessary. Price right and on your own terms. See me about you. C. L. KING, 814 H. W. Hellman Bldg. Main 116, A5677.

FOR SALE—4 ACRES AT INGLEWOOD Rancho, beautiful site; must close out, $750 per acre. See P. J. LEAVER, owner, 817 Higgins Bldg. 60295; Main 3985.

Alhambra.

FOR SALE—MASTERPIECE, NEW, ARtistic 6-room bungalow, most beautiful location in Alhambra; large cement porch; handsome living-room fitted with massive fireplace; dining-room with buffet and all built-in effects; hardwood floors, two bedrooms and breakfast-room; large closets; kitchen complete with heater; built-in cabinet drawers, and all latest conveniences; lawn, oranges and garage, ornamental lamps in parkway. Price $4500; easy terms, same as rent.
WESTERVELT, 655 Pacific Electric Bldg.
Phones: Main 5161, F5161.

Monte Vista.

FOR SALE — FOOTHILL RANCH HOME, overlooking beautiful Monte Vista Valley, north of city, frostless lemon land, pure mountain water; elevation 1500 feet. MILLER, 527 Bixel. Phone 53409.

Glendale

FOR SALE—AT A BARGAIN. MUST BE seen to be appreciated, five-room Swiss chalet just completed, all modern and up to date; $2000 will take it if taken at once, on terms. Located on Seventh st., between Central and Columbus ave., Glendale. GLENDALE 783R.

FOR SALE—BY OWNER. NEW, ATTRACtive 5-room Swiss chalet, with garage, on extra deep lot in most desirable part of Glendale, two blocks Pacific Electric. Further particulars on inquiry. No agents. Address K, box 8, TIMES OFFICE.

Ramona Acres.

TO LET — RAMONA ACRES, FURNISHED or unfurnished; one acre with California house, 5 rooms; gas, bath, electricity; fine for chickens and cow. PHONE F2417.

PASADENA—

FOR SALE—MODERN 9-ROOM HOUSE, 5 bedrooms, 2 baths, hardwood floors, downstairs; large garage, fine grounds, excellent location, close to schools, on local and Los Angeles (via Oak Knoll) car lines. $7500, terms. 234 S. LAKE ST., Pasadena. House 1812.

FOR SALE—CLEAR LOT 50x150 FEET, Niles Lake ave., Pasadena, worth $1200; will take $900 cash. P. J. LEAVER, owner, 817 Higgins Bldg. 60295; Main 3985.

HOLLYWOOD—

FOR SALE—HOLLYWOOD PROPERTY. SEE photos, ask for free maps, folders, street guides and information. C. H. LIPPINCOTT & CO., 611 Fay Bldg., Third and Hill, L. A., or C. N. CLINCH, Hollywood Blvd. and Cahuenga, opposite De Longpre's (east).

FOR SALE—2 LOTS IN WEST HOLLYWOOD just off Hollywood Blvd., $3000 restrictions; will sell at $750 each as I want the money to finance an invention which I am getting patented; will take half cash. Inquire 115 E. 7TH ST. F7347.

FOR SALE—FOR MODEST AND PRETEN Home homes see DR. SCHLOESSER, Owner 6275 Hollywood blvd. Home 57278.

FOR SALE—
Beach Property.

FOR SALE, EXCHANGE OR LEASE—A good 60-ft. lot close in, at Venice, $2500. $2000 down, balance easy. Exchange for income or vacant clear. F. B. BAER CO., 325 Consolidated Realty Bldg.

Santa Monica.

FOR SALE — JUST COMPLETED, BEAUTIful, 7-ROOM 2-STORY HOME, WITH SPANISH TILE ROOFING, METAL LATH AND CONCRETE, HARDWOOD FLOORS AND BEAUTIFUL VERANDAS, FINEST OF PLUMBING, ON CORNER LOT 50x150, FACING OCEAN IN HEART OF TILE SHADES, WILL BE SOLD FOR $6500 ON THE MOST REASONABLE TERMS. FOR FURTHER INFORMATION AND INSPECTION OF SAME SEE JAMES M. HARDMAN, NO. 4 TROLLEYWAY, OCEAN PARK BANK BLDG., OCEAN PARK, CAL.

Long Beach.

WANTED—LONG BEACH HOME TO $2400 IN exchange Pasadena residence. JOY T. HUTTON, 911 E. Colorado st., Pasadena.

Venice and Ocean Park.

FOR SALE — APARTMENT-HOUSE SITE; good corner, 37.6x101.6; 5-room cottage on rear, cheap, $6500. I can offer good investments in income property, cottages, bungalows and business property. Call and investigate. SCHWEINHARD, 2007 Trolleyway, P. E. depot, Ocean Park, Cal.

FOR SALE—OR LEASE, 2 TO 100 FT. ON Windward ave., Venice, Cal., also 60 ft. on Rose ave., worth $2000, for $1700 cash, $500, 2 years, also 45 ft., Venice annex lot, for $450. See ALLEN & IRWIN, 2507 Trolley Way, Venice, Cal.

FOR SALE—BY OWNER, A 30 FT. LOT on Ocean st. Improved with 5-room furnished cottage, right where values are advancing every day, but I need money, so must sell. Address FRANK K. WATKINS, 18 N. Almansor st., Alhambra.

FOR SALE—
Harbor Property.

FOR SALE—AT LOS ANGELES HARBOR, (Wilmington,) government now dredging in West Basin, boulevard just being completed, have choicest close in boulevard corner below Third street, 125 feet frontage; your opportunity in harbor investment money. Address Owner, D, box 348, TIMES BRANCH OFFICE.

San Pedro.

FOR SALE—LOT ON PACIFIC AVE. AT A bargain if taken at once. HOME PHONE 56540.

Wilmington.

FOR SALE—OR EXCHANGE—CORNER AT 9th and Broadway, Wilmington, size 100x 148, ½ block from City Hall, price $5000, clear; what have you to offer in exchange? CHAS. C. PORTER, 1104-5 L. A. Investment Bldg. F4204.

FOR SALE—TWO LOTS IN WILMINGTON, on Seventh street, one on Main and one near Seventh st. station on Pacific Electric, $1000 cash; value $2250. Quick sale. Address box 207, TIMES OFFICE.

FOR SALE—SACRIFICE, TWO LOTS NEAR Mill Co. wharf. Make offer. OWNER, F5393; 292094.

FOR SALE—
Country Property.

FOR SALE—ORANGE LANDS.
LEMON LANDS.
FOOTHILLS.
SOUTHERN CALIFORNIA.
CHEAP WATER.
ONLY $50 ACRE.

Only 52 miles from Los Angeles and it is cast and the price sealed. Owner says sell and will accept $30,000 cash, $10,000 in a first-class home in S.W. Los Angeles, balance terms; this is easy; this tract comprises 640 acres, a bargain; usual courtesy to all real estate agents for few days. E. A. MORGAN, room 19, State Bank Bldg., Pomona, Cal.

FOR SALE—40, 80, 160, OR MORE ACRES of fine land in the famous Kaweah district, Tulare county, absolutely all level, rich silt, sub-irrigated land, the ideal alfalfa soil; there is no question about the development of abundance of cheap water, for any and all purposes. This is so close to town that it is ripe to subdivide in small acreage, o can deliver for a short time at $90 per acre, easy terms. I would consider clear city property as part exchange.
POTTER & MILLER,
504 L. A. Inv. Bldg., Broadway and Eighth.
Main 6272; F1500.

FOR SALE—
Stop and think what improved citrus land is worth today and what you could have bought it for a few years ago, then figure what you can make on 650 acres of fine citrus land in Cathey's Valley, the coming Citrus Belt, 400 acres under plow. A profitable and prosperous stock ranch. Only $25 per acre no trade.)
MERCED-MARIPOSA LAND CO.,
Pinnacle, Cal.

FOR SALE—$23 PER ACRE—
480 acres, part alfalfa and part citrus land, San Diego county; red sandy loam soil, creek runs through property that has 6 to 20 inches of water for irrigation; come to our office and see photographs of the biggest bargain in California. GILCHRIST INVESTMENT CO., 345 Bradbury Bldg. Phones: Main 2395, F4225.

FOR SALE—640 ACRES IN ANTELOPE Valley, near Lancaster, $20 per acre; 160 acres northwest Lancaster, $6 per acre, 160 acres, 2 wells, 220 inches water, 6-room house, small cottage, barn, 6 acres assorted fruit, 42 acres alfalfa, 30 ready to seed, $30,000; small payment, long time, on balance. L. S. McKINNEY & CO., 241 Douglas Bldg.

FOR SALE—10 ACRES, FRUITS, GOOD INcome; boulevards, car lines; beautiful home site, $15,000; also 2 to 6 acres, fine location, best soil, near car lines and boulevard, planted young oranges, $950 per acre; also 10 acres best full-bearing walnut grove in El Monte district, $10,500. WRIGHT, KINGSLEY & COMPANY, 42 N. Raymond, Pasadena.

FOR SALE—10 ACRES OF ABSOLUTELY the best WALNUT LAND in Southern California. Plenty water, good transporation facilities, 16 miles from city. Can be had on your own terms. Let me show you. L. K. CLEVELAND, 814 H. W. Hellman Bldg. A5372, Main 116.

FOR SALE — HARD PRESSED, FORCED to sell, ideal Feather River ranch, 400 acres, deep alluvial soil; level, adopted to alfalfa, garden truck and orchard; no irrigation necessary; just outside the city of Marysville, Cal., $75 per acre. Address box 241, Marysville, Cal.

FOR SALE—AT REDLANDS, ONLY $250 per acre, ideal orange, alfalfa or garden proposition, situated in a choice grove section, plenty of water for any purpose, big supply recently secured, rich loam soil, map. See SELOVER & WHIPPLE, 211 South Hill st. Main 1273; Home 60195.

FOR SALE — FOOTHILL SECTION, Northeast Pasadena, 3 or 5 acres, covered with vines and trees, car line, electricity, water and telephone conveniences. Snap. WHIPPLE, 211 S. Hill st. Main 1273. Home 60195.

FOR SALE — OR EXCHANGE—RIALTO-Fontana, 80 acres; 65 in finest vineyard; $125 acre, cash; home exchange, easy terms on balance; also a 20 and 40-acre tract, $65 and $35; 40 uncleared, $40. Call anytime up to 7 p.m. OWNER,
406 BRYSON BLOCK.

FOR SALE—43 ACRES, TWO MILES EAST of Newhall, adjoins Los Angeles Aqueduct. Improved with modern house, large barn. Investigate this. Address K, box 37, TIMES OFFICE.

FOR SALE—40 ACRES ALFALFA LAND, 1½ miles from railroad. Abundance of water, title clear, cheap for cash. Address owner, K, box 12, TIMES OFFICE.

FOR SALE—5 ACRES NEAR LOS ANGELES, will make you rich. Best soil, water, location and price, $1000 down. STACY REALTY CO., 401 Pay Bldg.

FOR SALE — OR EXCHANGE — 80-ACRE ranch, 23 in peach trees, Oregon, for lots or ranch, near, $16,000. R. H. ELLSWORTH, with Bowen Realty Exchange, 210 Story Bldg.

FOR SALE—10-ACRE RANCH, NEAR Huntington Beach, six-room house, barn. Fine flowing well. $4250. Terms. Address FRANK BARNER, Huntington Beach, Cal.

FOR SALE—GARDEN GROVE 10 ACRES. FINE SOIL, PUMPING PLANT, $4000, WORTH $5000. M. T. TUNGATE (OWNER,) 246 Broadway. Main 2542. Home 60147.

FOR SALE — ½ ACRE, IMPROVED, FOR $100 down and $10 monthly. Will take motorcycle as first payment. G. P. GUITTEAU, Box 28, Inglewood.

FOR SALE—A SNAP; $7000 CASH, EASY terms; 26 acres peaches, 29 acres grapes; 25 acres alfalfa, exceptionally good soil; unlimited water. Address box 411, MADERA, Cal.

FOR SALE—A FINE PRODUCING 20-ACRE fruit and alfalfa ranch with cheap water at Hemet, Cal. Address E. H. BROTHERTON, 439 North Beaudry ave., city.

FOR SALE—
Country Property.

FOR SALE—

A FIVE-ACRE ORCHARD.

SNAP. SNAP. SNAP.

We are offering for sale a newly-planted five-acre orange orchard with improvements that include a four-room bungalow, with running water, electric lights, telephone service and ample water for irrigating for $2500.

SMALL FIRST PAYMENT UNDER A 10-YEAR CONTRACT.

This ideal country home is located in an unexcelled fruit belt and is within 1000 feet of a town, affording splendid educational advantages. It is within easy walking distance of MAIN LINE RAILROAD TRANSPORTATION.

If you are looking for a bargain in orchard real estate call, write or phone the office of the

GIBRALTAR INVESTMENT AND HOME BUILDING COMPANY,
Isaiah Martin, President.
Home 10317. 142 South Spring st. Main 9132.

FOR SALE—

A FIVE-ACRE ORCHARD.

SNAP. SNAP. SNAP.

We are offering for sale a newly-planted five-acre orange orchard with improvements that include a four-room bungalow, with running water, electric lights, telephone service and ample water for irrigating for $2500.

SMALL FIRST PAYMENT UNDER A 10-YEAR CONTRACT.

This ideal country home is located in an unexcelled fruit belt and is within 1000 feet of a town, affording splendid educational advantages. It is within easy walking distance of MAIN LINE RAILROAD TRANSPORTATION.

If you are looking for a bargain in orchard real estate call, write or phone the office of the

GIBRALTAR INVESTMENT AND HOME BUILDING COMPANY,
Isaiah Martin, President.
Home 10317. 142 South Spring st. Main 9132.

FOR SALE—

We have a snap for investment or home. 80 acres in San Fernando Valley, one mile from San Fernando.

This tract must be sold at once, in order to close an estate.

Price only $135 per acre. Adjoining land cannot be purchased for double the price. For particulars see

STERN REALTY COMPANY,
404 Pacific Electric Bldg.
Los Angeles.
or
G. G. GREENWOOD,
Hollywood National Bank.
HOLLYWOOD.

FOR SALE—

$225 PER ACRE AND UP.
TERMS TO SUIT THE INVESTOR.
SAN FERNANDO MISSION LANDS.

With abundance of water, also orange and lemon groves in bearing. No mistake made in selecting of these superior lands. Prices and terms are made to suit. You should secure one or more tracts NOW and be independent of the future.

These lands, of course, are selling fast and will double in value almost each year. First come, first served. Automobile service.

CUNNINGHAM REALTY COMP

Classified Liners.

HOTELS AND LODGING HOUSES—

For Sale, Exchange, Lease or Wanted.

FOR SALE—
T. H. TAFT CO., HOTEL BROKERS,
Suite 214 South Hill St.
ASH. 89 W. & C. Bldg., Dy. 2851.

ONLY $2.50 A ROOM.
Pay per day to own here is an opportunity to step into a profitable hotel business. Fine 3-story brick; well furnished. Large lobby, parlor and halls recently refurnished. All modern conveniences and liberal amount of private baths. Gross monthly income of private baths. Gross monthly income of private baths ending October 31, average $1,000 each month. Rent is today in excellent condition. Mostly cash. Adjoins Pico and Hill cars. If you don't have to pioneer, come, or you don't have to pioneer. Address, or you don't have to pioneer.
WILL EXCHANGE
For Exchange—The luxurious furnishings, long lease, large and finest appointed and best paying apartment house in city; location commands most sightly view, presents an atmosphere of richness, taste and harmony displayed throughout; balconies with each apartment, sun parlor, lobby, amusement hall. Want bungalow or lots. Remember, no cash necessary.
JONES & JONES, Fi180.
220 Lissner Bldg., 524 S. Spring.

FOR SALE—BARGAINS IN APARTMENT-houses.
$5000—Large and furniture of 64 rooms. Choice location, close in; $500 will handle. This is a money maker.
$1750—A very choice 24-room house, close in, paying $180 per month. This one must be sold.
$1500—18 rooms, clean; modest, within walking distance; always full.
McCrary & Hammond, with
CUNNINGHAM REALTY CO.,
Phones Bdwy. 1367; 60134. 714 Central Bldg.

FOR SALE—SACRIFICE.
24000.
GIVEN AWAY.
Larger and more valuable interests confronted by foreclosure, do you want my $6000 equity in furnishings, 10 year lease of one of most profitable apartment houses in city for $400? Not one vacancy. You must have cash. This is bonafide. Address C, box 542, TIMES BRANCH OFFICE.

FOR SALE — GOOD ALL-YEAR 42-ROOM apartment-houses, large, airy rooms, convenient, 3 and 2-room suites; rent $150 per month, lease; mortgage $750, 7 per cent. Take it before the 25th and you get the commission, $2400 takes it. Address D, box 542, TIMES BRANCH OFFICE.

FOR SALE — 72-ROOM BRICK APARTment-house, strictly fireproof, nice entrance, wide halls, nicely furnished, fine location, long lease, always full, can show big profits; must sell at once, only $15000; owner. Address K, box 11, TIMES OFFICE.

FOR SALE—OR EXCHANGE—
ACCOUNT WIFE'S DEATH.
Strictly modern, high class 54-room apartment houses; choice west side location; all apartments have private halls in every room, including kitchens and bathrooms; strictly outside exposure; all have private phones, steam heated, richly furnished, beautiful lobby. Address owner, C, box 544, TIMES BRANCH OFFICE.

FOR SALE—BUY DIRECT FROM OWNER
the swellest 10-room apartment-house in the city, 5-year lease, rent $115; west side, 4 minutes from Broadway; great sacrifice; must sell this week. No agents. Address C, box 446, TIMES BRANCH OFFICE.

FOR SALE—

Flat and Apartment Property

FOR SALE — APARTMENT SITE CORNER in most active section, close in, with good rooming-house completely furnished, a bargain. Address J, box 234, TIMES OFFICE.

FOR EXCHANGE—

Business Property

FOR EXCHANGE—OR SALE—
LA PROVENSA APTS., 717 Lake st., lot 40x144½; 40-room building, price $30,000; mortgage $12,000; income over $2000 a year, leased for eight years.
Will consider good clear acreage or city property for my equity.
See owner, Mr. Bear,
with
O'BRIEN-MEYER INVESTMENT CO.,
612 Hill st. 60137, Bdwy. 322.

FOR EXCHANGE—OWNERS, LOCAL AND eastern clear. Builder owns fine clean corner 50x142, very desirable rental location. Is unable to develop it alone. Will build sixteen flats, $200 per month rental, and exchange 90 per cent. equity for clear local or eastern income. Equity about $30,000. You must assume $30,000 or more according to value of your offering. Address K, box 82, TIMES OFFICE.

FOR EXCHANGE—
Good business lot, 50x165, nominal improvements, splendid future, close to business center; $50,000; mortgage 7 years, 6 per cent. Exchange equity $15,000 for clear land or city. C. A. MARCH, 711 Delta Bldg. F2245.

FOR EXCHANGE—A RESTAURANT, WELL located, cheap rent, doing a thriving business; liquor license; 4-1 proposition for the right party. Owner will sacrifice for $2500 if deal is made at once. J. T. PETERS, 619 H. W. Hellman Bldg.

FOR EXCHANGE—

Houses.

FOR EXCHANGE—9-ROOM HOME, LOT 8 85x165, well improved with bearing fruit trees, garage with cement floors, chicken yard, cement drive, walks, all complete, good street, half block to car line and stores. A complete home. Price $6500. Want Tulare or Kings county lands, good, unimproved. Owner, 2933 SIXTH AVE.

FOR EXCHANGE—
INVITING EXCHANGE: SWELL NEW 8-ROOM BUNGALOW SOUTHWEST, splendid surroundings. Also choice clear lot. Want 7-room strictly modern around $4500; prefer furnished, and good elevation for home, north or west. No inflation; no commissions. Owner, MORRIS, 227 Story Bldg.

FOR EXCHANGE—A NICE 4-ROOM BUNgalow, bath, built-in effects, front and back porch, garage, chickens, corrals and houses, fenced, front lawn and shrubbery, lot 50x184. Will take a lot up to $1000 and some cash, balance terms. Price $2900. Submit what you have. Take Vermont Heights car to 94 PRITCHARDS, White Office, or Phone South 6171.

FOR EXCHANGE—
We have some excellent homes in Los Angeles for good ranch property. Either groves or acreages.
CUNNINGHAM REALTY CO., Inc.,
714-716 Central Bldg.
60132. Bdwy. 1362.

FOR EXCHANGE—WILL TAKE EQUITY IN a bungalow for this fifty-room rooming-house, owner has his regular business to attend to and will sell for $3000, mortgage $1250, balance for your equity. Call only from 9 to 1 p.m. at 137 S. BROADWAY. Ver. 1197.

FOR EXCHANGE—NEW, MODERN 6-ROOM chalet bungalow, strictly modern and well located, block from car line, in Southwest. Price $4200; will take lot, acreage or automobile as first payment to $1400; might pay small cash difference. See owner, G. R. SMITH, 223 I. W. Hellman Bldg.

FOR EXCHANGE—NEW 7-ROOM BUNgalow, strictly modern, lot 40x132, on W. 54th st., price $4600; mortgage $2500; 7 per cent; 3 years; will take vacant city or beach lot equity and give or take cash. PHONE 51198.

FOR EXCHANGE—OR SALE—ELEGANT home of 8 rooms, Southwest, new, modern. Want clear lot to $1500 cash. Price $5000. Owner, SWARTZ, 327 Story Bldg. Main 402; F3743.

FOR EXCHANGE — PARTY WITH $1650 equity, 6-room new bungalow; want lot, Hollywood; might assume. LUCILE REALTY INVESTMENT CO., 215 Citizens National Bank Bldg. Main 8128, A5600.

FOR EXCHANGE—
Five-room new modern bungalow, in West Hollywood. What have you?
ANDERSON-DAVIS COMPANY,
514 Byrne Bldg.

FOR EXCHANGE — HAVE BEAUTIFUL bungalow of 6 rooms, all built-in features; will exchange for lots anywhere, or will take lot as part payment; submit. CAMPBELL & WILSON, 529 Union Oil Bldg.

FOR EXCHANGE — WANTED, BUILDING lots, clear, for Avenue 57, new 5-room bungalow; clear.
Phone F6554, or call 215 TITLE TRUST BLDG.

FOR EXCHANGE — TWO COTTAGES rented, Brooklyn Heights, east front, near cars and school, $4000; also large lot, Pasadena, $2000; both clear. Want ranch, same value. Owner, 4238 S. GRAND AVE.

FOR EXCHANGE—$2750, NEW 5-ROOM bungalow, lot 50x140, on Avenue 57, for clear city lots regular value. Phone F6554. 215 TITLE AND TRUST BLDG.

FOR EXCHANGE—5-ROOM HOUSE ON Magnolia ave., near Washington, completely furnished, including piano. Price $3000; mortgage $1000. What is offered in exchange? Call 307 CURRIER BLDG., 212 W. 3rd st.

FOR EXCHANGE — $16,000 HOME IN Highland Park, 10 rooms, lot 100x200. Will take clear lots to $5000. W. N. HOLWAY, 825 Laughlin Bldg. A1155.

FOR EXCHANGE—

Lots.

FOR EXCHANGE — 200-FOOT VALUABLE FRONTAGE ON ORANGE GROVE AVE., PASADENA; PRICE $20,000. WANT LOT IN LOT FOR APARTMENT HOUSE, LOS ANGELES, UP TO $35,000. WILL PAY CASH DIFFERENCE OR ASSUME.
ALSO,
LOS ANGELES RESIDENCE ON HOBART BOULEVARD, $12,000, AND FINE LARGE CORNER LOT IN RIVERSIDE, WITH BEAUTIFUL 12-ROOM RESIDENCE CLOSE IN, VALUE 14,000. WANT ALFALFA RANCH, WILL PAY CASH DIFFERENCE.
J. O. ENELL REAL ESTATE CO.,
1125 TITLE INSURANCE BLDG., L. A.
422 POMONA INVESTMENT BLDG.,
POMONA, CAL.

FOR EXCHANGE—WANTED TO INVEST $500 in any small business, or will exchange a lot worth $600 for any paying business. Address KRAUS, Business Broker, 275 South Spring st., upstairs.

FOR EXCHANGE—

Residence or industrial, strictly high grade bungalow status by reputable manufacturer. For appointment address MANUFACTURER, C, box 424, TIMES BRANCH OFFICE.

FOR EXCHANGE—$500 LOT FOR ANYTHING of the same value. Address KRAUS, Business Broker, 275 South Spring st., upstairs.

FOR EXCHANGE—10 ACRES—APARTMENT lot 50x250 at 20th and Magnolia. Want lot or something to rent. Must deal quick. 74400.

FOR EXCHANGE—

Suburban Property.

FOR EXCHANGE—80 ACRES, FINE SOIL, boulevard front, near car line, close to Los Angeles; free water, five-room house, small barn, stock, feed, implements, etc. $20,000; $2000 down, balance time. F. H. BAEHR, 325 Consolidated Realty Bldg. Phones.

FOR EXCHANGE—2 ACRES, 141 FEET ON Eagle Rock car line, clear, worth $4000, for clear residence in southwest, same value. E. G. WELCH, with T. L. O'Brien Co., South 2774; 25338.

FOR EXCHANGE—BUNGALOW ON LARGE Eagle Rock lot. Owner away wants cheap rentable house.
J. C. GREEN,
Main 2345. 802 Title Insurance Bldg. A4875.

FOR EXCHANGE—

Country Property

FOR EXCHANGE—
240 acres of good ALFALFA LAND, located in Tulare county, near good small town, land is all level, rich, silt, subirrigated soil, and is in the artesian belt, shallow irrigating pumping wells, also domestic wells can be had, the supply is inexhaustible, the soil, water and location are the strong points about this piece, schools, telephones, electricity for light and power, no pioneering, will consider clear property in or near Los Angeles as part payment, or might assume some if income.
POTTER & MILLER, 504 L. A. Investment Bldg., corner Broadway and Eighth sts. Main 6072. 61569.

FOR EXCHANGE—

POULTRY RANCH FOR HOUSE.

Have $750 equity in two-acre poultry and fruit ranch, southwest, two blocks from car line, with 5-room house, to trade for same equity in bungalow and lot inside city limits, west of Main. Balance due on contract easy monthly payments. Address D, box 504, TIMES BRANCH OFFICE.

FOR EXCHANGE—160 ACRES, TRUE ALfalfa land, nine miles from Fresno and three miles Malaga City, sandy loam soil, no alkali or hardpan, oiled road to town. Unlimited water at 14 ft. lift, electric power, adjoins alfalfa fields and subdivision that has sold for $150 per acre. Price $24,000; mortgage $5000. Want a good home here to equal or less value, or might consider a good farm in the middle States, clear. HARRY R. DEVENEY, 631 San Fernando Bldg. F2325. Main 4210.

FOR EXCHANGE—6-ACRE FRUIT RANCH with new 6-room bungalow and good improvements, located in Pomona, with 5-cent car fare. Price $9000. No incumbrance. Want Los Angeles apartment house or site up to $15,000.
Two new homes in choice residence section of Pomona, price $5000, mortgage $4000. Want modern home in Los Angeles of about same value.
F. W. RITTER & CO.
Pomona, Calif.

FOR EXCHANGE—160 OR 320 ACRES SPLENdid level land, 3 hours' ride from Los Angeles, $20 per acre, worth $100, for home of 8 rooms, southwest or west.
15-acre best orange grove you ever saw, $22,000; mortgage $7500; for apartment house, city or beach, and will pay cash difference.
Modern 15-room Westlake home. Want acreage and will assume or bungalow for my $6500 equity.
VERNON H. PECK, Main 6626;
707 Grant Bldg. A2116.

FOR EXCHANGE — $4500; 10 ACRES, MILE out, Escondido; house, cemented cellar, barn, orchard, vineyard, 3 horses, wagons, cow, implements. Want around Pasadena.
$6000—2 acres, fine citrus grove, 3 miles Escondido; splendid poultry plant, 1000 White Leghorn chickens; house, barn, chicken houses, cemented floors, horse, buggy, tools, implements; paying proposition. Want around Long Beach, Los Angeles. WM. J. WELSHANS, 257 E. Third st. Boyle 827.

FOR EXCHANGE—FOR EASTERN PROPerty, 16 acres at Escondido; 16 vines, 8 alfalfa plenty family fruit; first-class pumping plant, plenty of silt and other improvements. Good 7-room house, hot and cold water. All good orange land. 1000 nursery stock. $2500 stock of implements and grain. Baby Reo Auto. Price $6,000. Address REXCHANGE, REALTY CO., 214 E. 4th st., Santa Ana, Cal.

FOR EXCHANGE—224-ACRE RELINQUISHment on fine fruit land, Vegas Valley, Nev. Only $7.50 per acre, 2 miles from R. R., level, near good road to Las Vegas or beach, unimproved or good eastern. C. A. LEHMAN, with PATTON & LONGLEY, 520 S. Hill st.

FOR EXCHANGE — 425 ACRES, MILE north of Paso Robles Hot Springs, good house, barn and stables, well and windmill, 250 now in grain. Rented for 1-4 the crop, $40 per acre, $17,000. Want an $8000 to $10,000 residence, balance time. A4422. MATHEWS 321 H. W. Hellman Bldg.

FOR EXCHANGE—RIALTO, FULL BEARing grove, located mile east; five acres Valencias and navels, plenty cheap water. Price $12,000; $5000 straight three-year mortgage. Want clear eastern, Whittier residence around $10,000. Address D, box 314, TIMES BRANCH OFFICE.

FOR EXCHANGE—80 ACRES GOOD LEVEL alfalfa land, no buildings, ready for the plow, located less than ¼ mile from small town in Tulare county. This is good land, water conditions first-class. Price only $80 per acre. POTTER & MILLER, F1500; Main 6072.

FOR EXCHANGE — 800-ACRE RANCH IN Los Angeles county; 500 acres level. Living spring on the ranch, can develop plenty of water. Price $16,000. Want nice home in or near Los Angeles. W. L. ALLEN & CO., 204 Grant Bldg. A1263, Main 1589.

FOR EXCHANGE—CANYON OLIVE RANCH near beautiful Monte Vista Valley; new buildings, free water. Price $25,000, income $5000. Submit anything good to $20,000. MILLER, 527 Bixel. Phone B3409.

FOR EXCHANGE—WANT CITY PROPERty for this and it is fine; ready for subdivision; good income; 10 acres, Garden Grove, oranges, walnuts, nice house, subsoiling plant; $15,000, mortgage $4000. FRISBIE-JUSTEMA CO., Story Bldg. F6582; B3084.

FOR EXCHANGE—I HAVE 160 ACRES OF level land, clear, with perfect title, at Hesperia, to exchange for house and lot. Price $20 per acre. This land can be seen in a few hours with an auto. R. E. BEACH, 706 California Bldg. Main 6091, A5027.

FOR EXCHANGE — HAVE HOUSE AND three lots, Sierra Madre, $3000 clear. Will give fine deal for house, southwest. FRISBIE-JUSTEMA CO., Story Bldg. F6582; B3084.

FOR EXCHANGE—10 ACRES YOUNG OR Angest, Anaheim; house, practically clear, $8500. Submit city. FRISBIE-JUSTEMA CO., Story Bldg. F6582; B3084.

FOR EXCHANGE—
We have splendid young orange and lemon groves, also acreage, for Los Angeles lots, residence or income property.
CUNNINGHAM REALTY CO., Inc.,
60120. 714-716 Central Bldg. Broadway 1362.

FOR EXCHANGE—10 ACRES, 2 MILES from Corbithouse in Riverside. Fine soil, plenty of water. Price $4000. Want city vacant or improved. PATTERSON, 700 Pac Bldg. F2239; Broadway 2978.

FOR EXCHANGE—I HAVE 50 SAN JOAquin Valley properties, alfalfa and citrus improved and bare land, to exchange for Southern California. JOHN W. THOMSON, 631 San Fernando Bldg. F3233; Main 5210.

FOR EXCHANGE—5-8 ACRE AND 5-ROOM house in El Carmel. Tract to trade for house and lot in Boyle Heights. A. W. BROWN, 408 Lissner Bldg.

FOR EXCHANGE—

Eastern and Northern Real Estate.

FOR EXCHANGE—DESIRABLE 7-ROOM modern residence, 26th and Chestnut st., Kansas City, Missouri; large lot, improved. Price $5000 clear. Want residence or what have you in city? Will assume $1500 if price is right. G. G. HUNTER REALTY CO., 542 Title Insurance Bldg. F4447.

FOR EXCHANGE—
I make a specialty of exchanging real estate, particularly California for eastern.
Member L. A. C. W. CONWAY,
Realty Board. 204-5 Bradbury Bldg.

FOR EXCHANGE — $20,000 WORTH OF Pittsburgh, Pa., property, in different pieces, for property here. SAMUEL PANNER, R. D. No. 2, box 31A, Pasadena.

FOR EXCHANGE—I CAN SELL OR EXchange your property no matter where located. Call or write. Ask WEBBER, 617 San Fernando Bldg.

FOR EXCHANGE—OR SALE. FOR EASTern land, 640 acres unimproved alfalfa land, Fresno county; 4 miles from station; $50. 120 acres A-1 orange land, $200 acre. $75,000 oil property. Box 338, DINUBA, CAL.

FOR EXCHANGE — WANT A BUSINESS to $24,000 for Oregon ranch. SALVAGE, 426 Mason Bldg.

FOR EXCHANGE—WANTED PROPERTY IN or near New York in exchange for property here. Call 301 CURRIER BLDG., 212 W. Third st.

FOR EXCHANGE — 640 ACRES, $25 ACRE. Ness county, Kansas. Also 320 acres, $65 acre, Cowley county. W. L. ARMANTAGE, 320 Bryson Blk.

FOR EXCHANGE—

Eastern and Northern Real Estate.

FOR EXCHANGE—EASTERN FOR CALIfornia, 4 five-room houses in Muskogee, Oklahoma, all rented, cash value $2000, clear. Will exchange one or all for California.

80 acres good farm land in Arkansas, part has been under cultivation. Price $1500. Want California, prefer Los Angeles.
GLOBE INVESTMENT & LOAN CO.,
714 Los Angeles Investment Bldg.
F6506; Broadway 125.

FOR EXCHANGE — BENTON COUNTY Washington.

960 acres of wheat land in the famous Horseheaven country, $15 per acre. Want Los Angeles or improved Southern California property. T. W. JESSUP, 1821 Crown ave., Hollywood.

FOR EXCHANGE — ST. LOUIS, MO., INcome for Los Angeles. Owners only. No commission. Address owner, 909 W. 23RD ST

FOR EXCHANGE—

Real Estate, Miscellaneous.

FOR EXCHANGE—
$20,000—Grounds 75x178, West Adams st., improved with 14-room apartment. Want improved ranch, alfalfa preferred.

$14,000—20 acres orange, choice location, Corona; trees 10 years old, good condition; present crop estimated 2500 to 4000 boxes, goes with property. Want city or beach.

$6,000—2-story, 8-room Residence, high ground, west side, lot 50x161. Want improved ranch.

$6500—2½ acres, 19-year-old lemons, ample water stock, good 6-room house. Want city or suburban.

$2000—40 acres good alfalfa land, near city of Riverside. Want city residence.
C. MITCHEL WHITAKER,
1006 Hibernian Bldg.
Main 3951. 4th and Spring. A5802.

FOR EXCHANGE—IN EXCHANGE READY cash is often of considerable value. We can supply it on good propositions. We also own and control properties to fit most any trade. List your property with us for quick action.
WALTER S. McKEE COMPANY,
A1654. 419 Title Insurance Bldg. Main 2802.

FOR EXCHANGE—

"BAILEY TRADES." "BAILEY TRADES."
EVERYTHING,
EVERYWHERE.
ARTHUR H. BAILEY,
MAIN 4066; A4287. 700 S. HILL ST.

FOR EXCHANGE — WANT DIAMOND IN exchange for a $4400 equity in one of the finest building lots in the southwest; balance on easy terms. This is an extra-good chance for anyone wishing a lot at a low price; and a bargain. Party leaving city, address Box 72, TIMES OFFICE.

FOR EXCHANGE — LIST EXCHANGES with us; we have four live exchange men. Come in and trade on the spot; we make them.
H. L. MILLER & CO.,
208-204 Union Oil Bldg., Seventh and Spring.

FOR EXCHANGE—I SPECIALIZE ON SO. California for northern and eastern, northern and eastern for Southern California. City for suburban, suburban for city. F. L. MAXWELL, 317 L. A. Invest., 8th and Broadway.

FOR EXCHANGE—WHAT HAVE YOU CLEAR for a 5-acre orange grove in bearing? Will sell for CASH low. Don't answer just for fun. Address K, box 7, TIMES OFFICE.

FOR EXCHANGE — WANTED; KANSAS, Missouri, and Oklahoma ranch property for Southern California. R. H. ELLSWORTH, with Bowen Realty Exchange, 210 Story Bldg.

FOR EXCHANGE—STOCKS AND REAL ESTate, either way, or stocks for stocks. Always GOOD stocks below the market price for cash. BAYLISS, Auditorium Bldg.

FOR EXCHANGE—I MATCH AND TRADE lands or small business property in any State. J. A. KING, room 1, Lyon Blk., Riverside, Cal.

FOR EXCHANGE—L. W. LEIGHTON WILL sell or exchange your real estate. List it now; large or small. 319 GRANT BLDG. Phones F1623; Main 6362.

FOR EXCHANGE — TWO VERY FINE NEW bungalows in the southwest. Three car lines. Want San Joaquin land or clear lots. Owner, 468 SAN FERNANDO BLDG. Call 257128.

FOR EXCHANGE—WE SPECIALIZE ON exchanges anywhere and everywhere. Ask PETERSON, 424 W. Sixth.

FOR EXCHANGE — 7-ROOM HOUSE. Want acreage. Will take $500 cash, balance to suit. If you want a bargain call 62386.

FOR EXCHANGE—BEN WHITE WILL EXchange your property. 308 BRYSON BLDG., Second and Spring. Member L.A.R.B.

FOR EXCHANGE—$500 LOT FOR ANYTHING of the same value. Address KRAUS, Business Broker, 275 South Spring st., upstairs.

FOR EXCHANGE—I WANT YOUR PROPerty for exchange or sale. Can match anything. J. A. CRAIG, 313 H. W. Hellman.

FOR EXCHANGE—WHAT HAVE YOU TO trade for Oregon property. SALVAGE, 426 Mason Bldg.

BUSINESS INVESTMENTS—

FOR SALE—

A TEN-ACRE ORCHARD.

BARGAIN. BARGAIN. BARGAIN.

If you are seeking a young orange orchard in an A-1 local section of Southern California, SEE US.
We are offering for sale this orange orchard bargain, including a six-room, artistic bungalow containing all the modern conveniences, electricity, telephone service, etc., for $6700 under a long term contract for a small first payment.
This ideal money-earning country home is located within 1000 feet of a town, affording excellent educational advantages and is within a short distance of MAIN LINE RAILWAY TRANSPORTATION, OLIVE MILLS AND FRUIT PACKING-HOUSES.
For further particulars call, write or phone

GIBRALTAR INVESTMENT AND HOME BUILDING COMPANY.
Isaiah Martin, President.
Home 16917. 142 S. Spring St. Main 9123.

A SYNDICATE IS BEING FORMED BY A few prominent gentlemen, identified with the largest banking interests in Los Angeles, to closely their option on the finest large ranch property in California; this property will be marketed in small acreage parcels, the profits will be large, the unquestioned standing and experience of these gentlemen insures full protection.
Here is an opportunity not often open to an outside investor. A few subscriptions of $2500 up will be accepted from responsible parties. Unquestionable references exchanged. Interview by appointment. Address B, box 222, TIMES BRANCH OFFICE.

I WANT TO COMMUNICATE WITH A PERson or persons who have or can control $50,000 to $100,000. Have a banking proposition. Also an 8 per cent. accumulative investment. Both propositions are clean-cut and will bear the closest and strictest investigation and are money makers. Particulars given by appointment only. Do not answer unless prepared to invest if convinced of the merit of above propositions. Address F. H., 1230 Trenton st., Los Angeles, Cal.

ADVERTISER HAS FROM $1000 TO $7000 TO invest with services in this locality. The investment must bear investigation. Preference will be given to any concern offering a salaried position for a short period of time to give advertiser satisfactory information concerning the proposed investment. No partnership, nor real estate. Make known your proposition in first letter. Address G, box 251, TIMES OFFICE.

ABOUT THREE OR FOUR OF US ARE buying a tract of land between here and Venice and will turn it over to large company to subdivide. We fully expect to double our money. If you have a good reputation and standing and from $5000 to $10,000, we might let you in with us. References exchanged. Address D, box 325, TIMES BRANCH OFFICE.

A WELL-ESTABLISHED REAL ESTATE and building corporation needs $75,000 to complete the purchase and to market the very last and finest subdivision in the west part of the city. This proposition will stand the most rigid investigation. Can guarantee big returns. Interview by appointment. Address K, box 28, TIMES OFFICE.

WANTED—BIG MONEY FOR SOME BIG propositions; big men and big brains behind them. Big returns. Get busy at once. SECURITY INVESTMENT CO., 510-11 Citizens' National Bank Bldg. Phones F6194; Broadway 1923.

PHYSICIANS, SURGEONS, WHO ARE willing to invest few hundred dollars in sound hospital proposition; let know their address to B, box 268, TIMES BRANCH OFFICE. Only those who are in earnest need reply.

MANUFACTURER WITH ONE OF THE best paying businesses in U. S., wishes to trade interest in same which will make buyer good income for Los Angeles or suburban property, a fine paying position goes with this to right party. Investigate. NAPP, 509 California Bldg.

BUSINESS INVESTMENTS—

THE TIMES' MIDWINTER NUMBER WILL be issued on January 1 next. This widely read issue, containing 192 pages, consisting of six illustrated magazine parts, with illuminated covers and copiously illustrated throughout, has always proved a profitable medium for classified advertisers, especially to those desiring to sell or exchange country real estate and city residences, or to exploit business chances and investments. The country-wide circulation of the forthcoming Midwinter Number will exceed 200,000 copies, and the issue will afford display and classified advertisers a splendid opportunity to reach thousands of homeseekers and investors. Classified advertisements, 5 cents a word. Minimum charge, $1. Copy must be in Times Office before December 30, 1912. Display advertising rates furnished on application.
THE TIMES-MIRROR COMPANY.

FOR SALE — 25 SHARES STOCK L. A. Submarine Boat Co. Sacrifice. Taken at once. See WALTERS, 709 S. Hill st.

BUSINESS CHANCES—

Of Many Kinds Professional.

97½ PER CENT. PROFIT.
ON YOUR INVESTMENT.
Does that look good to legitimate business proposition? Have exceptionally fine moving picture theater, suburban district, no opposition, and can prove to your satisfaction it will net 97½ per cent. on price asked. We are not forced to sell account illness, not leaving city, and are not offering a "Sacrifice," but unquestionably the best business opportunity in the West. Both parties interested engaged in other business and will sell, if anyone wants a real bargain in an established money-making theater. Address K, box 58, TIMES OFFICE.

CONFECTIONERY, ONLY $900. RENT $18.50. Sales $30. Can be increased.
DYE WORKS, sell half or all. Making good money.
If you want to buy or sell a business, SEE US SOON.
G. C. DENNIS CO., 227 Security Bldg.

GROCERY AND MARKET, OWNER WILL give a bargain to buyer for cash or trade, daily sales $90; rent $30, only grocer on tract, no competition, good opportunity for good man. Price about $3500.
A3329. J. J. DONOVAN & CO., Bdwy. 836 L. A. Inv. Bldg., 4th and Broadway.

WANTED—LIVE PROGRESSIVE MEN TO join us in a high class improvement proposition that will pay you $250 to $500 per month for your services and 100 per cent. on your investment. For particulars call 413 CHAMBER OF COMMERCE BLDG.

WANTED—PARTNER IN DRUG BUSINESS, have finest location in city, small investment, fine chance for good live man, prefer registered druggist.
A. J. KINZER, 529 Union Oil Bldg.

MOVING PICTURE THEATER, SEATS 700, good residence section; no competition; run two years; long lease, can run three shows nightly; price low. Cash or terms; no commission. Leaving city. Owner, K, box 74, TIMES OFFICE.

PICTURE THEATER, 400 CHAIRS, NOW running, everything first-class; well located, near large shops; thickly settled district; will sell interest or all with small cash payment, balance on time. No agents. PHONE 29313.

PHYSICIANS, SURGEONS, WHO ARE willing to invest few hundred dollars in sound hospital proposition; let know their address to B, box 268, TIMES BRANCH OFFICE. Only those who are in earnest need reply.

FOR SALE—DELICATESSEN AND GROcery, on good business street, low rent; big money maker, long lease, must sell quick; everything complete.
WILSON & DAGUE,
415 S. Hill st.

LEAVING CITY, MUST BE SOLD THIS week. Money maker. Restaurant, ice cream parlor; business show $400 per month; 5 years' lease, rent only $30 per month, including 5-room modern house, in lively town. 114 SAN FERNANDO ROAD, Tropico, Calif.

FOR SALE—DOCTOR'S CHANCE, WELL ESTABLISHED profitable business that has every opportunity for expansion, $30 per week nominal rent. Address C, box 254, TIMES BRANCH OFFICE.

CASH GROCERY, LOCATED IN ONE OF the best sections of city, large, clean, living-rooms to rent; doing big business and will give trial to prove same. Big yard and lots of fine chickens; will sell at invoice, about $600. MILLER, 224 Lissner Bldg.

WANTED—TO SELL A ONE-THIRD INterest in a good paying business, or will sell the entire business, including patent. Open for investigation. Call at 1228 E. NINTH ST.

AN ESTABLISHED FIRM WISHES TO sell their western territory, offering a fine proposition to one or two gentlemen, $5000 needed. 2 to 10 or 4 to 7. HOTEL MUNN, ask for R. W. King.

FOR SALE—MY $4600 GROCERY STORE, and feed and fuel yard; only $40 a month; 5-year lease; up-to-date place and good business, make me a cash offer. Phone WILGUIRE 48. HOME 23310.

LOCATION FOR MEN'S HAT STORE.
One of the best locations in the city for this line. See the SPRING ST. CO., 702 S. Spring st., room 208.

POOL AND BILLIARD PARLORS.
Broadway location makes these gloss worth price asked. Give any kind of trial and show $15 clear daily. See MILLER, 224 Lissner Bldg.

FOR SALE—DRY GOODS AND FURNISHings good location, clean stock, fine trade; stock and fixtures about $12500 to handle. Address K, box 1, TIMES OFFICE.

GOOD CAFE, BEST OF FAMILY TRADE, will stand thorough investigation; no agents. Call JULES CAFE, 707 W. Seventh st.

FOR SALE—SMALL PAYING GROCERY store, cheap rent. Address Fairview Heights Grocery, 1723 14TH ST. Phone Sunset 40197, Santa Monica.

FOR SALE—COUNTRY TIMES ROUTE with 215 subscribers, good horse, buggy cart and harness, will sell cheap. Come and see me. M. C. BRIGGS, Compton, Cal.

CAFE FOR SALE—PAYS NET OVER $200 a month. New, clean equipment; good class patronage. Price only $1200. GARVEY, LINN & CO., Corona, Cal.

CASH GROCERY AND MARKET IN LINE nearby town, $30 to $35 daily receipts. Will give trial to prove as represented. Will invoice. See MILLER, 224 Lissner Bldg.

CONFECTIONERY AND LUNCHES. Give trial and show clearing $40 up week. Rent $20 including cottage. MILLER, 224 Lissner Bldg.

DELICACY AND HOME BAKERY, POSItively doing $40 to $60 daily. Best suburban street in city. See MILLER, 224 Lissner Bldg.

FOR SALE—25 NUT VENDING MACHINES 20 to 10 per cent. profit monthly; requires very little attention. For particulars address J, box 194, TIMES OFFICE.

FOR SALE—CORNER GROCERY STORE, fine location, close in, west. Good chance to make some money on this store. Address K, box 32, TIMES OFFICE.

DRUG STORE, FOR SALE, INVOICE about $3000, ½ cash, balance real estate. Address owner, residence, 473 E. 49TH ST.

FOR SALE — 4-STOOL QUICK LUNCH stand, corner LOS ANGELES and SIXTH sts. Inquire between 8 and 9 a.m.

FOR SALE—A TAILOR SHOP, ESTABLISHed 7 years, doing good business. 674 W. WASHINGTON.

WANTED—PARTNER WITH $1500, MANUfacturing business. Apply 1048 W. WASHINGTON.

FOR SALE—FIRST-CLASS HOME BAKERY, good cash counter business. A bargain. 819 EUCLID AVE.

GROCERY—A BARGAIN, WITH LIVING room. All cash, no delivery. $900. Owner leaving for Denver. 1913 S. GRAND.

DANDY GROCERY, FINE LOCATION, OPposite new school. Bargain if sold at once. Phone BOYLE 2256, (by owner.)

TO LET—FULLY EQUIPPED AUTOMOBILE machine shop and garage. Good location. 1918 S. HOOVER.

WHO WANTS A BARGAIN? LUNCH ROOM, almost given away; must sell by Monday. 841½ S. SPRING.

FOR SALE—RESTAURANT DOING A GOOD business, 25 chairs, best location in city. Call 200 EAST THIRD ST.

MOVING PICTURE OUTFIT CAN BE PURchased FOR $250 CASH; COST $300. CHAS. JACOBS, 211 WEST SECOND ST.

FOR SALE — FIRST CLASS LADIES' TAIloring establishment. Inquire 701 PANTAGES THEATER BLDG.

$550, CORNER CASH GROCERY, TWO FURnished living rooms, 3 years' lease. Rent $15. COAST COMPANY, 1204½ S. Spring.

FOR SALE — COUNTRY TIMES ROUTE for $500, that will pay $50 to $60 per month. Address J. B. SNYDER, Times Office.

FOR EXCHANGE—CLEARING $300 PER month; rent $75; best cash grocery in city; no delivery. Main 1615, F2468.

GARAGE, FULLY EQUIPPED WITH TOOLS, BRICK BUILDING; LEASE; FAIR BUSINESS; CAN BE IMPROVED. PHONE W. 691.

FOR EXCHANGE—SEVERAL FURNISHED apartment houses, grocery, bottle works, paint store. See PHOENIX, 202 Grant Bldg.

FOR SALE — LAUNDRY ROUTE WITH auto, $900, clearing 100 per cent. on investment year. F. S. BELL, Hygienic Laundry.

SELL HALF SEVERAL PAYING BUSIness. $2500, $2900, $100, $3500, $500, $25,000, $12000. See PHOENIX, 202 Grant Bldg.

PRESSING, CLEANING SHOP, — ESTABlished business, best location, cheap rent. Price $85. Inquire 507 W. 7TH ST.

GROCERY — $700 BUSINESS, $30 DAILY, well established; rent only $18.50; swell location. REISS REALTY CO., 341 S. Hill.

FOR SALE—LUNCH ROOM, $120, A SNAP, on account of sickness. 223 E. 3RD ST.

FOR SALE — CHEAP, CONFECTIONERY, cigars, news, laundry agency. 821 S. GRAND.

BUSINESS CHANCES—

Of Many Kinds Unclassified.

NOTICE OF TRUSTEES' SALE OF BAKery. Whereas, under and by virtue of the terms of a certain Trust Agreement, it has become necessary in order to carry into effect the provisions thereof, to sell that certain baking business situate in the City of San Diego, State of California, now and heretofore conducted by the SAN DIEGO BAKING COMPANY, a corporation, together with all of the stock, furniture and fixtures, ovens and full baking equipment appertaining thereunto.
Now, therefore, Notice is hereby given that in accordance with the provisions and under the authority of said Trust Agreement, sealed bids for the purchase of said baking business will be received by the Trustees up to and including the 20th day of December, 1912. All bids should be accompanied by cash deposit or certified check in an amount equal to 5 per cent. of the bid submitted. The right to reject any and all bids is reserved. Terms cash.
The bakery is strictly modern and newly and elaborately furnished throughout. The entire equipment is first-class and its location one of the best in the city. Inventory of the property involved, together with said Trust Agreement is on file at 403 Union Building, San Diego, California, where all bids should be left and all communications addressed.
By order of the Trustees. G. F. HOFF, Secretary, WHOLESALERS' BOARD OF TRADE, 403-4 Union Bldg., San Diego, Cal.

THE TIMES' MIDWINTER NUMBER WILL be issued on January 1 next. This widely read issue, containing 192 pages, consisting of six illustrated magazine parts, with illuminated covers and copiously illustrated throughout, has always proved a profitable medium for classified advertisers, especially to those desiring to sell or exchange country real estate and city residences, or to exploit business chances and investments. The country-wide circulation of the forthcoming Midwinter Number will exceed 200,000 copies, and the issue will afford display and classified advertisers a splendid opportunity to reach thousands of homeseekers and investors.

Classified Liners.

MONEY TO LOAN—
Real Estate and Improvements.

MONEY TO LOAN—

Business or Residence Property.

Vacant or Improved.

Rates 6 to 8 per cent.

Immediate Attention Guaranteed.

ASK THE BRIGGS COMPANY,
Loan Department,
1015 Investment Bldg.
Broadway and 9th. Main 137.

MONEY TO LOAN—
At 7 per cent., on improved city property. We want some first mortgages in amounts from $1000 to $10,000.
Are also prepared to finance one or two good building loans of $50,000 to $100,000. Location of property must be first-class and security ample. No leaseholds considered.
AMERICAN MORTGAGE COMPANY,
611-12 South Hill street.
Phones: Home 10345; Broadway 3468.

AT 6 AND 7 PER CENT.
We make loans on Los Angeles and Suburban Real Estate, vacant or improved.
We loan our own funds and are prepared to do business promptly.
BUILDING LOANS A SPECIALTY.
BUILDING LOANS A SPECIALTY.
CHANDLER, GORE & CO.,
303-4-5 Bradbury Bldg.,
F1231. Main 7718.

I HAVE $10,000 ON HAND TO PURCHASE second trust deeds and second mortgages.
Short-time loans made on second trust deeds.
Call at once if you want quick action. 420 CITIZENS' NATIONAL BANK BLDG., Third and Main. No agents.

TO LOAN—

$1000,	$2000,	$2500
$3000,	$6500,	$15,000

$50,000—5 per cent.
This money on hand and my auto ready to show property.
FRANK C. TURNEY,
Main 2105. 601 Consolidated Realty Bldg. A3502.

6 PER CENT. 7 PER CENT.
RANCH, CITY OR SUBURBAN.
I am anxious to place this week at 6 and 7 per cent., the following sums, $3000, $1500, $2000, $2500, $3000, $4000, $5000, $6000, $7000.
DOLPH T. MITCHELL, 426 Citizens National Bank Bldg., Third and Main.

MONEY TO LOAN—
HIBERNIAN HOME BUILDERS.
618 S. Hill st.

Have money to loan at prevailing rates; Leave your application with us for quick results.
S. R. MARSHALL,
Loan Department.
Main 8446. Home 10545.

TO LOAN—
$75,000.
Will divide this into 3 or 4 loans, or will loan in one amount on Los Angeles improved or unimproved property. Can also make one conservative ranch loan up to $25,000.
J. E. BLAIKIE, 312 H. W. Hellman Bldg.
Broadway 2781. A5386.

TO LOAN—MONEY.
ANY AMOUNT.
ON CITY OR COUNTRY PROPERTY.
APPLY TO MR. KELLY, LOAN DEPT.,
ROBERT MARSH & CO.,
TRUST & SAVINGS BLDG.,
SIXTH AND SPRING.
Phone 10175. SECOND FLOOR. Main 304.

MONEY TO LOAN—
We have money on hand to loan at current rates on first mortgage real estate security.
DAVID BARRY & CO.,
716-719 Hibernian Bldg.
Ask for Mr. McGregor, Mgr. Loan Dept.

PLENTY OF MONEY, 6 AND 7 PER CENT., in sums to suit, on city and ranch property. We are equipped to render quick service.
Wm. J. Johnson, Mgr. Loan Dept.,
FRANK D. TATUM & CO.,
420-421 Title Insurance Bldg.
Main 7191. Home 7719.

MONEY TO LOAN ON REAL ESTATE—
We have several amounts,
$2000 to $50,000.
To place on First Mortgages.
Rate 7 per cent.
Applications receive prompt attention.
KOSTER & PARKER,
224 H. W. Hellman Bldg. A3462. M. 4440.

"NICE BLISS ABOUT IT"—
Loan on Los Angeles real estate, three to five years.
Trust deed of $8000 to sell at a liberal discount.
A. L. BLISS,
A1402. Main 8826. 223 Bradbury Building.

TO LOAN—
$500,000.
Must Loan at once.
City or country property. Any amount.
MOSHER & GILBERT,
A4427. Main 8474. 902 H. W. Hellman Bldg.

$50,000.
Rates lower than the lowest.
Sums to suit.
Save money.
J. A. ROSEBERRY,
240 Consolidated Realty Bldg., Sixth and Hill.

IF YOU WANT MONEY QUICK, LIST YOUR property with us.
ANDERSON REALTY CO.,
420 Los Angeles Investment Bldg.,
Broadway and Eighth st.
Phone, Main 8414. Broadway 349.

$1,000,000 TO LOAN ON REAL ESTATE AT 5, 6, 7 and 8 per cent. interest.
Straight building loans our specialty.
MATTHEWS & MATTHEWS,
229 Douglas Bldg., cor. Third and Spring.

MONEY TO LOAN ON IMPROVED AND UNimproved property, city or country; money for building stores and apartments; money for second mortgages.
D. H. BALDWIN, 328 Bradbury Bldg.
A1440, Main 5836.

$500 TO $20,000 TO LOAN ON FIRST MORTgages where there are good values. We also have some second money. Call on us. PACIFIC WESTERN REALTY CO., 1006 Title Insurance Bldg.

$750 TO $250,000 TO LOAN ON REAL ESTATE and other good securities at current rates.
M'CONNELL & IRVINE,
311-12 Douglas Bldg. Established 1888.

MONEY TO LOAN—
I have plenty of money for first mortgages, also make specialty of second mortgages and building loans. J. C. HOVIS, 236-7 Bradbury Bldg.

MONEY TO LOAN ON CITY AND COUNTRY property in sums to suit. GEO. S. CARUTHERS, 220 Security Bldg.

TO LOAN—READY MONEY, PROMPT AND careful attention. F. A. PATTEE, 544 Title Insurance Bldg., Fifth and Spring. A3712.

TO LOAN — $500, $600, $700, $1000, $1500, $2000 and up on city and country. No delay if security satisfactory. Current rates. RAMEY BROS., 716 Story Bldg.

LOANS—ANY AMOUNT, CITY, COUNTRY, contracts, mortgages, trust deeds bought. LEAVITT REALTY & INVESTMENT CO., 401 Union Oil Bldg.

TO LOAN—SHORT TIME LOANS MADE ON real estate by private party. Low rates, prompt attention. Address H, box 24, TIMES OFFICE.

HAVE $10,000 AT 7 PER CENT., CAN make quick loan on good business property, no appraisement fee. J. W. TIBBOTT, 209 Security Bldg.

LARGE CITY AND SAN JOAQUIN VALLEY ranch mortgages negotiated. ESTES & ARNOLD, 1101 Trust and Savings Bldg. A3405; Main 8456.

TO LOAN—$650, 2 YEARS, 8 PER CENT., ON good city property, improved or unimproved. Only real values and owners. Call KATE BASSETT, Main 1121.

MONEY TO LOAN—ANY AMOUNT, QUICK action assured. MERROW REALTY CO., 520 L. A. Investment Bldg. F4429; Main 1972.

TO LOAN—AT ONCE, $2000 AT 7, AND $5000 at 8. Will divide. West or southwest. M. J. FERGUSSON, 227 Merchants Trust Bldg.

MONEY TO LOAN ON SECOND MORTgages. D. A. McMILLAN, 304 H. W. Hellman Bldg. A7315. Main 5916.

MONEY TO LOAN—
Real Estate and Improvements.

MONEY TO LOAN—
$25,000 TO LOAN AT CURRENT RATES ON REAL ESTATE LOCATED IN THE CITY OF LOS ANGELES. ANY AMOUNT FROM $2000 UP. PROMPT ATTENTION GIVEN TO ALL APPLICATIONS.
C. S. HOLMAN,
611-613 SECURITY BLDG.
F1244; MAIN 5458.

SHORT TIME LOANS—MONEY SAME DAY. $50 to $2500, first or second mortgages or contracts, 1 to 12 months; money day you apply; no brokerage fee; my own funds. MY RATES THE LOWEST. Mortgages and trust deeds bought.
H. M. CORLETTE,
214 Security Bldg., corner Fifth and Spring.
F7272; Main 296.

MONEY TO LOAN—
$2000 TO LOAN AT 7 PER CENT.
$3000 TO LOAN AT 7 PER CENT.
$4000 TO LOAN AT 7 PER CENT.
AND LARGER AMOUNTS AS DESIRED.
IF YOU WANT MONEY
AND QUICK ACTION
SEE
F. M. STRUBE, LOAN DEPT.,
CALIFORNIA REALTY CORPORATION,
O. E. PARISH, PRESIDENT,
353 S. HILL ST.

QUICK SHORT TIME LOANS, $50 TO $1500, 1 to 12 months, on first or second mortgages, contracts and interest in estates. Our own funds. Money day of application; lowest interest rates, no brokerage, private, no title or escrow charges. We also buy mortgages, trust deeds and contracts. A. H. SECCOMBE, 603 Title Insurance Bldg., cor. Fifth and Spring. F6530; Main 8616.

TO LOAN—
Have from $10,000 to $35,000 to loan on modern, up-to-date apartment-house, near or on W. Sixth st. Seventh sts., and a like amount on land within Los Angeles county.
HORACE L. CUTTER, Mgr. Loan Dept.
TATUM-WINSTANLEY COMPANY,
621 H. W. Hellman Bldg., 4th & Spring.
Phones: Home 10347. Main 2302.
F. WINSTANLEY. C. C. C. TATUM.

MONEY TO LOAN—
We're the careful borrower. First mortgage loans on improved real estate in Los Angeles and suburbs. Prompt action on application. Terms 6½ to 7 per cent. net. No commission.
THE JOHN M. C. MARBLE CO.,
Room 4, H. W. Hellman Bldg.,
A2997. Main 582.

PRIVATE MONEY, 6 AND 7 PER CENT. NO DELAY. ON CITY OR COUNTRY PROPERTY. STRAIGHT BUILDING LOANS. LOCKHART & SON, 721 H. W. HELLMAN BLDG. MAIN 6325, A5775.

MONEY TO LOAN—
$50 and up on second mortgages, no brokerage fees. Contracts, trust deeds and mortgages bought.
JOHNSON-FUSSELL CO.,
326 Story Bldg. Sdwy. 2262.

TO LOAN—
City and Country,
$1000 to $50,000.
Current rates.
GREENE & HUTCHINSON,
420 Story Bldg. Main 6157.

TO LOAN—
Have a few thousand dollars to loan on second-trust deeds in amounts of $500 to $2000; can buy a few second-mortgages also. F. T. BLAIKIE, 312 H. W. Hellman Bldg.
Broadway 2781. A5386.

TO LOAN—CITY OR COUNTRY PROPERty. $300 to $100,000.
Lowest rates. Money waiting.
R. W. MOYER, 314 Title Insurance Bldg.
F1217. Main 10111. 6% and Spring sts.

OWNERS, SPECIAL NOTICE—
Make your vacant produce an income; will lend you money, furnish plans and finance construction of any kind of building. Address Box 276, TIMES OFFICE.

MONEY LOANED ON REAL ESTATE mortgage security; contracts for sale of real estate, mortgages and trust deeds purchased. CHARLES LANTZ, Attorney, 400 Bullard Bldg.

TO LOAN—CITY AND COUNTRY.
$250,000 Mortgages.
$10,000 Trust Deeds.
S. R. EARNEST & COMPANY,
321 H. W. Hellman Bldg. A4757; Main 8356.

CHRISTMAS MONEY; TURN YOUR OLD gold and silver into cash. We pay the highest mint prices. No trouble to give estimate. IRVING & CO., Gold Refiners and Assayers, 107 North Spring street.

LOANS THE HOUSE OF SERVICE.
Money for city and country, reasonable rates. Your interests protected. EDWARD C. CRIBB CO., 123 S. Broadway.

TO LOAN—SHORT TIME LOANS MADE ON real estate and first mortgages by private party. Low rates, prompt attention. Address H, box 24, TIMES OFFICE.

TO LOAN—$500 TO $50,000, 5 TO 7 PER CENT., city or country, west side and Hollywood property a specialty; ranches solicited. CHAPPEL, 417 Lissner Bldg.

TO LOAN—$500, $1000, $1500, $2500; SPECIAL sums on hand for safe real estate loans. Always ready for any good building loans. R. W. POINDEXTER, 420 Wilcox Bldg.

MONEY LOANED ON CITY VACANT AND improved property. F. M. WELLS, 708 Union Oil Bldg. A5737. Main 1173.

MONEY TO LOAN—CITY OR COUNTY, in sums to suit; building loans a specialty. R. W. POINDEXTER, 420 Wilcox Bldg.

TO LOAN—I CAN PLACE LARGE OR small amounts on good security. F. A. NOYES, Architect, 726 California Bldg.

TO LOAN—MONEY WAITING, $10,000, $15,000, $25,000, $40,000. STACY REALTY CO., 401 Fay Bldg.

WILL BUY TRUST DEEDS, SECOND MORTgages and real estate contracts. MR. SHIRVER, A3540.

FARNSWORTH BROS. MAKE LOANS ON real estate; building loans a specialty. 215 LISSNER BLDG., 634 S. Spring.

PRIVATE MONEY, NO RED TAPE, ANY amount, on good security. M. M. DAVISON & SON, 318-324 Trust Bldg., 6th & Spring.

MONEY TO LOAN — ON FIRST MORTgages. GEO. A. MURPHY, 407 Security Bldg.

MONEY LOANED — CONTRACTS AND mortgages bought. A. McCALL, 214 Bullard Bldg.

TO LOAN—I HAVE $10,000, 7 PER CENT., for good city or country security. Address J, box 186, TIMES OFFICE.

WANTED—I HAVE $50,000 TO LOAN. WILL divide. Phone LEVY, F4439; Main 1972.

MONEY TO LOAN—
Salary and Chattels.

DIAMONDS ARE SAFE LEFT WITH US—
INTEREST 1 TO 2 PER CENT. MONTH.
No other charges.
KUSEL LOAN CO. Established 12 Years.
Private rooms. OUR REFERENCES
ANY CITY BANK OR JEWELRY FIRM.
DIAMONDS, REAL ESTATE, SALARIES,
DIAMONDS APPRAISED, NO WAITING.
DIAMONDS, jewelry kept Citizens' National Bank deposit vault. Fifth. Broadway 3225.
314-315 STIMSON BLDG., 3RD AND SPRING.

LOANS ON FURNITURE, PIANOS, ETC., Money same day. Repay whenever convenient, reducing interest accordingly. We are PRIVATE PARTIES, loaning at lower rates than any company in the city. Treatment strictly confidential, desired by those of pride and refinement; suitable terms, lowest interest. BOND COMPANY, 501 Johnson Bldg., Broadway, corner Fourth. 14227.

MONEY CONFIDENTIALLY LOANED TO employees. Money to be repaid in installments of 50c and up per week, or $2 and up per month, according to amount loaned. THE PEOPLE'S LOAN CO., 635 Citizens Bank Bldg.

QUICK LOANS ON DIAMONDS, JEWELry, etc.; two per cent. private office; business confidential; bank references. FRITCH-LAUGHLIN CO., 710 Grant Bldg., Fourth and Broadway. A2632.

MONEY LOANED SALARIED PEOPLE—
And others, upon their own names; cheap rates, easy payments; confidential. D. H. TOLMAN, 430 Mason Bldg., Broadway and Fourth.

MONEY LOANED SALARIED PEOPLE without security; notes, commercial paper and mortgages bought. Loans on listed stocks and bonds. TRADERS' EXCHANGE, 221 Bryson Bldg. Phone Broadway 5190, A4602.

MONEY TO LOAN ON PERSONAL PROPerty; agent for private party; no publicity. Money furnished quickly at 2 per cent. J. VAN CARTMELL, 505 Union Oil Bldg. F1320; Main 5477.

XMAS MONEY. XMAS MONEY.
SALARY LOANS. SALARY LOANS.
BROADWAY LOAN CO.,
311 Title Insurance Bldg., 5th and Spring sts.
Office open every evening until XMAS.

MONEY LOANED ON SALARIES, EASY payments; no publicity; business confidential. ADVANCE CREDIT CO., 507 O. T. Johnson Bldg.

WILL MAKE SHORT TIME LOANS ON A few diamonds, nothing under one carat; private; not a broker. Low rate of interest. Address K, box 30, TIMES OFFICE.

MONEY LOANED SALARIED PEOPLE without security; confidential; easy payments. 419 HENNE BLDG. Main 6654.

7 PER CENT. PER MONTH LOANS CAN be had on diamonds, or will buy. See KERNER, 336 Byrne Bldg. M. 9192, F5270.

MONEY LOANED SALARIED PEOPLE; confidential. F. A. NEWTON, 708 O. T. Johnson Bldg.

SALARIED MEN AND WOMEN ACCOMmodated without delay or publicity. SOUTHERN CREDIT CO., 411 O. T. Johnson Bldg.

MONEY TO LOAN—
Salary and Chattels.

Q-U-I-C-K L-O-A-N-S.
F-O-R
C-H-R-I-S-T-M-A-S
ON YOUR PROMISE TO PAY.
INVESTIGATE OUR METHOD.
IT CAN'T BE BEAT.
IF YOU NEED CASH AT ONCE.
12 pmts. of $1.15 pays a $10 loan in full.
12 pmts. of $2.75 pays a $25 loan in full.
12 pmts. of $5.50 pays a $50 loan in full.
The above payments include interest and principal; no other charges.
Mr. and Mrs. HOUSEKEEPER, get together all your small bills and let us pay them, so that you can start the New Year right. Don't fail to have a A MERRY XMAS on account of not having the money—Get it from US.
All that is required is that you have a piano or furniture, and you can have the CASH, with the promise to pay in easy payments, as above quoted.
PRIVATE LOANS TO LADIES ON THEIR OWN SIGNATURE.
If not convenient to call at our office, just phone or drop us a card and we will arrange the matter at your house.
(Open evenings until Xmas.)
QUICK, COURTEOUS, CONFIDENTIAL.
Home F1721. Phones: Main 7537.
NEW YORK MUTUAL LOAN CO.,
301 TITLE INSURANCE BLDG. 301.
N. E. Corner Fifth and Spring sts.

DOLLARS FOR YOU AT
453½ SOUTH BROADWAY, OR
221 WEST FIFTH STREET.
IF YOU ARE TIRED WORRYING OVER A LOT OF SMALL BILLS, COME TO US. We will show you a plan that will square you up with everyone you owe—enable you to get on your feet again and make a clean start. We will advance you any amount from
$10 to $500
ON YOUR FURNITURE, PIANOS, SALARY OR REAL ESTATE CONTRACT and you
PAY BACK AT $1.00 PER WEEK, OR MORE.
Or we will arrange monthly payments if you prefer.
Call, write or phone. Main 3274 or A3912.
GUARANTEE LOAN COMPANY,
Room 23 Alhambra Block.
Room 23, Alhambra Block.
453½ SOUTH BROADWAY, or
221 WEST FIFTH STREET.
Easy Stairs to Second Floor.

XMAS IS COMING.
DO YOU NEED MONEY
To buy the little gifts for the family or friends?
GET THE CASH TODAY FROM US.
NO RED TAPE NO DELAY
If you own furniture, piano or horse and wagon, which remains in your possession.
We will arrange payments to suit you and give you ONE MONTH FREE on all loans made for three months or more.
If not convenient to call at our office, just phone or write and our agent will call on you.
PRIVATE OFFICES FOR EVERYONE.
Phone Broadway 375 or F7268.
BRITISH-AMERICAN LOAN CO.
703 Security Bldg., seventh floor.
Entrance 340 S. Spring st. Cor. 5th st.

MONEY FOR XMAS SHOPPING.
SEE US FIRST.
71 cents a week repays a $10 loan in 50 weeks.
$1.39 a week repays a $20 loan in 50 weeks.
Other amounts in same proportions. Loans on pianos, furniture, horses, wagons, fixtures and other chattel property.
Shop with CASH—don't give your friends Xmas presents with "strings" in them—pay for what you give.
Men and women with the cash in their pockets are free agents. We give you the money as cheap you can't afford to owe anyone. The patronage of ladies our chief consignature. Ask, you can get your loan today. Credit once established with us is as good as a bank account in time of need. The rise of your salary makes no difference, we trust in your honesty. If inconvenient to call, write or phone and we will send our confidential agent to your residence to explain our terms.
PRIVATE LOAN & INVEST CO.,
213 O. T. Johnson Bldg.,
Phone F2349. N.E. cor. Fourth and Broadway.

NEED READY CASH IN A HURRY?
Phone, write or call.
You will be agreeably surprised at our liberal methods. No publicity. Nothing unreasonable. Just plain, good business methods. We quickly advance any amount on your PIANO, FURNITURE, PIANOS, HORSES, WAGONS, LIVE STOCK, ETC. You can repay us in small monthly or weekly installments to suit your convenience.
If you owe any money, or need money for any purpose, why not give us a chance to explain our method with no cost to you.
All our terms and rates are carefully figured out to you in exact figures and we give you a copy of these figures when the loan is made.
No chance for a misunderstanding and absolutely no misrepresentation.
If money will help you, see us today.
MILLS-EVERETT LOAN CO.,
628 Mason Bldg. 226 W. 4th, cor. 4th and Broadway. F2421; Broadway 5121.

TO LOAN—
It will cost you nothing to call and procure our terms before you decide to get that loan. We know that our interest charges are less than those asked by other companies and if you will only take the trouble to compare rates, you too will find that our terms are the best. We loan on HOUSEHOLD FURNITURE, PIANOS, HORSES, WAGONS and CATTLE, leaving them in your possession, keeping the whole matter confidential and only charging you for the actual time you use the money. No trouble to answer questions. If you are unable to call at the office, phone us and our agent will call on you without charge whether you borrow or not.
CENTRAL LOAN CO.,
509 SECURITY BLDG., FIFTH FLOOR.
519 S. SPRING ST.,
PHONES: F6133. Main 4018.

MONEY WANTED—
Real Estate and Collaterals.

WANTED—SANATORIUM—
I would like to get acquainted with somebody, lady or gentleman, who would furnish the money to build up a sanatorium for tuberculosis, about for 25 patients. Best proposition. Plan all ready. Address to DR. F. NICK, M. D., Redlands, Cal.

WANTED—LOAN OF $7000 ON 25½ LEVEL acres, 7 miles from Wash-ington Park at Palms; plenty of water for irrigation. Value $25,000. Address C, box 404, TIMES BRANCH OFFICE.

WANTED—$7000 AT 7.
Choice income property, worth $14,000.
F. M. SIMPSON,
M. 4062. 1002 Title Ins. Bldg. A2388.

WANTED — MONEY FOR FIRST MORTgage loans, 6, 7 and 8 per cent., gilt-edge security. RAMEY BROTHERS, 716 Story Bldg. F2121, Main 9356.

WANTED — $15,000 AT 7; NEW 2-STORY brick and 5 lots, 3 stores and 40 rooms; guaranteed value $40,000; insurance $20,000. HARD, 417 Lissner Bldg.

WANTED—$1250, 3 YEARS, 7 PER CENT., ON new modern 5-room house and lot, worth $2600, on Hill street, Ocean Park. Address 122 W. 3RD ST. Office 221.

WANTED — $2500, 3 OR 5 YEARS, FIRST in mortgage, house 9 rooms and 2 bathrooms, in exclusive neighborhood; no WARNER, 905 W. 57th. Telephone 269220 or F5823.

WANTED — $12,000 AT 7; ON 40 ACRES lemons on Whittier electric line; ample water system; value $30,000. Very fine loan. CHAPPEL, 417 Lissner Bldg.

WANTED—THE HOUSE OF SERVICE.
Without charge. Client's money carefully invested in desirable securities. EDWARD C. CRIBB CO., 123 S. Broadway.

WANTED—TO BORROW $1000 TO $75,000 ON first mortgage, good property, close in. Principal only. MR. FRYE, 403 West 6th st. A2042, Main 2043.

WANTED—$2500, 5 PER CENT., 3 YEARS, subject to second mortgage loan, well secured, city improved property. Telephone 6545.

WANTED—$14,000, 3 YEARS, 7 PER CENT., alfalfa ranch security. This is a good loan and will stand closest investigation. A5237; Main 895.

WANTED—$5000 FOR ONE OR TWO YEARS to enlarge factory to supply demand for product. Good security given. Address J, box 292, TIMES OFFICE.

WANTED—$7500, 3 YEARS AT 7 PER cent.; security close-in business property, value $22,000. A4753; Main 2876. PAUL F. GROVER.

WANTED—$7500, 3 YEARS, 7 PER CENT., close in, well located income property; cash value $18,000; no agents. 222 CENTRAL BLDG.

WANTED—$400, 6 MONTHS; WILL PAY 3 per cent. month on clear real estate. Must have money at once. Address K, box 44, TIMES OFFICE.

WANTED — $450, 5 MONTHS, ON FIRST-class property; will pay 2½ per cent. month. See MR. OVERHART at 212 Mason Opera-house.

WANTED—MONEY; $3000 ON A GOOD business corner, $4000 on a good ranch. F. B. BAER & CO., 235 Consolidated Realty Bldg. Phones.

WANTED—$16,000 FROM PRIVATE PARTY. First mortgage on gilt-edge, close-in improved property. Call 518 TRUST AND SAVINGS BLDG., 6th and Spring sts.

WANTED—$2000, 3 YEARS, 7 PER CENT., on fine Wilshire corner worth $4000. Phone A5245; Main 6077. E. R. BROOKS & CO., 347 Douglas Bldg.

WANTED — $3000 ON $15,000 WORTH OF property; willing to pay legal rate of interest. No agents. A. K. LINDLEY, 412 H. W. Hellman Bldg.

MONEY WANTED—
Real Estate and Collaterals.

WANTED—MONEY ON FIRST MORTGAGES. SOUND, SAFE INVESTMENTS.
Our advertisements are revised daily.
$2500—3 years, 8 per cent., on lot 45x125, on E. Sixth st., between Spence and Lorena sts., in Boyle Heights, improved with 5-room modern bungalow; valued at $2800.
$2500—3 years, 8 per cent., on lot 40x137 on E. 16th st., one block west Santa Fe ave., with two small houses; value $2800.
$1600—3 years, 8 per cent., on lot 50x125, on Santa Monica avenue, near Pacific avenue, Hollywood; improved with modern 5-room bungalow, value $2500.
$1600—3 years, 8 per cent., on lot 40x130, on 59th st., between Main and Moneta ave.; improved with extra well-built 5-room modern bungalow; value $2500.
$1700—3 years, 8 per cent., on lot 40x135, on W. 40th st., between Figueroa st. and Hoover st.; improved with 5-room modern bungalow; extra good finish and design; valued $2600.
$1700—3 years, 8 per cent., on lot 40x130, on 59th st., between Normandie and Raymond. Improved with 4-room, modern bungalow; value $2500.
$1700—3 years, 8 per cent., on lot 50x138 on south side of First st., between Central ave. and Rexington pl., Glendale, with fine new 5-room house, piped for furnace, basement, hardwood floors throughout; value $2500.
$1800—3 years, 7 per cent., on lot 40x146 on 2d. Andrews place near W. 62nd st.; improved with fine new 6-room bungalow; value $4250. This is very fine property.
$4500—3 years, 7 per cent.; lot 85x140 on Edgeware road, between Temple and Court sts., with 4-flat building of 3 rooms each and 4-room cottage in rear; rents finely; value $11,000.
OUR MOTTO:
Conservatism, Honesty and Punctuality.
MATTHEWS & MATTHEWS,
The Leading Mortgage Brokers.
229 Douglas Bldg., cor. 3rd and Spring.

WANTED—
GUARANTEED FIRST MORTGAGES
AT SEVEN PER CENT. INTEREST,
ON LOS ANGELES CITY REAL ESTATE,
AT 50 PER CENT. OF APPRAISED VALUES.
We offer for sale, without expense or commission, in amounts of $500 and upwards, $200,000 of our gilt edge first mortgages on improved city real estate. These loans have all been made for one-half, or less, of the actual price at which the real estate has been sold.
Payment of principal and interest guaranteed.
AMERICAN MORTGAGE COMPANY,
611-12 South Hill street.
Phones: 10345; Broadway 3468.

MONEY WANTED—
Have application for $100,000, building loan upon real estate worth $150,000. Class "A" reinforced concrete 10-story building to cost $162,000; mortgage to be made immediately and the money to be drawn as follows: 25 per cent. when tenth story is up and roof on, 25 per cent. when partitions are all in and rooms plastered, balance 30 days after building is completed and accepted. Interest begins to run from date mortgage is made. First 25 per cent. will be drawn in about six months and balance in about eleven months. Can unhesitatingly recommend this loan.
HORACE L. CUTTER, Mgr. Loan Dept.
TATUM-WINSTANLEY COMPANY,
621 H. W. Hellman Bldg.,
4th and Spring.
Phones Home 10347. Main 2302.
F. WINSTANLEY. C. C. C. TATUM.

WANTED—MONEY; FIRST MORTGAGES.
ENO. P. REED CO.,
218 S. T. Johnson Bldg.
Phones 10722 or Broadway 5022.
$700—7 per cent., Bronson, W. 10th, Wilshire.
$1000—7; W. 2nd st., near Coronado.
$1200—7½; W. 30th, new bungalow.
$1500—7; W. 37th, Normandie, bungalow.
$1500—7; W. 50th, Vermont, fine home.
$2000—7; Berendo, N. Wilshire, 6 rooms.
$2000—7; W. 24th, near Hoover.
$2100—7; W. 46th, Figueroa, fine residence.
$2200—7; W. 8th, near Valencia, imp.
$2300—7; W. 24th, Normandie, 8 rooms.
$2600—7; Main, 36th, imp., income $13B.
$4800—7; facer Vermont, Pico Hgts.
$5200—7; Wilshire, Gramercy, 10 rooms.
$6000—7; Beaudry, inside flats.
$6000—7; Ellendale, W. Adams, mansion.
$12,000—6; cor. S. Hope, inside apts.

WANTED—$650 AT 8 PER CENT., FOR 3 years. Give first mortgage on half-acre and small house.
R. B. ARMSTRONG, 901 Story Bldg.

WANTED — INVEST IN GOOD PUBLIC UTILITY BONDS. They have the same security and interest as the first mortgage, but in addition are easily marketable, easily negotiable, easy to borrow on, tax-exempt and free from all care. Banks and estates invest in this kind of bonds—why not you? NET yield 6½ to 7 per cent.
FUNDING COMPANY OF CALIFORNIA,
716-724 Union Oil Bldg.

WANTED—
$6500.
TO NET 8 PER CENT. INTEREST.
We offer for sale an absolutely gilt edged first mortgage for $6500, secured by highly improved realty yielding a large income on the market value of $13,500, and located in a district enjoying rapid development with enhancement in values.
REALTY MORTGAGE COMPANY,
515 Security Bldg.

WANTED—6 PER CENT.
9 LOANS OF $650 EACH.
Secured by 9 small houses, on half acre, southwest of the city. Each security is valued at from $1250 to $1650 and the note and mortgage will be signed by one of Los Angeles prominent realty operators. One or as many as you can handle. J. Y. BLAIKIE, 312 H. W. Hellman Bldg. Broadway 2781; A5386.

WANTED—MONEY.
$100 TO $100,000.
ON CITY OR COUNTRY PROPERTY.
VACANT OR IMPROVED.
APPLY TO MR. KELLY, LOAN DEPT.,
ROBERT MARSH & CO.,
Trust and Savings Bldg., Sixth and Spring.
Phones: 10175; Main 5045.

WANTED—
$2000 on business property.
$2000 on industrial property.
I want to place your money where the security is first-class. 25 years' experience in Los Angeles.
J. W. TIBBOTT,
209 Security Bldg.

MONEY WANTED—
$4500, 3 years at 7 per cent. Improved, Normandie ave.
$2500, 3 years at 7 per cent. Improved, Elmwodo ave.
$2500, 3 years at 8 per cent. Industrial site.
ASK THE BRIGGS CO.,
1015 Investment Bldg. Main 137.
60155.

WANTED—
50 PER CENT. ON YOUR MONEY.
I have a beautiful tract along the Short Line, with Need money for street work and promotion. Will share profits and pay interest while waiting. BOX 743, Venice.

WANTED—$7000, ON SPLENDID ALFALFA ranch, 40 acres, on the trolley; all set to alfalfa. $2000 pumping plant, house and barn, by first-class party, 7 per cent. C. J. MOREY, with SWANK & LETTON, 339 S. Hill st. F2624, Main 3624.

WANTED — $6000 ON FIRST-CLASS APARTment property; 115x183 feet; this includes modern double 2-story building, rented, vacant apartment site, 55x130, and also a lot 50x113 feet, 7 per cent. C. J. MOREY, with SWANK & LETTON, 339 S. Hill st. F2624, Main 3624.

WANTED—$7000 TO $9000 LOAN ON ACREage on Edward between Venice and Palms, worth $20,000 cash, all over; $6000 to go into immediate necessary improvements. See OWNER at 619 H. W. Hellman Bldg., 4th and Spring. Main 4088, A3941.

MONEY WANTED—
$6500—Wanted on improved income property, west, good security, pay 7 per cent. Want one to three loans of $1250, 3 years, 7 per cent., southwest bungalows.
T. C. DENNIS CO., 227 Security Bldg.

WANTED — $500; ABSOLUTELY THE strongest guaranteed investment ever offered; or will accept it as a loan, giving the best of security and high rate of interest. Call 4215 CENTRAL AVE.

WANTED—$1500 AND $1000 LOANS, 7 PER cent. net, two elegant modern 7-room and 6-room up-to-date bungalows, worth $4000 and $3300 cash; southwest. Address JJ, box 315, TIMES BRANCH OFFICE.

WANTED — $600 FOR ONE YEAR FROM private party, second mortgage to be secured on $5000 property, first mortgage $1500. State lowest rate. Address K, box 19, TIMES OFFICE.

WANTED — FROM PRIVATE PARTY, A loan of $800 at 7 per cent., for 2 to 5 years, on a nice little home, south, not far from Vermont ave. Phone SOUTH 6171.

WANTED—$20,000 AT 7; ON EIGHT 2-STORY 16-room houses, rented $240 per month, worth $40,000; insurance $20,000; close in. CHAPPEL, 417 Lissner Bldg.

WANTED—MONEY—FIRST MORTGAGE, 7 per cent. Three years, in blocks from $2000 to $20,000. J. A. SMITH, Lomita, Cal.

WANTED — $1500, 8 PER CENT., ON IMproved 20-acre garden truck ranch. Security gilt edge. See WHIPPLE, 211 S. Hill st.

WANTED—$300 FOR 30 DAYS, WILL pay $25 for use of same, 5-room house security. 516 MERCHANTS TRUST BLDG.

WANTED—$850 FOR 6 MONTHS; GOOD SEcurity. Will pay 2 per cent. monthly interest. 211 MASON OPERAHOUSE.

MONEY WANTED—
Real Estate and Collaterals.

WANTED—MONEY.

SEVEN PER CENT. FIRST MORTGAGES.

Amounts $1000 to $5000.

We offer various first mortgages on improved real estate, three to five years at 7 per cent., interest payable quarterly. These mortgages are first liens on properties sold by us and we are ready to guarantee payment. Amounts are for $5 per cent. or less of actual sale price. No expense to lender in closing papers or collecting interest.

JANSS INVESTMENT COMPANY,
611-13 South Hill street.
Home 10345. Broadway 2468.

MONEY WANTED—
$50,000 at 7 per cent. quarterly, five years, secured by first mortgage on improved Los Angeles real estate worth over $100,000. We are responsible corporation of highest financial standing and will be the makers of the note. Address D, box 231, TIMES BRANCH OFFICE.

WANTED — $5000, $6000, $20,000, $30,000, FOR first-class ranch loans, at 6 per cent. See M. J. FERGUSSON, 227 Merchants Trust Bldg.

WANTED — $1000 FOR 3 YEARS, 8 PER cent., on acreage worth $3500. PATTERSON, 700 Pay Bldg. F6230; Broadway 1978.

STOCKS AND BONDS—
And Mortgages.

RECORD PROMOTER OF STOCK, SALES MANAGERS, ETC., HAVING FINANCED MILLION-DOLLAR PROJECT, HAS RESIGNED TO ORGANIZE HIS OWN BUILDING CORPORATION ALONG ORIGINAL ATTRACTIVE LINES. HAS FOLLOWING OF 300 INVESTORS. WILL CONSIDER ONE OR TWO ASSOCIATES WITH MONEY. ADDRESS B, BOX 578, TIMES BRANCH OFFICE.

GUARANTEED STOCK—
CASTALINE (type casting machine) stock is protected by secured gold notes which provide for return of money with 6 per cent. interest and dividends. Projected enlargement of factory should make stock yield 40 per cent. dividends. GEO. E. FAIRHEAD, 514 Stimson Bldg., corner Third and Spring sts.

WILL SELL HOME BUILDERS OF L. A., 90; L. A. Investment, $2.85; Conservative Contract, 27; Mutual, 97½; San Diego Construction, $1.10; Funding, 98; will buy, $20 Funding, 95; 2000 Commonwealth, 25½. H. N. WILLARD, 623 S. Spring. A4535.

FOR SALE—HAVE A LIMITED AMOUNT of stock in conservative company that will net better than 1 per cent. per month on investment. See H. A. GOODIN, 239 Wilcox Bldg.

WANTED — TWENTY SHARES COMMERcial National Bank stock; quote me your price on that or less. HOLLYWOOD 46.

WANTED—1000 SOHM ELECTRIC SIGNAL cents. A. CHESLER & COMPANY, 200 I. W. Hellman Bldg.

FOR SALE—
Miscellaneous.

FOR SALE—CHRISTMAS BUYING MADE easy, our elegant stock of diamonds and jewelry is at your disposal. Come up and make your selections now and pay $1.00 a week. We have a special Christmas offer that will interest you. Open evenings. HOME PAYMENT JEWELRY CO., 434 S. Broadway. Suite 304.

FOR SALE—THE LOS ANGELES ART Leather Co. is selling all lines of leather goods at less than cost. Call at the factory and buy Christmas gifts in leather for one-half. Open from 8 a.m. to 5:30 p.m.
LOS ANGELES ART LEATHER CO.,
128 East Ninth St.

FOR SALE—THERE IS NO EXCUSE FOR bad cooking. Get The Times New Cook Book. Now on sale. Price 25c; postage 4c extra.

FOR SALE — NEW AND SECOND-HAND carom and pocket-billiard tables, hand bowling alleys and accessories; bar fixtures of all kinds; easy payments. THE BRUNSWICK-BALKE-COLLENDER CO., 321-323 East Third st., L. A.

FOR SALE—COOKING MADE EASY BY The

Classified Liners.

AUTOMOBILES—
All Kinds.
Automobiles.

MAXWELL, M-H.P. RUNABOUT, NEW tire, perfect mechanical condition.....$475

the market, good condition $250

USED MOTOR LOS ANGELES CO., 328 South Olive street. Phone Main 1403, Home A5208.

FIRST-CLASS TOURING CAR, 1911 model, good condition and for late model, good condition and will be sold cheap. Will give cash preferred. Will give cash or terms. Call at Burleigh, clear, 2 blocks south of Pico, 1 block west of Hill, or 1 block east of Main, no. 1216. TIMES BRANCH OFFICE.

FOR SALE—NEW TIRES, 3 EXTRA rims, motor overhauled, excellent condition, a real bargain. Phone 52297; Main 404. 1146

FOR SALE—LIGHT SINGLE SEAT AUTO-mobile; must be in good condition. Will pay cash. Address M. Box 78, TIMES OFFICE.

FOR SALE—M.-H.P. 5-PASSENGER CAR in good condition. Will be sold cheap. Where car can be seen and price. Address H. CUMMOCK, Box 278, Los Angeles.

WILL PAY CASH $50 OR $100 FOR RUNA-about; must be in first-class condition. Phone 52297; Main 404.

FOR SALE—NEW, NEVER USED, FULLY equipped; needs money and will sacrifice. Address G, box 158, TIMES OFFICE.

FOR SALE—1912 FORD, COMPLETELY equipped, like new; cost $700; will sell for $500. Phone Main 8040.

FOR SALE—BUICK WHITE STREAK; NEW in the best of condition; runs like a top; must sell quick. 944 WALL ST.

FOR SALE—ELMORE, FOUR-PASSENGER, fully equipped. Will sacrifice for cash. 1124 WALL ST.

FOR SALE—REGAL 1913 FORE-DOOR 5-passenger; fine condition. Must be sold at once. Make offer. 644 WALL ST.

FOR SALE—VANDERPOOL'S CHRISTMAS present to you; any one of the following for the man who appreciates a reliable car at a reasonable price: Mozer Co., Main.

FOR SALE—OR EXCHANGE—FRANKLIN touring car; fully equipped; will consider trade. 96 WALL ST. Main 4048, A6237.

FOR SALE—COMING SEVEN PASSEN-ger touring car, fully equipped, guaranteed, cost $1800; will sell for $1100. 1110 E. OLIVE ST.

FOR SALE—REGISTERED 20, 1913 MODEL, OR car has been run but little; in fine condition; has had one new tire; in addition to the one shown has also one self-starter, gas lights, speedometer, etc. Apply 1225 N. PARK AVE.

FOR SALE—1912 BUICK ROADSTER IN fine condition; $1250, with good tires. Call 1216 HAMILTON AVE.

FOR SALE—M.-H.P. ROADSTER IN FINE shape. 216 W. 7TH ST.

FOR SALE—1912 THOMAS AUTOMOBILE, GOOD CONDI-tion; has had but little use; will sell at a bargain if taken at once. Address H. HOFFMEYER, General Delivery.

FOR SALE OR TRADE—WINTON SIX, 7-passenger, 1912 model, fully equipped, run 7000 miles; will sell or trade for real estate. Address owner, box 211, TIMES OFFICE.

FOR SALE—ENDURANCE THREE, ETC. carrier. $75 S. Main. P2826.

FOR SALE—FULLY EQUIPPED 1913 FLAND-ers, cost $1400; will sell for $1000. Call 1000 S. FIGUEROA ST. PHONE 10061.

FOR SALE—SLIGHTLY USED, ALL STEEL, 1913 model, 5-passenger touring car. Cost $1600. Will sell for $1000. 1000 CENTRAL AVE. Tel. 20206.

Autos and Bicycle Photos.
PHOTOS GIVEN YOU ON BI-cycle or auto for catalogue and dealer's use. F. H. JONES, 109 Jones Bldg., Main 1, Los Angeles, Cal.

FOR SALE—GOOD SECOND-HAND BI-cycle; will be sold cheap for cash. Bring to the store. 1000 S. MAIN ST.

FOR SALE—GENTS TRICYCLE, ALMOST new. 1000 W. 20TH ST.

Bicycles.
FOR SALE—BICYCLES — NO junk. Overhauling done; 5 Harleys, nothing over $50; 7 Yales, nothing down, $5 a week; 2 Indians, nothing down, $5 a week; 1 Excelsior, nothing down, $4 a week; 1 Merkel, nothing down, $4 a week; 1 Merkel, $5 a week; 5 Emblems, $3 per week; 1 Cleveland, $3 a week; Oakwood, $3 a week. Motorcycle and bicycle sundries at prices in the city. Open evenings. 1000 S. MAIN.

FOR SALE—EXCELSIOR MOTORCYCLE model, almost new; have no use for it. Ask for MR. CARTER, Washington, between 11 a.m.-1 p.m.

Boats and Boating.
FOR SALE—LAUNCH, 20 FEET, WITH 4-h.p. engine; a snap price if sold at once. Address H. Box 78, TIMES OFFICE.

FOR SALE—PERFECTED 16-FOOT LAUNCH, with 2-cylinder engine; in perfect condition; has been used but little; will sacrifice for cash. Address H. Box 78, TIMES OFFICE.

Wagons and Carts.
FOR SALE—FARM WAGON, 2-SEATED surrey, 2-seated spring wagon, 2-seated and 1-seated buggy and 1 set of harness. 2126 MAIN ST.

FOR SALE—2-SEATED SPRING WAGON, 1 2-seated and 1 1-seated buggy, 1 set of harness. 2126 MAIN ST.

FOR SALE—2-SEATED SPRING WAGON, 1 2-seated and 1 1-seated buggy, 1 set of harness. 2126 MAIN ST.

LIVE STOCK FOR SALE—
Horses, Mules, Cattle, etc.

FOR SALE—LOOK, JUST DOWN FROM MY ranch with fine team of mares in foal, weigh 1400 pounds each, 9 years old, sound and gentle, true pullers. Guarantee them in every way; also almost new farm wagon and heavy double harness, six fine saddle horses that are saddle horses, from 4 to 5 years old. One handsome fresh Jersey cow, giving large flow of rich milk daily. Must sell at your own price. Be sure and see this stock before buying. 125 N. FRITCHARD ST. North Broadway car. Phone East 2474.

FOR SALE — TEAM 1200-LB. MARES, young, straight and right in every way; black and gray, $350; also team 2200-lb. blacks, horse and mare, 10 years old, and a good pair, $225; another team, 2400-lbs., $150. Wagons and harness cheap. 1060 E. 45TH ST., near Central.

FOR SALE—JUST IN FROM THE NORTH, A carload of horses and some low, blocky mares; weight from 1000 to 1400 lbs. each; several teams among the lot; would make good fruit or express wagon horses. Call at 1439 SAN PEDRO ST.

FOR SALE — GOOD, GENTLE FAMILY horse, weight 1100 lbs., suitable for surrey or delivery. Also surrey and harness. Either separate or together. 2051 MONTE VISTA ST. Phone 56139 or Carvanna 634.

FOR SALE—THE BEST PAIR OF 900-LB. young horses in the city, 5 years old, well broke. Extra good travelers. 1739 N. MAIN ST.

FOR SALE—MARES FROM 1000 TO 1250 lbs., from 4 to 10 years old, from $75 to $150 each. These are right off from a ranch and not all crippled up from city streets; wagons, surreys and buggies cheap. 1060 E. 45TH ST., near Central.

FOR SALE—A FEW SINGLE DELIVERY, driving or ranch horses from 900 to 1100 lbs. each, from 4 to 10 years old, from $40 up. Also any kind of a harness and rig you want. 1060 E. 45TH ST., near Central.

FOR SALE—3 TEAMS FROM 5 TO 10 years of age, from 1100 to 1300 lbs. each. Also 2 teams of 1000-lb. mares. This is first-class stock and can be bought from $175 to $250 per team; wagons and harness at a bargain. 1060 EAST 45TH ST., near Central

FOR SALE—FRESH JERSEY COW. PHONE HOLLYWOOD 1284.

LIVE STOCK FOR SALE—
Poultry, Birds, Dogs, Cats, etc.

FOR SALE—THOROUGHBRED POULTRY, all varieties. Don't fail to visit our exhibit if you want quality. Special bargains from reliable breeders on hand every day. Baby chicks, hatching eggs, foods, supplies, poultrymen's headquarters. The POULTRY BREEDERS' ASSOCIATION, 640 South Main st., Jos. E. Davis, manager.

FOR SALE—16 WHITE ORPINGTON HENS, Stewart's strain. Show birds; also fancy Andlus, cocks and hens, imported English stock at a sacrifice. 515 S. SUNSET BLVD., Hollywood. Phone 51368.

FOR SALE—6 DOZEN WHITE LEGHORN hens, 1 year old, laying, 75 cents each; fat turkeys, 25 cents per pound. SALBURY PIPE YARD, Arcadia, Ark Georgia.

FOR SALE — ONE DOZEN CHOICE BUFF Orpington pullets, some laying now, $5 cents each for immediate sale. 2037 EAGLE ST. Phone 41252.

FOR SALE—WHITE LEGHORN AND RHODE Island Red pullets, now laying, 75c to $1.25 each. Phone Main 2295. J. G. SCOTT, 328 Central ave., L. A.

FOR SALE—CHRISTMAS TURKEYS, 25c PER lb.; corn fed stock. Main 2992. SCOTT'S MARKET, 938 Central ave.

Dogs of All Kinds.

FOR SALE—BLACK POMERANIAN; RED cocker spaniels, Dachshund; Yorkshire Terrier; imported Pinschers, Toy Black and Tan terriers; Japanese spaniel, Pomeranian, Scotch Collie; English bull, Boston terrier pups. Dogs boarded. Dogs at stud. FORTUNA KENNELS, 5045 Huntington Drive. East 318, 51181. El Moline car.

FOR SALE — TWO THOROUGHBRED cocker spaniel puppies, males, highly pedigreed, 4 months old. Sire Pacific Coast Champion. Home Phone Alhambra 493. Mail address, SAN MARINO KENNELS, San Gabriel.

MAGNIFICENT PURE WHITE SPITZ puppies, the very best, black and tans; Fox terrier, Pit Bull terrier, Cocker Spaniel, canaries, cockatoos, linnets, Golden Pheasant, at PUPPYLAND, 924 S. Hill st.

FOR SALE—TOY FRENCH POODLE, TWO months; brindle bull terriers, fox terriers, Collies, cocker spaniels, talking parrot, two Collies, 1 year. 632 W. 37TH ST.

FOR SALE—HEADQUARTERS FOR DOGS, cats, birds. PUPPYLAND, 924 S. Hill st. Phone Broadway, 121. Sanitary and decent surroundings. Visitors welcome.

FOR SALE—THOROUGHBRED ENGLISH bull pups, screw tails, split wrinkled faces; fine Christmas presents. WILSHIRE 220.

FOR SALE — A THOROUGHBRED BULL-dog 3 months old, fine disposition. 1340 W. 37TH ST.

FOR SALE—GET YOUR CHRISTMAS PUP-pies of the Joy Kennels; pets boarded. WEST 7005.

LIVE STOCK WANTED—

WANTED — GEESE, DUCKS, CHICKENS and rabbits, pay highest market price and call for same. Main 2992. SCOTT'S MARKET, 938 Central ave.

WANTED — HORSE, WAGON AND HARness. Apply grocery store at 39TH AND DENKER AVE. F. M. Lane.

WANTED — HIGHEST PRICE PAID FOR calves, beef cows. HANNON BROS., 1652 E. 20th. 28425; South 2251.

LIVE STOCK EXCHANGE—
What Have You?

FOR EXCHANGE—HAVE 400 GOOD CHICK-ens. What have you got to exchange for them? Address KRAUS, Business Broker, 375 South Spring st., upstairs.

FOR EXCHANGE—GLENDALE LOT FOR 15 or more milk cows. PHONE SOUTH 2043.

ACCOUNTS AND ACCOUNTING—

LOVELL L. PUGH, ACCOUNTANT AND auditor. Adjustments, reports, systematizing. ROOM 1008, California Bldg. Phone Broadway 4012.

ATTORNEYS—
and Counselors.

ADVICE FREE. ALL KINDS OF CASES taken. Probate, damage suits, collections our specialties. Tell us your troubles. F. R. ROBERTSON, 702 Equitable Bank Bldg., 1st and Spring.

PROMPT ATTENTION, OLD ACCOUNTS. ROBERTS, 508 Mason Bldg. Main 3015; F2639.

ASSAYERS—
and Assaying.

R. A. PEREZ, ASSAYER, CHEMIST AND metallurgist; highest references. Established 1886. 120 N. MAIN ST.

BOOKS—

SPLENDID RECIPES FOR PIES, PUD-dings, pastry and candy in The Times New Cook Book. Now on sale. Price 25c; post-age 5c extra.

DRESSMAKING—
and Dressmakers.

DRESSMAKING, FASHIONABLE CUT-ting and designing of pretty street dresses and fancy evening gowns. MRS. L. LA-BITZKE, 1021 Grand View ave.

WANTED — DRESSMAKING, SEWING BY the day, $1.75, work on dresses and suits. Call 7 evenings, A3671.

EDUCATIONAL—
Schools and Colleges.

LEARN TO COOK. RECIPES BY FAMOUS chefs to be found in The Times New Cook Book can be readily mastered. Now on sale. Price 25c; postage 5c extra.

FOR SALE — CHEAP, ONE COMPLETE scholarship in the Pacific College of Osteopathy. Regular value $75. Address J, box 181, TIMES OFFICE.

HAIRDRESSERS—
Manicurists and Chiropodists.

XMAS! HAIR GOODS OF QUALITY TOI-let articles, hair dressing, manicuring, facial, 25c, 35c, electrolysis. "FLORENTINE," 227 Mercantile Place, near Broadway.

BOILERS—
and Boilermakers.

L. A. BOILER WORKS, MFRS. OF BOILERS and tanks. Special attention to repair work. Redondo st. PHONE E. 2258, A1839.

NURSES—
With Experience.

REFINED, EXPERIENCED NURSE WITH hospital training, wishes position in first-class family to infant or small children. Ref-erences. Write F, REINKE, 534 W. 31st st., Los Angeles.

L. M. HIGBEY, REST HOME FOR IN-valids, R. F. D., box 81, Pasadena, corner HUNTINGTON DRIVE AND E. COLORADO ST.

NURSING IN MY HOME—EVERY COM-fort and care given old people or invalid. High altitude. Sunshine and shade. Ad-dress BOX S, Glendale. Phone 1167.

LOST, FOUND, STRAYED—
And Stolen.

LOST — PURSE CONTAINING TWO SIL-ver dollars, one 50-cent piece, one quarter, one gold ring with kunzite setting, on Al-varado st., between Westlake Park and Washington st., or on Washington st. be-tween Alvarado and Arlington st. Finder leave at GODFREY & MOORE'S Drug Store, First and Spring sts., and receive reward. Call or phone G. Godfrey, 2346½ Temple st. 52552, from 7 to 9 p.m.

LOST—LADIES' GOLD WATCH WITH GEN-tleman's fob attached to which is a Masonic charm with the letters R. M. S. on the reverse side. Lost in or about the Fifth Street Store Dec. 13. Leave at ROOM 703 DELTA BLDG. and receive reward.

LOST — MONDAY EVENING BETWEEN 5:30 and 7; lady's gold watch and pin between Third and Sixth, west side of Broadway; valued as gift. Reward. 532 BYRNE BLDG., A5405, Main 831.

LOST—PAIR OF ARMY AND NAVY FIELD glasses at Bullock's Department Store, Mon-day afternoon. Reward. Leave at Informa-tion desk, BULLOCK'S.

LOST—A STRAND OF GOLD BEADS, DE-cember 13, in business section or in Westlake district. Return to 2005 ORANGE ST., or phone 51805. Liberal reward.

LOST—HANDBAG, FIFTY IN GOLD; ON letter owner's name and address HOME phone 51115. Reward.

LOST—IN VENICE SUNDAY EVENING, A mink fur. Return to owner, 502 POTTER APARTMENTS, Venice, or advise and re-ceive liberal reward.

LOST—DEC. 17, BUNCH OF KEYS, PRES-tolite wrench, downtown, below Fifth st. Finder please return to CROCKER ST. HOSPITAL.

LOST — NEW BLACK PURSE, CONTAINS check and silver. Finder please call HOL-LYWOOD 829.

LOST—MONDAY, PAIR OF DARK GLASS-es, case marked Minneapolis Minn. Liberal reward. Phone WILSHIRE 2879.

LOST—GOLD BREASTPIN WITH BLUE etching or engraving. Reward. 1308 MAG-NOLIA. West 3789.

LOST—STRAYED OR STOLEN FROM 343 W. 46TH ST., STRIPE Angora cat. Answers to name of "Fluffy." Reward.

LOST—ON PICO NEAR GEORGIA, $21. Return to 1437 OAK and receive reward.

LOST—REWARD, SCOTCH COLLIE, NAME "Lady." Pink ribbon. Call F5192 or 30023.

FOUND—LADY'S HANDBAG, CALL MAIN 1405, between 8 a.m. and 5 p.m.

MASSAGE—
and Other Baths.

NEWLY FITTED INSTITUTE, TUB AND steam baths, scientific massage, trained nurses for women and children; experienced masseur for men. VIOLA MILLER, Man-ager, 332 S. Hill st. Hours 9 to 5.

MISS STOYER, FACE MASSAGE, SCALP specialist and chiropodist. 1006½ SOUTH MAIN ST.

MISS KELLY, ELECTRIC, SCALP TREAT-ment; manicuring. 1214½ S. BROADWAY. Formerly 218 S. Broadway.

MISS SCTONE—FACE MASSAGE AND EX-pert scalp treatments. 303 W. NINTH ST.

FACIAL AND SCALP TREATMENTS. MISS HILL, 708 CROCKER ST.

MACHINERY—
and Mechanical Arts.

FOR SALE — ONE 25-H.P. FAIRBANKS-Morse gas engine, all complete. Nearly new, ready to operate. Also sundry contrac-tor's material, tools, wagons, Fresno, dump wagons and various articles that go with grading outfit. Apply 315 MERCHANTS' TRUST BLDG.

FOR SALE—40 H.P. FAIRBANKS ENGINE, who wants to save 50% on brand new 40 h.p. / All latest accessories. Run only three months. DEMMITT COMPANY, upstairs, 129 North Main.

A 12-H.P. GASOLINE FAIRBANKS-MORSE engine, in excellent condition; also deep well pump. O. M. CARPENTER, 102 East Cypress ave., Tropico, Cal.

WANTED—WOODTURNING LATHE, FOOT power, for cash. State price. G. A. BILL-INGS, 1471½ S. Flower.

FOR SALE—LATHE, 25 IN. SWING, 12-FT. bed; compound rest, with chuck. Come quick. 2107 SUNSET BLVD.

FOR SALE—PORTABLE WATER WELL drilling rig, with or without tools. 503 AMERICAN BANK BLDG. Phone A1788.

MODELS—
and Model Makers.

MODELS, PERFECTING, NOVELTIES, mfg. etc. CAPITOL MACHINE AND MODEL WORKS, 1259 S. Main.

MODELS AND SPECIAL MACHINERY built to order. NATIONAL MACHINE WORKS, 614 N. Main.

MINING—

FOR SALE—CHEAP FOR CASH, OR HIGH-er price and time for payments, at option of purchaser; groups of five claims 2 miles from railroad, 2 miles from electric power plant, water in mines; little development, but im-mense bodies of low grade gold ore in sight at surface. This is no proposition for stock speculators, but should interest any one look-ing for legitimate mining investment. Preli-minary report and full information furnished to responsible parties. Address, POSTOFFICE BOX 674, Kingman, Arizona.

FOR SALE—OR WILL BOND AND LEASE, three mining claims, 2½ miles from Harqua Hala Mine, Arizona, two feet of $35 ore. Gold, silver, copper and lead, ore opened up for 150 feet; price $15,000. Will give liberal terms on a bond and lease. C. F. BRYANT, 704 Union Oil Bldg. Seventh and Spring sts. Main 2699; F2663.

JAS. IRVING & CO., GOLD REFINERS and assayers. Cash for bullion and ores. Prompt returns. 107 N. Spring. Phone A2971.

ACME ASSAY OFFICE, 108 N. SPRING. Gold, 75c; gold, silver, $1; and copper, $1.25; and lead, $1.50.

HEDGES TEACHES ASSAYING AND CY-ANIDING. 108 N. Spring.

MUSICAL INSTRUMENTS—
For Sale, Exchange or Wanted.

TO SAVE MONEY SEE ME BEFORE YOU buy and not afterward; splendid pianos and player-pianos at bona fide savings of $100 to $300, on easy terms. Best equipped talking machine department in the city. GEORGE H. BARNES PIANO COMPANY, 313 S. Broadway.

FOR SALE—REGULAR $350 PIANOS, MY price $250; $6 monthly. Open evenings. Se-lect your piano for Xmas gift at BROOKS PIANO STORE, 235 W. Ninth. Oldest piano store on Ninth, between Hill and Broadway. Beautiful piano, $100.

FOR SALE—SCHILLER PIANOS— MANUFACTURERS' SALE. Save $150 on a piano; $250 on a player, amounts agents make. HENRY A. MILLER, 1000 South Hill. F6274. Open evenings.

FOR SALE—OR TRADE—WEBER PIANOLA piano, mahogany case, with 60 rolls of music; 4 years old; original cost $1000; will sell cheap for cash or take lot in trade. Address CC, box 212, TIMES OFFICE.

FOR SALE—MY $350 CABINET GRAND PI-ano, beautiful case, almost new, $175, terms $5 month; big discount for cash. 215 WEST NINTH, between Hill and Broadway.

FOR SALE—VICTOR VICTROLA; PRACTIC-ally new. L. HUDSON, 1401 Winfield st. Nevada Apartments.

TO LET — $2.50 MONTHLY, UPRIGHT piano, sweet tone. 633 SOUTH UNION. Phone Wilshire 453.

PATENTS—
and Patent Agents.

PATENTS THAT PROTECT ARE PRO-cured through us. Send for free booklet on patents. PACIFIC COAST PATENT AGENCY, Inc., 201-204 Stockton Savings and Loan Bldg., Stockton, Cal.

PATENTS AND TRADEMARKS ALL countries. A. H. LIDDERS, Patent Lawyer and Solicitor. 210 Am. Bank Bldg., Second and Spring.

CASSELL SEVERANCE, PATENT LAWYER & SOLICITOR, long experience at Wash., D.C. 1017 Trust & Savings Bldg. A4535; Main 4217.

MARSHALL TILDEN, PATENT ATTOR-ney, local and Washington offices, patent book free. Meritorious patents financed. 336 L. A. INVESTMENT BLDG.

PIONEER PATENT AGENCY, HAZARD & STRAUSE, patent cases. Citizens' Bank Bldg. PATENT BOOK FREE.

J. S. ZERBE, 518-23 STORY BLDG., PAT-ents procured everywhere; 42 years' experi-ence. F6915; MAIN 2913.

G. E. HARPHAM GETS PATENTS, INVEN-tions financed, patent litigation; 25 years' experience. 626 PACIFIC ELECTRIC BLDG.

NO PATENT NO PAY, S. G. WELLS, 1000 Bdwy. Central Bldg., 424 S. Bdwy. A2322.

TYPEWRITERS—
of Various Makes.

TYPEWRITERS RENTED.
$5 FOR 3 MONTHS.
Every machine is in perfect condition and will be kept so during rental period. The initial rental applies if you purchase. You save from 25 to 75 per cent. on all makes of factory rebuilt typewriters if you purchase from us. Guaranteed for one year. Get our illustrated catalogue free.
AMERICAN WRITING MACHINE CO., 716 S. SPRING ST. Phones A1913, Main 2923.

FOR SALE—OLIVER TYPEWRITER, MOST new; dirt cheap. 940 SOUTH BROADWAY.

World's Biggest Stock Yards for Los Angeles

---the logical location here

THE project is already started—the grounds laid out—buildings and pens planned—all arrangements made for launching what will, by every concession of opinion, grow into the greatest Union Stock Yards in the world.

Big Men Behind It---Big Future Before It!

Los Angeles' natural location surrounded by the greatest cattle-raising territory on earth—the short haul from ranch to market—the cheaper shipping rates that can be had by water through the Panama Canal—all go to make the supremacy of the stock yards here a settled certainty.
The big men—bankers, lawyers, stock raisers—behind this undertaking assure its success and sound management.

Your Chance to Share in Sure Profits

Mammoth fortunes have been made by the men who control the stockyards of Chicago, Kansas City and other cities. This stock yard has every natural advantage over all others, and the fortunes to be made by those who get in now are beyond imagination.
Shares are now being offered to the public at 50 cents on the dollar, par value $1.00. The price may soon go up. BUY NOW. If you want further information,

Send the Coupon for Book

It will tell you all about the great investment opportunity—who are behind it, and what is being done. Whether you buy stock or not, you'll be interested—get the book now.

OFFICE OPEN EVENINGS

Los Angeles Union Stock Yards Co., Inc.

339 South Hill Street
Phones—Main 3624 and F2624.

For Book

LOS ANGELES UNION STOCK-YARDS COMPANY,
339 South Hill Street, Los Angeles.
Please send me your book, without obligation on my part.
NAME.....
ADDRESS.....
CITY.....STATE.....
Give R. F. D. No. if Outside of City.

Tuberculosis.

URUGUAY AND SWEDEN TEST FRIEDMANN CURE.

[BY CABLE AND DIRECT WIRE TO THE TIMES.]

BERLIN, Dec. 18.—[Exclusive Dispatch.] Following the public clinic conducted by Dr. Friedrich Friedmann, discoverer of a reputed cure for and preventive of tuberculosis, the governments of Sweden and Uruguay today officially recognized the Friedmann method.

Minister Masson of Uruguay said he was investigating the Friedmann serum for tuberculosis at the instance of his government. Without information from the Minister, Berlin knew that the daughter of the President of Uruguay is a consumptive and that the President will cause her to be treated by Dr. Friedmann should the report of Mr. Masson be favorable.

Count Taube, the Swedish Minister, said he was prepared to give the Friedmann treatment a practical test and for that purpose had caused a tubercular patient to be brought from Stockholm. He said he would request Dr. Friedmann to treat the patient. A prominent specialist from Santiago, Chile, and a well-known Russian physician from St. Petersburg, were among today's arrivals. They came to investigate the Friedmann discovery.

HOLD-UP ON BROADWAY.

Bold New York Bandit Robs Crowded Express Office and Makes His Escape Quietly.

[BY WIRELESS LINE TO THE TIMES.]

NEW YORK BUREAU OF THE TIMES, Dec. 18.—[Special Dispatch.] While Broadway was crowded with Christmas shoppers and many persons were in the vicinity of the branch express office of Wells Fargo and Company near Fifty-eighth street and Broadway, a man walked quietly into the office to the counter at the rear, poked a revolver at the head of a clerk and then rifled the cash drawer of $77 in cash and money orders, which he stuffed into his pockets. With the revolver still covering his retreat, he backed out and escaped without attracting the attention of passers-by.

Samuel Hickey, the 19-year-old clerk, who was held up, shouted for help the moment the robber passed out of the door, but the gunman mingled with the crowd and was lost by his pursuers.

The thief was familiar with the place as was shown by his quick action in reaching over the counter and removing the revolver from its pocket there. He ejected the shells and tossed the useless weapon to the floor behind the counter, all the time keeping the clerk covered and his hands up.

"Don't move, young fellow, or I'll send you on your last journey," he said to Hickey. Then he went straight to the drawer and had the money out in an instant, gathering up the contents with one hand while holding the pistol with the other, carefully shielding the weapon with his body so that it could not be seen from the street.

LISSNER GOING TO EUROPE.

Los Angeles Man to be One of Progressive Commission to Study European Methods.

[BY WIRELESS LINE TO THE TIMES.]

WASHINGTON BUREAU OF THE TIMES, Dec. 18.—[Exclusive Dispatch.] Meyer Lissner of California will be a member of the commission of seven that the Executive Committee of the National Progressive party will soon send to Europe to study continental methods of government, according to an announcement today by Senator Dixon, chairman of the committee.

The committee meets in New York tomorrow, when it is expected the complete personnel of the commission will be announced.

Dr. Walter Weyl, New York, and Medill McCormick, and other members of the commission were announced today by Dixon.

SEIZED FOR CUSTOMS.

Trunks of Hollywood Woman Detained at San Francisco for Duty on Silks and Jewelry.

[BY DIRECT WIRE TO THE TIMES.]

SAN FRANCISCO BUREAU OF THE TIMES, Dec. 18.—[Exclusive Dispatch.] The customs-house officials today detained the trunks of Miss Bella Stevens of Hollywood, Los Angeles, for the payment of duty amounting to $2833 on silks, jewelry and embroidery.

SAYS TAFT WILL ARBITRATE.

New York "World" Declares President Will Submit Toll Question If Agreement Is Not Reached.

[BY WIRELESS LINE TO THE TIMES.]

NEW YORK BUREAU OF THE TIMES, Dec. 18.—[Special Dispatch.] The New York World prints the following special from Washington:

Taft will arbitrate the Panama tolls question if the United States and Great Britain are unable to reach an agreement through diplomatic negotiation.

The President's position on the question is that his administration should do all it can to settle the dispute without having to submit to arbitration but if it is impossible to make any honorable agreements the dispute should be submitted to arbitration.

WILL WED CALIFORNIAN.

Denver Belle to Marry Earl Nash of Santa Monica, Nephew of the Late E. H. Harriman.

[BY DIRECT WIRE TO THE TIMES.]

DENVER (Colo.) Dec. 18.—[Exclusive Dispatch.] Letters from the Coast brought the news to Denver today that Miss Marie Hicklin, who went to Ocean Park for the winter the latter part of September, has decided to make California her permanent home. She will not remain as Miss Marie Hicklin, but as Mrs. Earl Nash. The leaters state that the marriage will take place this evening.

Miss Hicklin has had a prominent place on Denver's social merry-go-round.

Mr. Nash is the scion of a wealthy family of Santa Monica, and a nephew of the late E. H. Harriman.

BLIND ASYLUM A MODEL.

So Says President Irish of State Home at Oakland After Clash With Instigator of Charges.

[BY A. P. NIGHT WIRE TO THE TIMES.]

OAKLAND (Cal.) Dec. 18.—John P. Irish, president of the board of the State home for the adult blind, and John Dondero who is the instigator of the charges that resulted in the present investigation of the conduct of the home, clashed tonight at the hearing of the investigators appointed by Gov. Johnson. It transpired that Dondero had been said to have made the accusation that one of the blind patients had been acting as a sort of a servant at the Irish home.

Mr. Irish denied the accusation and challenged the inquisitors to "produce the man," saying that if any person wouldasseverate that he had been "forced obligated or otherwise to work in or around the Irish home," said person would be "sent to the penitentiary for falsifying." No person was "produced" and Mr. Irish and Mr. Dondero apologised to the investigators and shook hands.

Mr. Irish was questioned as to the food supply and as to medical treatment accorded to the patients. He said that the food was good, and that the medical treatment was good but that the hospital accommodations were not what they should be because of the fact that the last session of the Legislature did not make the appropriation requested.

Wilson P. Hobbs, manager for a meat company; E. A. Young, an Oakland butcher; F. W. Edwards, an Oakland fish dealer, and John Mitchell, an Oakland grocer, all testified that they had supplied provisions to the home and that always the quality was good. They also asserted that never had they supplied to the superintendent of the home food that was in any way superior to that supplied to the inmates.

Mr. Irish said that the home stood as a model for such institutions, not only in the United States but in European countries.

The hearing was adjourned until Monday forenoon.

LIKE MINDS RUN TOGETHER.

Blease Congratulates Donaghey and Threatens to Turn Convicts Lose in South Carolina.

[BY WIRELESS LINE TO THE TIMES.]

COLUMBIA (S. C.) Dec. 18.—[Special Dispatch.] "Unless the coming session of the general assembly abolishes the hosiery mill at the penitentiary, South Carolina can look out for an experience similar to that of Arkansas," was the significant remark made by Gov. Blease today in discussing the act of Gov. Donaghey of Arkansas in turning loose 360 convicts yesterday and to whom he today sent a congratulatory telegram.

"The Legislature had better abolish that tuberculosis incubator," continued the Governor. He is bitterly opposed to the hosiery mill at the penitentiary and it has been condemned by the State Board of Health.

DO NOT WANT INDEPENDENCE.

Only 5 Per Cent. of the Philippine People Anxious for Separation Says Manila Educator.

[BY A. P. NIGHT WIRE TO THE TIMES.]

WASHINGTON, Dec. 18.—Only about 5 per cent. of the Philippine people desire self-government, according to Dr. C. V. Piper, commissioner of education at Manila, and opponents of self-government agitation in Congress today were preparing to use the statements of the educator in fighting "home rule" legislation. Dr. Piper made his declaration before the Anthropolgical Society yesterday.

NATIONAL TRIBUTE TO REID.

Two of Largest American Battleships to Meet British Dreadnought Carrying Body of Ambassador.

[BY WIRELESS LINE TO THE TIMES.]

WASHINGTON BUREAU OF THE TIMES, Dec. 18.—[Special Dispatch.] As a national tribute to the memory of Whitelaw Reid, late American Ambassador to the court of St. James, two of the largest battleships in the Atlantic fleet will be sent to meet the British battleship bearing the body of Reid. The present plan is to have the battleships go to Nantucket. As an additional honor to the dead, it is probable that a salute of nineteen guns will signal the arrival of the British battleship.

The Department of State today sent a telegram to the American Embassy in London asking the date of the departure of the British battleship and the exact time she will be scheduled to arrive in American waters. The information received by the State Department is to the effect that Ogden Mill Reid, son of the late Ambassador, will accompany the body of his father on the battleship.

WILL LEAVE SATURDAY.

[BY CABLE AND A. P. TO THE TIMES.]

LONDON, Dec. 18.—The United States government officially intimated today its acceptance of the offer made to it by the British government of a British warship to convey the body of the late Ambassador Reid to the United States. It is rumored that the cruiser Natal has been selected and that she will leave Portsmouth on Saturday with the body of Mr. Reid on board.

A military escort will be provided to accompany the coffin from Dorchester House to Victoria station on Saturday morning and it will then be placed on a special train for Portsmouth.

MUST PRODUCE BOOKS.

Despite Refusal, United Railways Will Have to Disclose Finances to State Commission.

[BY A. P. DAY WIRE TO THE TIMES.]

SAN FRANCISCO, Dec. 18.—The State Railroad Commission will enforce its demands for a full accounting from the United Railways, the surface traction system which serves San Francisco. In a statement published today the commission says:

"In the case of the Northern California Power Co. this commission laid down the rule that it would ordinarily grant an application for the issuance of securities, regardless of the financial condition of the applicant, if the granting of the application would improve its financial condition, except in those cases where the commission was of the opinion that the applicant was not sound financially, and that, even under the improved condition brought about by the issuance of the securities desired, the entire enterprise would be in a tottering or insolvent condition.

"Necessarily, therefore, where an application such as the one pending herein is made, and it is urged that it should be granted, as a matter of course, because it appears that it would improve the financial condition of the utility, under the rule laid down, it will be necessary for the commission to have a full disclosure of the financial condition of the utility, in order that it may determine whether or not it is in such condition financially that justice to the public would require that none of the obligations be assumed."

The United Railroads refused yesterday to produce its books, in making applications for permision to issue notes in the sum of $2,350,000, pledging as collateral $2,150,000 of Market Street Railway Company bonds.

WALSH WILD CONTEST SETTLED.

Young Widow Who Charged That Late Husband Was Prejudiced Against Her Agrees to Compromise.

[BY DIRECT WIRE TO THE TIMES.]

SAN JOSE, Dec. 18.—[Exclusive Dispatch.] Following the dissolution by stipulation of a temporary injunction against the relatives of the late Patrick M. Walsh and members of the Walsh Company, it was announced today that a settlement "satisfactory to all parties" had been effected between the young widow of the deceased capitalist and her late husband's family. As a result of this settlement, which is a compromise, two suits in equity instituted by Mrs. Walsh and a will contest, all now pending, will be dismissed.

The Walshes were married June 6, 1901, the bride at that time being 20 years of age. P. M. Walsh died May 20, 1912, leaving a will in which he bequeathed his widow about $25,000. More than a year prior to his death on February 13, 1911, he transferred 179 shares of the capital stock of the Walsh Company, said to be valued at $158,000 and producing dividends amounting to $30,000 annually, to his father, Thomas Walsh, who in turn is said to have transferred it to his son-in-law, Philip Foley.

The widow stated that they, in a conspiracy against herself, took advantage of his weakened state to prejudice his mind against her.

WILL CARLETON IS DEAD.

Noted Michigan Author and Poet Passes Away at His Home in Brooklyn.

[BY DIRECT WIRE TO THE TIMES.]

NEW YORK BUREAU OF THE TIMES, Dec. 18.—[Exclusive Dispatch.] Will Carleton, widely known as the author of ballads of farm and city life, died tonight at his home, No. 444 Greene avenue, Brooklyn, after three days' illness of bronchial pneumonia. He had complained of ill-health for about a week, but his death was very unexpected.

Carleton was born in Hudson, Mich., October 21, 1845. He graduated from Hillsdale College, in the class of 1869. For several years after leaving college he engaged in newspaper work in Hillsdale, Detroit, Chicago, Boston and New York. Recently he has been editor of "Everywhere," a monthly magazine published in Brooklyn. Carleton was well known as a reader and lecturer, not only in the United States, but also in Europe. He read chiefly from his own works. Among his works are "Farm Ballads," "Farm Legends," "Farm Festivals," "Young Folks' Rhymes," "City Ballads," "City Legends," "City Festivals," "Rhymes of Our Planet" and "The Old Infant and Similar Stories."

TO STRENGTHEN REPUBLICANS.

CHICAGO, Dec. 18.—Plans to rehabilitate and strengthen the Republican party in Illinois were discussed today at a conference of party leaders called by Gov. Deneen. The Governor came out in favor of reapportioning the representation from Southern States in Republican national conventions.

THE CITY
AND ENVIRONS.

TODAY AND TONIGHT.

THEATERS.

Auditorium—"The Great Raymond".. 8:15 p.m.
Burbank—"A Romance of the Underworld" .....2:15 and 8:15 p.m.
Century—"A Jolly Old Time" ..... 7:45 and 9:25 p.m.
Clune's Grand—Pictures and special-ties ..... 11:00 a.m. to 11:00 p.m.
Empress—Vaudeville ..... 2:30, 7:35 and 9:00 p.m.
Egyptian—"In God's Country" ..... 8:15 p.m.
Majestic—"The Confession" ..... 8:25 p.m.
Mason—"Alaska-Siberia" Pictures ..... 8:15 p.m.
Monart—Pictures ..... 1 to 5, 7 to 11:00 p.m.
Orpheum—Vaudeville ..... 2:00 and 8:00 p.m.
Pantages—Vaudeville ....2:30, 7:30 and 9:00 p.m.
Tally's New Broadway ..... Continuous

"THE LAND AND ITS FATNESS."

Permanent exhibit at the Chamber of Commerce building on Broadway.

BUREAU OF INFORMATION.

Times Branch Office, No. 417 South Spring street.

NEWS IN BRIEF.

To San Diego.

A large portion of the board of directors have accepted the invitation of the Panama-California Exposition management to be its guests in San Diego next Sunday, and will leave here on a special train at 9:10 Sunday morning.

Room for Six More.

All reservations for the Chamber of Commerce Panama Excursion have been taken with the exception of six, making a party of forty-four. From inquiries which have been made, the balance of reservations will probably be taken within a few days.

Kicked by Horse.

An inch fracture of the skull over the left eye was sustained yesterday by Scott Markley, 48 years old, of No. 1259 Wall street, when he was kicked by a horse in his stable at No. 839 Vincent street. Receiving Hospital surgeons do not consider his injury serious, unless complications arise.

Capital Goes South.

Immigration Inspector Connell who, with other Los Angeles men, is interested in a big tract of valuable farming land in the vicinity of Culiacan and Ramos, Mex., left for the south yesterday with a party of St. Louis investors. They will be away ten days. The eastern visitors are headed by J. M. Drummond, head of the tobacco firm of that name. The holdings cover many thousand acres and, with the close of the troubles in that part of Mexico, much capital has been attracted there.

New Levy Cafe Open.

The New Levy Cafe at No. 115 West Seventh street was opened at noon yesterday under the management of Al Levy, formerly proprietor of the establishment now known as the Richelieu at Third and Main streets. That the new restaurant is to be a rendezvous for fashionables was evidenced by the assemblage of smartly-gowned women and men who took luncheon, dinner and midnight supper at Levy's new place. Levy's popularity has not waned.

Brotherhood Banquet.

Artifex Lodge, Fraternal Brotherhood, held its annual banquet last night at Brink's Cafe, where fifty members of the order gathered for an evening's enjoyment. George S. Carruthers, chairman of the Committee on Arrangements, knew the cravings of his fellow lodge members and there was no disappointment in the "feed" prepared for consumption. President J. K. Hawk, Secretary George P. Cook and Treasurer J. H. Fontaine responded to toasts.

Women Lawyers' Luncheon.

"The Legal Lights," an organization of women students and alumnae of the University of Southern California College of Law, will meet at luncheon at the University Club today. This is the "Legal Lights'" second social function of the school year. Litta B. Hibben is president, May Lahey, vice-president, and Ruth Black, secretary. There are thirty-five women students in the law school now and, with the alumnae, it is believed nearly 100 will attend the luncheon.

Where Is Clyde Flower?

The police were notified yesterday of the unexplained disappearance last Friday evening of Clyde Destin Flower of No. 524 West Third street. The young man was employed as a collector by the Southern California Edison Company up to the day of his departure. Flower is 21 years old, 5 feet 6 inches tall, weighs 124 pounds, black hair, blue eyes, wore a dark blue suit, brown flannel shirt, gray crush hat, low shoes. His friends, Mr. and Mrs. Jack Cleveland of Third and Olive streets, are anxious to locate him.

Old and New New England.

Dr. George S. Kengott, recently from Lowell, Mass., will be the principal speaker at the meeting of the New England Society Saturday evening. "The Old and New New England" will be his subject. Mrs. Louise Bitter will sing by request. This is the annual celebration of what the New Englanders call "Forefathers' Day," being the anniversary date of the landing of the Pilgrims at Plymouth, December 21, 1620. The supper will be at the Federation clubrooms at the Wright & Callender building, Fourth and Hill streets, at 7 p.m., and reservations should be made in advance with the secretary, D. E. Bowman, whose office is in the Mason building. The Pine Tree State Association will be held at the same time and place.

Rates for Grazing.

Supervisor Charlton of the Angeles National Forest, has received an authorization from the Secretary of Agriculture covering the grazing leasing privilege in the nine districts comprised in the local forest reserve for the coming year. The season, from April 1, 1913, to November 15, is to bring 37 cents a head for cattle and 49 cents for horses; from October 16, 1913 to March 31, 1914, 27 and 36 cents, respectively; for the year term beginning April 1, 1913, 50 and 65 cents, respectively. Under the order no contracts for grazing sheep, goats or hogs will be received. A total of 4300 cattle and horses will be accommodated.

[ADVERTISEMENT.]

BREVITIES.

The Los Angeles Art Leather Company is selling all lines of leather goods at less than cost. Call at the factory and buy Christmas gifts in leather for one-half. Open from 8 a.m. till 5:30 p.m. Los Angeles Art Leather Co., No. 128 E. Ninth st.

Pictures—A few exquisite imported water colors in carved-gold frames, the best of Xmas gifts. Wm. E. Ransom's Studio, 912 Story Bldg. F2556.

Andirons, grates, gas logs, etc., sold at reduced prices. Frey's Mantel House, 1152 South Los Angeles St.

The Times Branch Office, No. 619 S. Spring st. Advertisements and subscriptions taken.

Dr. F. W. Bassett removed to 1006 California Bldg. Phones A2496, Main 9256.

VITAL RECORD.

MARRIAGE LICENSES.

The following marriage licenses were issued yesterday. Name and age given.

ABBOTT—COLLIER. Edward M. Abbott, 46; Anna E. Collier, 44.
ALAUZET—REYMAN. Louis L. Alauzet, 28; Ruby I. Heyman, 24.
BARNER—SEIVERT. George W. Barner, 28; Lillian Seivert, 28.
BARNEY—HENDRICKSON. George W. Barney, 49; Ollie J. Hendrickson, 46.
BRADLEY—WINN. Thomas A. Bradley, 29; Lizzie B. Winn, 25.
BUTTON—MAIL. Charles W. Button, 29; Myrtle S. Hall, 24.
CAMPBELL—RODMAN. Aubery Campbell, 21; Lillie Rodman, 20.
CEDERGREN—JACKSON. Harry R. Cedergren, 22; Jennette Jackson, 22.
CLARK—GOTT. John M. Clark, 42; Ruby P. Gott, 22.
COKER—GLADE. Samuel M. Coker, 25; Sadie Glade, 20.
COLAVIN—TOFFOLI. Antonio Colavin, 47; Angela Toffoli, 32.
EDMONDS—AHRENS. Henry W. Edmonds, 29; Bessie A. Ahrens, 22.
EGELUND—WINTHER. John W. J. Egelund, 29; Elise C. Winther, 28.
ELGIN—YOUNG. Walter A. Elgin, 22; Margret R. Young, 24.
HADDOCK—McLEOD. Judson T. Haddock, 51; Carrie I. McLeod, 42.
HAND—HARDING. George H. Hand, 22; Vera M. Harding, 18.
HARROLD—WATERS. Pearl J. Harrold, 22; Edythe Waters, 23.
HODGE—WESTER. Isaiah D. Hodge, 62; Emmly Wester, 46.
HOLDERBACH—BARNEICH. Jones Holderbach, 21; Grace Barneich, 22.
HOLMES—AKERS. Alvin E. Holmes, 24; Blanche A. Akers, 20.
HOUSTON—BELLMAN. Henry B. Houston, 24; Lona Bellman, 19.
HRUGER—WELDE. Richard Hruger, 20; Rosie Welde, 19.
IRWIN—TURNER. William O. Irwin, 22; Mary F. Turner, 18.
JORDAN—BRAINERD. Harry W. Jordan, 29; Olive M. Brainerd, 28.
JORGENSEN—HANSON. Chris W. Jorgensen, 52; Essie C. Hanson, 28.
KINDLE—MATTHEWS. August C. Kindle, 36; Katherine M. Matthews, 30.
LEU—COURTNEY. Charles A. Leu, 32; Emma M. Courtney, 29.
McCAN—LOWER. James J. McCan, 31; Lottie Lower, 25.
McDEARMAN—KLINE. Orrick McDearman, 21; Helen L. Kline, 24.
McNABB—RUCKMAN. Frank E. McNabb, 24; Mary Ruckman, 21.
MEYERS—CONN. Hisko C. Meyers, 32; Gladys M. Conn, 24.
MILLS—MILLS. George Mills, 46; Della Mills, 39.
MISICK—REINHART. Guy E. Misick, 24; Etta Reinhart, 28.
MITCHELL—COCKROFT. Richard R. Mitchell, 23; Ada M. Cockroft, 22.
NASH—HICKLIN. Earle H. Nash, 21; Marie H. Hicklin, 19.
ORMAN—ANDERSON. William F. Orman, 27; Lillian Anderson, 25.
PARKS—McCARTY. Walter W. Parks, 35; Mary N. McCarty, 28.
PHILLIPS—JONES. Clifton C. Phillips, 22; Ophelia Jones, 22.
PIERI—GUIDI. Paul Pieri, 21; Henrietta Guidi, 18.
PLIMPTON—KELLER. R. H. Plimpton, 22; Mary J. Keller, 20.
PRITCHARD—CATLOR. Jess G. Pritchard, 25; Belle Caylor, 27.
REPOLE—CIACCIO. Michele Repole, 32; Concetta Ciaccio, 18.
ROBERTS—WALGREN. Ernest L. Roberts, 23; Rose Walgren, 18.
ROBERTSON—ELLIS. Dandy E. Robertson, 27; Mary E. Ellis, 19.
SHORES—RAMSEY. William H. Shores, 28; Alta La V. Ramsey, 22.
STONE—ASH. Cecil Stone, 29; Edith S. Ash, 27.
WHITE—LOCKE. John W. F. White, 32; Lucile Locke, 23.
WHITMER—HOCKENBERG. William C. Whitmer, 19; M. Estelle Hockenberg, 17.
WOOD—PRITCHARD. William B. Wood, 47; Charlotte E. Pritchard, 34.
WORLEY—TELFAIR. William B. Worley, 41; Bernardine Telfair, 29.

BIRTHS.

Names, sex, place and date of birth.

ERNEST, Mr. and Mrs. William, Daughter, 360 East Thirty-seventh street, December 10.
NEWMAN, Mr. and Mrs. Martin J. Boy, 1321 East Forty-first street, December 11.
WILLIAMSON, Mr. and Mrs. George W. Daughter, 3233 Boas street, December 12.

DIVORCE SUITS FILED.

LIVINGOOD, Walter C. against Cora.
STOKELEY, Florence against Joseph.
TOBISCH, Rose against John.

DIVORCE DECREES GRANTED.

GRIFFITHS, Mary A. from Dias M.
KHELLER, Jennie F. from Paul J.
PATTON, Carrie G. from Edwin J.
STAUFFER, L. Alice from W. W.

OFFICIAL DEATH LIST.

Name and place of death—	Age.	Date.
ALVARADO, Josefa R., Los Angeles	75	17
ANDERSON, James I., Los Angeles	69	15
BARICH, Paul, Los Angeles	1	17
BISHOP, Sarah S., Los Angeles	83	16
BOOTH, George W., Los Angeles	81	16
DE LANEY, Clarence, Los Angeles	22	14
ELLIOTT, Francis, Los Angeles	25	17
HANSON, John, Los Angeles	47	16
LONG, Richard, Los Angeles	41	17
PLAISTED, Charles A., Los Angeles	55	16
RIGHTER, John S., Los Angeles	55	14
RUBEN, Marcus, Los Angeles	79	16
WHITFIELD, Mary F., Los Angeles	38	16
YAEGER, Benjamin S., Los Angeles	27	15

DEATHS.

With Funeral Announcements.

CARTER. At No. 1128 Maltman street, December 16, 1912, Laura Thomas, wife of Arthur F. Carter and daughter of the late Milton and Elizabeth E. Thomas, aged 48 years. Now resting with Jesus.
Funeral at the chapel of Breese Brothers, 852 Figueroa street, Thursday at 10 o'clock. Friends invited.

ELLIOTT. At his residence, No. 362 West Forty-seventh place, December 17, Francis Elliott, aged 25 years, 11 months and 1 day.
Funeral services Thursday at 2 p.m. from Sutch's funeral parlors, No. 942 South Figueroa street. Friends invited.

FERNHABER. At No. 2329 Bonsallo avenue, December 15, Earnest Fernhaber, a native of Germany, aged 53 years.
Funeral services at John R. Paul's chapel, No. 2031 North Broadway, Friday, 2 p.m. Friends invited. Cremation, Evergreen Cemetery.

HURLEY. In this city, December 17, Timothy Hurley, aged 33 years.
Remains at the parlors of Pierce Bros. & Co. Funeral notice later.

KOEHLER. December 13, Maria Anna Koehler, dearly beloved mother of Ernest S. Holling, aged 61 years.
Funeral, 10 a.m. Friday, from the chapel of J. H. Riedeman, No. 1420 South Main street. Interment, Evergreen Cemetery.

NORTON. At No. 573 South Boyle avenue, Mrs. Mary R. Norton, aged 82 years.
Funeral from the Hollenbeck Home chapel Friday, December 20, at 2 p.m. Interment, Evergreen Cemetery.

POPPLEWELL. December 12, Mrs. Ann Popplewell, beloved mother of Mrs. T. F. Joyce, aged 74 years.
Funeral from the residence of her daughter, Mrs. T. F. Joyce, No. 2201 West Seventh street, Friday, December 20, at 8 a.m. Requiem mass at Church of Our Lady of Angels (Plaza) at 9 a.m. Interment, Calvary Cemetery.

SAYRE. December 17, 1912, Charles L. Sayre, aged 51 years.
Remains at chapel of Garrett & Co. Interment, Utica, N. Y.

SCHLEGEL. December 12, at No. 137 South Flower, Susana Schlegel, dearly beloved mother of Mrs. Anna Furrer and Mrs. Elise Heitzmann, aged 82 years.
Friends are invited to attend the funeral, 2 p.m. Friday, from the German M. E. Church, Fifth and Olive streets. Interment, Rosedale Cemetery.

SONNEMAN. At her late residence, No. 220 Resh street, Anaheim, Cal., December 13, Mrs. William F. Sonneman, aged 79 years.
Funeral Friday at 3 o'clock from Backs & Terry's chapel. Friends invited.

STEARNS. At No. 1202 North Commonwealth avenue, December 15, 1912, Mary A. Stearns, aged 89 years.
Remains at Breese Brothers. Notice of funeral later.

TERRY. In this city, December 16, Harriett E. Terry, aged 57 years.
Funeral from the chapel of Pierce Bros. & Co., Friday, December 20, at 2 p.m.

WHITFIELD. In this city, December 16, at No. 1320 South Burlington avenue, Mary F. Whitfield, beloved mother of Claire Montgomerie.
Remains at the chapel of Garrett & Co. Services private at Rosedale chapel today (Thursday) at 11 a.m. (San Diego, Cal., and Cincinnati, O., papers please copy.)

CARD OF THANKS.

I wish to thank the many friends who attended the funeral of my late wife, Caroline Strathmann, for their many expressions of sympathy, also for the beautiful floral offerings, and especially Rev. Paul Branke for his beautiful words of comfort at the funeral service. HERMANN STRATHMANN.

Salt Lake City and Ogden $50.00 Round Trip.

Tickets on sale via Salt Lake Route daily from Los Angeles and other stations. Good six months for return. Particulars at all ticket offices.

Pech & Chase Co., Undertakers, 1220-1226 South Figueroa street. Lady assistant. National Casket Company exhibit. Tel.

The Old Reliable Jeweler
Established 1892
Geneva Watch & Optical Co.
305 South Broadway

SOCIETY BRAND CLOTHES
Scott Bros.
425-427 SOUTH SPRING ST.

"The Exclusive Specialty House for Feminine Apparel"

Myer Siegel & Co.
443-445-447 South Broadway
When in doubt—Give a Merchandise Order.

Gifts for Women
—appropriate and useful.
Choice garments and accessories from the "Exclusive Specialty House" are always appreciated—by women, misses or children.

Waists in Many New Effects
THE new waists are truly original in their designs. There are fashion touches not heretofore shown—materials are finer, more exquisite—trimmings are more varied. Prices are no higher, however, and those we are featuring are especially moderate.

Pretty Lingeries $1.75, $2.75, $3.50
Soft Silk Waists ..... $3.95 and $5
Delicate Lace Waists ..... $6.50 and $12.50
Fine Chiffon Waists ..... $5 and $10

Silk Petticoats $2.95 and $5.00
A splendid assortment at either price—new colors and shades—black and white included. Right widths for present modes—flounces in many effects. A wide choice of materials—those best adapted to hard wear.

Hand-made Underwear as Gifts
Nothing more acceptable—and the garments we are showing—hand-made and hand-embroidered—are beautiful! Gowns at $1.95, $2.25, etc. Combinations at $3.45, $3.75, etc.; dainty Chemise and Corset Covers at 95c and $1.10—consider how low the prices!

Misses' and Children's Wearing Apparel

Children's Hats at Near Half
All trimmed and tailored hats have been re-priced for quick selling. Figures now range from
$1.95 to $7.85

HAVE you thought how much snappy wearing apparel is appreciated by children and young girls. Many mothers have and are buying largely in this section—Suits, Coats, Party Frocks and other things.

"The Exclusive Specialty House for Feminine Apparel"

Big Finance.

BANK MERGER IN THE AIR.

OPPOSITION NOT LOOKED FOR IN THE DEAL.

President of Central National Says Stockholders and Directors Seem Favorable, but That Month Will Probably Be Required to Notify All of Them.

The proposed absorption of the Central National Bank by the Security Trust and Savings Bank has not yet been ratified by the stockholders of the former institution.

S. F. Zombro, president of the Central National Bank, stated yesterday that the stockholders seen by him expressed approval, and the directors, with the exception of two who were out of town, also favored it. "Our stockholders, of whom there are about 180, are scattered all over the country, and it will require weeks before they can be notified and vote," said Zombro.

M. S. Hellman, vice-president of the Security Trust and Savings Bank, stated that the deal is still in an embryonic state. He said the terms will in all probability be equivalent to the giving of one share of Security stock for two of Central National. J. F. Sartori, president of the institution, admitted that he had made propositions to several banks in this city, but refused to reveal which they are.

The Central National Bank, which has resources approximating $3,400,000, is capitalized at $300,000, has a surplus of $300,000, undivided profits of about $51,500, a circulation of between $107,000 and $105,000, and deposits of nearly $3,000,000. The stock has been quoted around $235, until yesterday, when there was a small advance. The stock of the Security, which has resources aggregating nearly $47,000,000, has been quoted at $455. It is believed probable that the deal will net the Central National Bank stockholders a slight bonus.

UNDELIVERED TELEGRAMS.

There are telegrams at the Western Union office for Thomas L. Matkins, Jr., Callahan Sales Company, R. H. Gibeon, J. Frederick Torma, Mrs. Lynn Coleman, W. Roche, Wallace, E. A. Abbott, Richard A. Parker, M. M. Fernandez Company, Mr. Gafeno, Mrs. E. Pilrippen, Lot Swetland, L. W. McArthur, Triplex Manufacturing Company, John S. Adair, Mrs. M. E. Masters, Mrs. Edward Palmer, Mrs. M. Folsom, C. E. Reed, F. W. Hadley, Mrs. Clyde Lewis, Ecleen McCarthy, Pete Pauliseen, George H. Bunker, Irving Shumann, Adam Long and Mrs. Maurice Douglas.

At the Postal: S. Hayata, Capt. A. D. Smith, J. E. Howard, Frank Allo, C. W. Ayers, M. R. King, Frank Richards and Will Barnard.

THROWN FROM HORSE.

EXETER, Dec. 16.—Mrs. D. A. Cuthbert of Three Rivers is lying in a critical condition at the Ward ranch at Lemon Cove, as the result of injuries received when her saddle horse ran away and threw her to the road. Mr. and Mrs. Cuthbert were riding from Three Rivers to the Cove, Mrs. Cuthbert carrying her 7-year-old daughter. Startled at something beside the road the horse reared and unseated Mrs. Cuthbert, throwing her headlong and injuring her about the head. The little girl retained her seat and clung desperately to the saddle while the horse ran madly for over a mile further down the road. Mrs. Cuthbert has been unconscious since the accident and her injuries are grave.

U G
J. P. DELANY, OPTICIAN
Established here since 1895
426 SOUTH BROADWAY
Headquarters for Artificial Eyes

EXPERT INSPECTS TREES.

PORTERVILLE, Dec. 18.—Prof. H. S. Fawcett, the fungus expert in the employ of the State Horticultural Commission, has completed an inspection of the Central California orange groves at the request of A. G. Schultz, the commissioner of this county. Prof. Fawcett states that in his opinion the orange orchards of the Central California district are free from all manner of fungus diseases. To make sure beyond a doubt, Prof. Fawcett took back with him to his laboratory in Whittier a large number of cuttings which will be given a detailed examination under microscopes. Schultz asked for the inspection at this time particularly by reason of a report which had gained some currency that wither-tip, an obscure fungus disorder, had gained some footing in the orange grove district. This report appears to have been without foundation.

REPLACING RAIL.

VISALIA, Dec. 18.—Crews of track layers are at work today replacing between this city and Goshen the light steel which has been in use by the Southern Pacific Railroad. Standard ninety-pound steel of the latest pattern is to be laid. Officials of the railroad promise that running time of passenger trains between Visalia and Goshen will be reduced from twenty-two to twelve minutes after the improvement is completed.

CHRISTMAS PROGRAMME.

The First Congregational Church will hold its annual Christmas entertainment in the main auditorium of the church tomorrow evening at 7:30 o'clock, members of the Sunday-school and congregation participating. Judge Wilbur will officiate as prophet of the occasion. Others in the interesting programme planned are A. Gentry, Rev. Harold F. Tuttle and A. B. Chittenden. Music will be furnished by the choir and the orchestra.

TO PREACH TONIGHT.

Rev. B. Carradine will preach at Peniel Hall, No. 227 South Main street, this evening at 7:30 o'clock.

THE TIMES' MIDWINTER NUMBER will be issued on January 1 next. This widely read issue, containing 192 pages, consisting of six illustrated magazine parts, with illuminated covers and copiously illustrated throughout, has always proved a profitable medium for classified advertisers, especially to those desiring to sell or exchange country real estate and city residences, or to exploit business chances and investments. The country-wide circulation of the forthcoming Midwinter Number will exceed 200,000 copies, and the issue will afford display and classified advertisers a splendid opportunity to reach thousands of homeseekers and investors. Classified advertisements, 6 cents a word. Minimum charge, $1. Copy must be in Times Office before December 20, 1912. Display advertising rates furnished on application.
THE TIMES-MIRROR COMPANY.

Cemeteries.

Inglewood Park Cemetery
"The Only Modern Cemetery." Outside the city limits, on the Hawthorne car line. All lots are perpetually cared for. 300 acres of beautiful PARK and CEMETERY.
Office 207 South Broadway, Room 202. Phones F3303, Main 4659. Cemetery Phone 10541.

Hollywood Cemetery
Location ideal—modern and attractive. High, rolling lawns; beautiful lakes, trees and shrubbery. All lots under perpetual care. Mesquite and Colegrove sage to groundsa. A1131. 309 LAUGHLIN BLDG. Main 301. Cemetery phones 59059. Hollywood 541.

SHOP EARLY!!

All things go by comparison. If everybody shopped early the early rush would be as bad as the late one. And if all tailors measured up to the Brauer standard it wouldn't make any difference who made your clothes. There's a mighty army of Men Who Know, who will tell you that there is as much difference between a Brauer suit and one made by the ordinary tailor as there is between Brauer's prices and other tailors' prices. Here's a comparison. A Suit-to-your-measure, equal to any other tailor's best $25.00 values,
Very Special
$23.
SUITS AND OVERCOATS TO ORDER, $20.00 TO $50.00.
Intermediate Prices and Better.
A. K. BRAUER & CO.
TAILORS TO MEN WHO KNOW
TWO SPRING ST. STORES
345-7 S. SPRING-COR. 5TH & SPRING

AUCTION
Of extraordinary importance,
FRIDAY, DEC. 20TH, 10 A.M.
Contents of 6-room residence at 255 S. GRAMERCY PLACE. Elegant library furniture in leather; costly brass beds, complete; beautiful birdseye maple bedroom furniture; fumed oak dining-room set; cut glass, china, objects d'art, 5 Navajo rugs, elegant Axminster rugs throughout the house; collection of 50 Alaskan and Indian baskets; breakfast room and kitchen furniture, gas range, etc. Take either Melrose or Fourth and Gramercy car. Cut this ad out, as it will not appear again.
CALIFORNIA AUCTION CO.
THEO. F. ZIMMER, Auctioneer.

AUCTION
Every Monday, Tuesday, Friday and Saturday at 822-824 S. Main st. Rugs, Carpets, Stoves and general household goods. Phone Home F5497, Bdwy. 4723. California Auction Co., General Auctioneers.

AUCTION
PLUMBING—PLUMBING—PLUMBING.
FRIDAY, DEC. 20, AT 10 A.M.
$5000 stock of the Pasadena Gas Appliance Co. will be sold at public auction on the above date in the Old Hamburger Bldg. LOS ANGELES AUCTION CO.

AUCTION
Jewelry Novelties, Fixtures.
Thursday, Dec. 19, at 10 a.m., at 114-16 COURT ST., entire $4000 stock and fixtures, novelties, tooled leather goods, shells, etc., at SUGARMAN TRADE AUCTIONEERS.

AUCTION
HOME FURNISHINGS.
FRIDAY 10 A.M. AND 2 P.M.
1501-3-5 SO. MAIN ST.
RHOADES & RHOADES, Auctioneers.
Main 1259, 25679.

AUCTION
Fine furniture, carpets, rugs, gas ranges, etc., at our store, 747-749 S. Spring. Every Monday, Wednesday, Friday afternoons at 2 o'clock.
REED & HAMMOND. F2545; Bdwy. 2595.

Thos. B. Clark
AUCTIONEER
632 S. Spring St.
F1907 Bdwy. 1921

AUCTION
$35,000 STOCK of Broadway Jewelry Co. NOW being sold AT PUBLIC AUCTION. 800 SO. BROADWAY.

Rhoades & Rhoades
Real Estate, Live Stock
And General Auctioneers.
Guaranteed estimates on household Furniture or bought outright for cash. Salesroom 1501-3-5 S. Main. Both phones 1259.

Los Angeles Auction Company
Office and Salesroom
131-133 North Spring Street
(Old Hamburger Bldg.)
Main 4231 or F6129

Woman's Best Help
to the good health which comes from regular action of the organs of digestion and elimination—to freedom from pain and suffering—to physical grace and beauty—is the harmless, vegetable remedy
BEECHAM'S PILLS
Sold everywhere. In boxes 10c., 25c.

Your dividend check is ready. Call for it today. 14 per cent. dividend a year on par is now being paid on Conservative shares. The best Christmas present will be 100 or more of our shares. Regular quarterly dividends will make a perpetual Christmas. The time during which you may purchase shares at 40 cents is extended to close of January 4. Buy now at 40 cents. Call or write today for free booklet, The Secret of Success." Office open evenings. Conservative Investment Co., 408 West Sixth Street. Home A2043; Main 2043.

Open Evenings
It's never too late to mend—your sock ways.
Buy our two-tone silks at half a dollar.
More value in two feet than you ever got before.
Half a dozen pairs in a gift box would make a nice Christmas present. Men never have too many.
Heavier grades in smartest accordion patterns, from one dollar to three fifty.
Collar Boxes, Tie and Kerchief Cases, Coat Hangers, Walking Sticks, Fancy Vests, Smoking Jackets, Bath Robes, Lounging Robes for the "den," Motor Coats, Bags, Trunks, Mufflers, Evening Togs for every function, Combination Sets, Silk Hats and Opera Hats "Knox," Shirt Sets, Pajamas—and we could go on and on and on!
Everything put in a Christmas box—they make pretty presents for men.
Mullen & Blauett
BROADWAY at SIXTH

Schools and Colleges.

There IS only ONE BEST School
It will pay you to remember this in planning your CHRISTMAS or NEW YEAR gifts—AND your 1913 educational program. January enrollment now open.
The Isaac Woodbury BUSINESS COLLEGE
5th Floor Hamburger Bldg. Elevator Entrance, 230 W. 5th St. 100 feet above street noise and dust. Leader since 1884. Main 106, F1106.

HOLLYWOOD SCHOOL FOR GIRLS
OUTDOOR SCHOOL—Sunset Boulevard and Hay Ave. Boarding and Day Pupils. Preparatory and General Courses. Catalogue on Application. Phone 78, Canyon Car. FALL TERM OPENED SEPT. 23RD.

ANGELES VISTA SCHOOL
Day and home school for girls of all ages. Out-of-door life a specialty. Attention. 1044 St. Andrews Place. Home 73544.

Page Military Academy for grammar school boys. Largest school of its kind on Coast. Send for catalogue. 137 W. Adams. Phone F1380 or Main 1380.

GIRLS' COLLEGIATE SCHOOL
Twenty-first Year.
Adams and Hoover sts. (Cars to Route.) Accredited leading college work. Miss Parsons and Miss Dennen, Principals. Tels.—Home, V. 1127.

Marlborough School for Girls
Twenty-fourth year opens October 1st, 1913. Latin, English and College Preparatory courses. Certificate admits to Universities and to Eastern Colleges. Junior College Department for Freshman and Sophomore university work. Out-door study. Domestic Science Classes limited to five. Classes for ladies will be formed.
Department of Music in charge of Mr. Waldo F. Chase.
Miss Wiltshire will be at the school during July and after Sept. 12th from 9 to 3 o'clock or by appointment.
Mrs. Gwen A. Caswell, Principal.
Miss Grace Wiltshire, B.L., Associate Principal. Address Secretary, 945 West 23rd St.

VON STEIN ACADEMY MUSIC AND ART
Call or write for new catalog 10.
Bdwy. 3923 Home A3780
10TH & HILL

STAMMER?
Why go through life with halting tongue, when positively I can cure you? Write for an explanation of my METHOD.
M. L. HATFIELD, 1213 Grove, Oakland, Cal.

KENNARD'S POLYTECHNIC BUSINESS COLLEGE.
1919 S. Grand Ave.
$10.00 a Month. Positions for Graduates. A WEEK'S TRIAL FREE.

HARVARD SCHOOL—Military
Western Avenue. Ten-acre Campus. In session the year around. Boarding and Day pupils. Send for Illustrated Catalogue.

The Walker Portable

Cheaper than building. Let us prove this to you at
1322 S. Grand Ave.
"Asbestos Lined"
The Walker Portable Cottage Co.
"Seventh Year"
Phones—32851; Bdwy. 2695. P. O. Box 1372.

Toric and Kryptok Lenses a Specialty.
C. L. McCleery, Optometrist-Optician, 435 South Broadway. Over Owl Drug Store.

VACUUM CLEANER STORE
F. C. KINGSTON CO.
758 South Hill.
Cleaners $10 to $1000.

XXXIIND YEAR.

A. B. Blackstock
318-320-322 South Broadway
NOTICE—For the convenience of busy shoppers open Saturday, Monday and Tuesday Evenings.

Handkerchiefs
We are equipped to supply the entire chiefs this season and from all indications WOMEN'S HANDKERCHIEFS hemstitched on up to the most elaborate specimens. Every price from 12½c to MEN'S HANDKERCHIEFS, all from 12½c to $1.00 each.
CHILDREN'S HANDKERCHIEFS or colored borders, 15c to 25c box.
You should see the styles and values —Main Floor—

BUY GLOVE ORDERS and save the ties of choosing a gift for those you A GLOVE OR MERCHANDISE friend releases you of all further sponsibility that the recipient would assume.

Trimmed Hats
Values $12.00 and
The Christmas spirit has even for partment.
For today: fifty smart new Hats—and Evening Hats, formerly priced $1 $5.00.

Plumes are Gifts
Can you imagine anything that would woman more than a handsome Ostrich Gura, or any one of the other fashionab
Our stock is wonderfully complete anxious to have you compare our specia
—Second Floor—

Bissell Electric Carpet Clean
removes ALL the dust and lint, thread kind. It cleans the floors and curtains moves along the top of a door or mould It goes into and behind boxes and c renovates mattresses, pillows, robes a really it's a wonder-worker.
Bissell Electric Cleaner—all attach Many are being bought for Christ

Dainty Silk Petticoats
Yesterday another lot arrived—better we have never known—just in time too.
Petticoats of good wearing satin mes taffeta, in almost any color you can popular American beauty red. $3.75. ed ones on up to $7.50.
Silk Petticoats will be packed in a —Third Floor—

For Your Christmas or Player Piano
Go to The
Dozens of "Christmas Pianos" have been selected every just before the 25th. If you're going to Piano to your Family, CHOOSE NOW. Select BEST instruments are at your disposal—on very
Steinway, Kranich & Bach, Sohmer, Kurtzmann, Select from Other Good
Cecilian Player Pianos
Notice: Owing to the "Christmas Rush" Our Saturday Afternoon Recital will be omitted
STORE OPEN EVENINGS UNTIL C
GEO. J. BIRKEL
30 YEARS IN BUSINESS IN SOUTHERN
446-448 South Broadway

The Coast, State, City and Environs. Part II—Editorial Sheet—14 Pages

The Los Angeles Times.

XXXIIND YEAR. THURSDAY MORNING, DECEMBER 19, 1912. POPULATION: { By the Federal Census (1910)—319,198 By the City Directory (1912)—450,000

H. B. Blackstone Co.
218-220-222 South Broadway.

NOTICE—For the convenience of busy shoppers, our store will remain open Saturday, Monday and Tuesday EVENINGS.

Handkerchiefs for All

We are equipped to supply the entire town with Handkerchiefs this season and from all indications we are doing it.

WOMEN'S HANDKERCHIEFS from the plain linen hemstitched on up to the most elaborate lace and embroidered specimens. Every price from 12½c to $3.00 each.

MEN'S HANDKERCHIEFS, all linen, at every price from 12½c to $1.00 each.

CHILDREN'S HANDKERCHIEFS in plain hemstitched or colored borders, 15c to 25c box.

You should see the styles and varieties we show.
—Main Floor—

BUY GLOVE ORDERS and save yourself the perplexities of choosing a gift for those you wish to remember. A GLOVE OR MERCHANDISE ORDER given to a friend releases you of all further responsibility—a responsibility that the recipient would rather than not assume.

Trimmed Hats $5.00
Values $12.00 and $15.00

The Christmas spirit has even found the Millinery Department.

For today: fifty smart new Hats—Street, Tailored, Dress and Evening Hats, formerly priced $12.00 to $15.00, marked $5.00.

Plumes are Gifts Most Prized

Can you imagine anything that would please the average woman more than a handsome Ostrich Plume, a Paradise, a Gura, or any one of the other fashionable feathers?

Our stock is wonderfully complete in these, and we are anxious to have you compare our special Christmas prices.
—Second Floor—

Bissell Electric Suction Carpet Cleaner

removes ALL the dust and lint, threads and scraps of every kind. It cleans the floors and curtains, it brushes clothes, it moves along the top of a door or moulding and does wonders. It goes into and behind boxes and odd storage places; it renovates mattresses, pillows, robes and furs of all kinds—really it's a wonder-worker.

Bissell Electric Cleaner—all attachments, $85.00.

Many are being bought for Christmas presents.

Dainty Silk Petticoats $3.75

Yesterday another lot arrived—better Petticoats at the price we have never known—just in time too, for gift buyers.

Petticoats of good wearing satin messaline and soft chiffon taffeta, in almost any color you can mention, including the popular American beauty red. $3.75. More elaborately trimmed ones on up to $7.50.

Silk Petticoats will be packed in a Christmas box.
—Third Floor—

For Your Christmas Piano
Player Piano
Go to The Birkel Company

Our stock of "Christmas Pianos" have been selected and set aside for delivery just before the 25th. If you're going to give a piano or Player Piano to your Family, CHOOSE NOW. Select here, where the very best instruments are at your disposal—on very easy terms.

Steinway—$575 Up
Pay $15 Monthly

Kranich & Bach $525 Up
Pay $10 Monthly

Sohmer—$450 Up
Pay $10 Monthly

Kurtzmann—$375 Up
Pay $6 Monthly

Select from a Half Dozen Other Good Makes at $250 up
Pay $6 Monthly

Player Pianos

and Victrolas

Foothill School

Christmas Rush" Our Regular Weekly Afternoon Recital will be omitted this week.

STORE OPEN EVENINGS UNTIL CHRISTMAS

GEO. J. BIRKEL CO.
446-448 South Broadway

Dream of Fair Women.

BLAZING JEWELS RIVAL MYRIAD INCANDESCENTS.

Brilliant Subscription Ball Opens the Winter's Social Season.

Fair Debutantes and Gracious Matrons Join Hands Under Shaded Lights in Gay Signal for Beginning of Gorgeous Galaxy of Functions—Costly Gowns and Gems Shine Amid Chaste Decorations.

THE social season of 1912-13 had its opening and its apotheosis last evening in the ballroom of the Alexandria. There the first subscription ball given since 1910 assembled the social elect amid a setting of rich simplicity, an effective background for what connoisseurs aver to be the most magnificent and costly display of gowns and jeweled accessories ever adorning a similar function in the brilliant social history of the city.

The event marks the formal opening of the winter season; a culmination of the important preliminaries of the fall months; the first of a series of two similar entertainments, the second to be given on January 22. It was as well the initial coming together of the season's charming debutantes who were present as special guests. These included Miss Aileen McCarthy, daughter of Mr. and Mrs. E. Avery McCarthy of Norton avenue; Miss Marjorie Ramsay, daughter of Mrs. William A. Ramsay of Western avenue; Miss Georgie Off, daughter of Mr. and Mrs. J. W. A. Off of the Darby; Miss Katherine Johnson, daughter of Mr. and Mrs. E. P. Johnson, Jr., of West Twenty-eighth street; the Misses Margaret and Louise Fleming, daughters of Mr. and Mrs. Thomas J. Fleming of West Twenty-eighth street; Miss Lillian Van Dyke, daughter of Mr. and Mrs. William Martin Van Dyke of West Adams street; Miss Katherine Barbour, daughter of Capt. and Mrs. J. H. Barbour of West Twenty-eighth street; Miss Albertine Pendleton, daughter of Senator and Mrs. Cornelius Wells Pendleton of St. Andrews' place, and Miss Laura Almada, daughter of Mr. and Mrs. J. Almada of Wilshire boulevard.

THREE HUNDRED PRESENT.

Three hundred invitations were issued, a limit fixed by the capacity of the ballroom, and not intended to fix a social dead line similar to the famous New York "400" of Ward McAlister. The limit, however, added to the exclusiveness of the affair, an exclusiveness augmented by the cost for the two balls, it is understood, of $50 per couple for matrons and paters familias, and $30 for the "younger set" for the two dances. This charge includes only the supper and decorations, and with usual and necessary accessories establishes a new high water mark in Los Angeles social finances.

The keynote of the ball was struck in the single word "simplicity," to which might be added its sister expressions, "dignity" and "formality." The simplicity, however, extended only to the decorations which consisted exclusively of an exquisite arrangement, under tutored hands, of white and pink cyclamen, a hothouse offspring of the stately orchid and the modest sweet pea.

Sprayed over a background of delicate foliage the wax-like petals hung about the ballrooms like costly works of art, suspended by broad American beauty ribbons and reflecting the soft lights almost ethereally. No palms, no set pieces marred the chasteness of the unique scheme.

Downstairs, in the main dining-rooms where supper was served at midnight, the cyclamen were pink. Each table had its potted centerpiece from which radiated ribbons of the same color, the effect individually or

(Continued on Fourth Page.)

Light, Life, Beauty in Fair Setting.

Charming Figures That Graced Last Evening's Ball,

The first of the subscription dances at the Alexandria. It was the formal opening of the winter season and for brilliance and exclusiveness the function has had few equals in the social annals of the city.

Who'll Carry It Out?

HIS LAST WISH TO LIE BESIDE WIFE HERE.

WHO is there among the older residents of Los Angeles to remember as a former friend D. V. Waldron and take sufficient interest in the last wishes of this man to see that his body is laid to rest beside that of his wife in the Laurel Hill cemetery?

Almost half a century ago Waldron was a man of considerable means in this city. He formerly owned the Washington Gardens, and took an active part in some street railway development, land opening and other large affairs of that period, but later he lost his property, and after his wife's death drifted to Alaska.

Waldron was burned to death at Valdez on November 15, his bed having caught fire from an electric bulb placed therein for warmth. He was 89 years old. His friends there have appealed to City Auditor John S. Myers to see whether the Knights of Pythias of this city will carry out Waldron's oft-expressed wish to have his body brought back here and interred beside that of his wife, in the Laurel Hill cemetery.

He left a small property at Valdez, but this will be about all used to meet his last expenses, and it is estimated that $500 will be required to carry out his wishes.

Waldron was a member of Olive Lodge, Knights of Pythias, which was merged years ago into Marathon Lodge No. 182; but he lost his standing with the old lodge years ago, although he continued to carry his Pythian charm and in his last days turned his thoughts to the lodge which he did not know was out of existence.

The Pythians say they have no funds available for bringing the body back to Los Angeles. If any of his old-time friends wish to do so, they can communicate with City Auditor Myers in regard to helping pay these expenses.

GRUB STAKE PUT OFF.

Show Cause Order Against Woman Miner and Her Family Postponed Till Next Month.

The order to show cause in the "grub stake" action brought by T. Frank Turner of Reno, against Kate J. Wells, the Ironsides Mining Reduction and Leasing Company, Mrs. E. R. Shookman, George L. Arnold and C. J. Hickman set for hearing in Judge Wellborn's court, yesterday, has been postponed until January 6.

An important affidavit was filed in the case that may have some bearing on the outcome of the contest, by J. F. Creel, one of the parties to the grub stake claim whose interest in the enterprise has since been purchased by Turner. It appears from this document that in February, 1912, when Creel alleged he met A. W. Wells at Lone Pine, Inyo county, the latter admitted that, while under the grub stake agreement, he (Wells) had made discoveries and locations in the name of Mrs. A. W. Wells, Kate J. Wells, Burgess T. Robinson and Harold E. Robinson (sons-in-law of Wells,) and had had the same recorded at Independence, Inyo county.

The order issued by Judge Wellborn against the defendants is that they come into court and agree that Turner is entitled to a two-thirds interest in the valuable mining claims located by A. W. Wells; that the defendants render an accounting of the profits of the enterprise and that they be restrained from selling, conveying or incumbering the property.

By the Citizens.

AMEND PRESENT CHARTER, PLAN.

No Time to Redraft It, Is Committee's Verdict.

Fifteen Will Be Named to Rush Work Through.

Chamber of Commerce Votes Not to Mix In.

On the theory that the constitutional time limit will not admit of an attempt to draft a new city charter in time to insure its being acted upon at the coming session of the Legislature, the recently enlarged Executive Committee of the General Citizens' Committee of One Thousand, determined yesterday that the best results will be obtained by preparing and submitting certain needed amendments to the present document. Chairman Bradner W. Lee was empowered to appoint a sub-committee of fifteen, to be known as the Charter Revision Committee, the duties of this committee being to prepare such amendments.

At the first meeting of the Executive Committee of Fifty in Symphony Hall yesterday it was agreed that, in order to facilitate matters and obtain immediate results, the task of drafting amendments to the charter must be delegated to a smaller body. Upon motion of George N. Black, president of the State Realty Federation, the sub-committee was created with instructions to report the results of its activities to the Executive Committee of Fifty. The plan, as outlined in the discussion, is for the sub-committee to apportion the work among the members, an effort being made to secure the appointment of experts for handling the various matters that will be necessarily considered before

(Continued on Ninth Page.)

Welcome.

TEJON ROUTE DECISION WARMLY APPROVED HERE.

Selection of Direct-line Way for State Highway Between Los Angeles and Bakersfield Over Longer and More Costly Tehachepi Road Ends Long Controversy. New Link in a Great Chain.

DISPATCHES to yesterday's Times gave the news that the Tejon route for the State highway between Los Angeles and Bakersfield has been selected instead of the Tehachepi route, following a long-drawn-out conference at Sacramento between the Governor, the advisory board of the State engineering department and the State Highway Commission. This definitely ends a controversy which has been going on ever since the route was spoken of as a link in the chain of good roads which are to span the State in every direction. The decision also completes the entire route of roads between Sacramento and Los Angeles.

The decision was finally made in favor of the Tejon route, on account of the latter's superiority and because Kern county is preparing to float a good-roads bond issue of $3,500,000 for improvement to supplement the building of the State Highway in that county. It will probably arrange to improve the Tehachepi route without outside assistance, now that the ultimate word has been said in the matter. The matter of saving $500,000 by choosing the Tejon route, which is almost a direct line between the desired points, and more than fifty miles shorter, had much weight with the commission.

THE ADVANTAGES.

Only one range will have to be crossed by this route, the highest elevation reaching 4000 feet, while over the other route it would have been necessary to cross two ranges of approximately the same height. The exact distance of the Tejon road will be less than 125 miles, while that over the Tehachepi would have reached 175 miles. It was only after hearing all of these things, inspecting the reports of experts, weighing hundreds of affidavits favoring both routes, that the commission decided that of the Tejon as most practical, direct and least expensive.

Well informed citizens of Los Angeles are congratulating the commission and the engineers on the wisdom of their decision. Percy Clark who, with L. C. Gates, and a number of othen citizens, fought the Tehachepi scheme before the Supervisors last August, was jubilant over the outcome. "The money saved on this one stretch of work alone will enable the State to add another fifty or 100 miles to its proposed highway system," he declared.

"Any deviation from the straightest road in this instance would have meant many other concessions on the part of the State Highway Commission. The statute requires as nearly as possible a bee line between cities or towns for which the road is primarily intended and had the commission decided in favor of the Tehachepi, they would have nullified this and would have justified every cross-road village in demanding a change in the road construction so that it would touch the village and would result in a road so crooked that the crooked man who walked a crooked mile in childhood lyrics, could not even have arrived at his desired destination."

The contention that the route now

(Continued on Ninth Page.)

Educational.

ECONOMY ON A VACATION.

Educator Has a Spell of Hard Hits and Fads.

Children Are Overloaded, Says Another Speaker.

Formal Opening of Teachers' Association Today.

David P. Barrows, ex-Superintendent of Schools in the Philippines and at present a professor in the State University, spoke yesterday afternoon before a meeting of men teachers held in the State Normal auditorium. He took for his subject, "Suggestions Concerning the State Administration."

He declared that, while the government and municipalities in general have been in the crucible, "the State government has incited attention and escaped scrutiny and criticism;" that it is extravagant and no curb is placed on expenditures.

"I have come to the conclusion," he said, "that the administration of the State of California is excessively poorly organized. It is the result either of the officers elected or of the bureau type of administration, though the latter is but meagerly used in this State."

He advocated placing the entire business of the State under the control of six boards of experts, who should form a cabinet for the Governor; declared that the Governor should be given power to remove every official, if he saw fit, and closed by advocating the passage of a civil-service law that would take the right of classification from the city and county and place it in the hands of a board appointed by the Governor. That would be civil service with a vengeance! All the appointees would come from the seat of the examiners, or most of them, as it would involve expense of time and money that many could not afford. Imagine, too, Los Angeles sending to San Francisco when a laborer is wanted on the aqueduct, or San Francisco sending to Los Angeles when a man is wanted to dig a ditch for the city street department!

OVERLOAD IN EDUCATION.

H. A. Adrian spoke at the same general session upon the topic, "The Overload in Education," in which he outlined a certain well-known magazine that "has knocked out our entire educational system at one blow." Among other things, he said:

"We must have a hand-made suit for every individual. We must not be bound by the ideals of the fathers for they had no means of knowing what is good for us.

"Children of the seventh grade are taking twelve different subjects. How many of you men can conduct twelve different kinds of business? If we were to cut out all the things that are of no use in the life of the pupil we should make a great advance."

The speaker did an unusual thing in denouncing "Uncle Tom's Cabin." "It is a book that has no business in the school," he said. "It is a book not of one land but of two," and, strange to say, the sentiment was applauded.

"Only one thing is essential," he continued, "the English language and its masterpieces and then the things that the child needs. We should largely use the newspapers. 'Oh,' you say, 'they are not fit.' I say they are printing the things the people want, and if they are not fit for the schools, whose fault is it? They are the great educators of the time."

Only women attended the general session in Temple Auditorium in the afternoon and listened to a talk by Dr. Laura D. Bennett.

THE PANAMA CANAL.

The morning session of the city and county institute was entirely taken up by a lecture, with pictures, given by Dr. James A. Cronkhite of this city, who visited the canal zone. Perhaps one of the most startling statements that Dr. Cronkhite made, and one that caused many teachers to sit up and take notice, was that of a general direction of the canal is from northwest to southwest, in passing from the Atlantic to the Pacific. That is to say, the city of Colon is farther north and farther west than the city of Panama. Everybody knows it, but it is difficult to think of it in that way. He said the sun seems to rise on the Pacific and set on the Atlantic. It is safe to guess that one-half his audience went home last night and looked at the map. Another interesting statement was that the variation of the tide on the Atlantic, at Colon, is twenty-two inches, while at Panama, on the Pacific, it is twenty-two feet—ten feet higher at flood time and ten feet lower at ebb-tide.

TEACHERS' ASSOCIATION.

The opening concert of the Southern California Teachers' Association was held last night in the Polytechnic auditorium. The vocal music was by Mrs. Stanley Ross Fisher, accompanied by France Woodmansee. Miss Winifred Roberts gave several readings and Dr. Henry Susallo spoke on "Training for Citizenship and Democracy."

The association will be formally opened in Temple Auditorium this morning at 9:30 o'clock, preceded by an organ recital by Ray Hastings on the great Auditorium organ, and a "boost" for permanent grand opera in Los Angeles. The association programme will consist of a whistling solo by Elmer Rudeen, reading by Ernest Crozier Phillips, and an address by Henry Turner Bailey.

At 11 o'clock this morning there will be a meeting of the elementary teachers and a business meeting of the Schoolmasters' Club in Choral Hall. At the same hour the Classical Association of Southern California will meet in the Los Angeles High School auditorium and the High School section will meet in the State Normal auditorium.

The association concert will be given in Temple Auditorium in the afternoon, admission by ticket only. The programme will be given by Mme. Gerville-Reache, contralto, and Frederick Preston Search, 'cellist.

Search attracts some attention as a former Los Angeles boy, his father having been superintendent of the city schools here seventeen years ago, when the boy was but 8 years old. He comes back declared to be one of the greatest young 'cello players in the world.

The banquet of the Southern California Schoolmasters' Club, of which Everett Shepardson of the State Normal School is president, will be given this evening at the Cafe Richelieu. After-dinner speeches will be made by guests from outside California, and Judge Wilbur will speak on "The Juvenile Court and the Schools."

Frederick Preston Search,
Violoncello soloist, who will play before teachers this afternoon.

Two in One.

BANKS COMBINE IN NEW YEAR.

FINANCIAL INSTITUTIONS FOOD THEIR INTERESTS.

National Bank of Commerce and Home Savings Bank to Be Consolidated in Larger Quarters With Increased Capital Stock and Four Million Dollars in Deposits.

Announcement was made yesterday afternoon by F. M. Douglass, president of the National Bank of Commerce, Second and Main streets, of the impending consolidation of that financial institution and the Home Savings Bank, Fifth and Spring streets, shortly after the first of the year.

The consolidation is the result of a community of interest which has existed between the two institutions for some time, and has only been delayed pending the expiration of the legal time required to arrange for increasing the capital stock of the Home Savings Bank from $400,000 to $600,000.

Negotiations are now pending, according to President Douglass, for much larger and more complete quarters, and if these are not successfully consummated it is the purpose of the bank to build for itself a magnificent banking home on a site which he is not yet prepared to indicate.

F. M. Douglass, president, and D. A. Thompson, a director in the National Bank of Commerce, have been directors in the Home Savings Bank for years, and it is announced that the officers of the National Bank of Commerce will become officers in the combined institution. O. J. Wigdal is president of the Home Savings Bank.

A branch of the Home Savings Bank is to be maintained at the present location of the National Bank of Commerce, and it is understood that other important plans are in view which, if brought to pass, will place the Home Savings Bank among the important financial institutions of the city.

President Douglass will remain with the consolidated bank in an official capacity at an attractive salary, his quarter of a century banking experience in Southern California making him, in the opinion of the directorate, valuable on the staff of the greater bank. He is also president of the Bank of Huntington Park; vice-president of the First National Bank of Hollywood, and of the Hollywood Savings Bank, as well as a director in several other banks throughout the county.

President Wigdal of the Home Savings Bank was for seventeen years president of the old Los Angeles National Bank, and before that conducted a bank in Wisconsin. Both men are well equipped for the task before them in the handling of the affairs of the consolidated bank whose deposits at the start will be nearly $4,000,000.

It is understood that a number of the directors of the National Bank of Commerce will become directors in the Home Savings Bank, while the stockholders will receive share for share in the consolidated institution or, if they see fit, dispose of their holdings at a figure said to be highly satisfactory.

JONATHAN CLUB JINKS.

Members Looking Forward in Anticipation of Night of Enjoyment Next Week.

If there is a failure on the part of any member or guest of the Jonathan Club to enjoy himself on the night of the 27th inst., at the "Jink's Night," which is heralded as offering the "Limit of Hilarity," it will not be the fault of the "Jinks Committee."

While the public has not been taken into the confidence of the committee to the extent of being told just what will happen behind the doors on this particular night, it is a safe prediction to say that there will not be a dull minute during the evening. Members will impersonate characters of renown, and it is planned to enjoy one big riot of fun.

There is Only One

"Bromo Quinine"

That is

Laxative Bromo Quinine

Used The World Over to Cure a Cold in One Day.

Always remember the full name. Look for this signature on every box. 25c.

E. W. Grove

NEW YEAR'S PROSPECTS

Nathaniel Fowler, an eminent authority on money-making, says, "Nobody ever amounted to anything unless he was a successful economist."

With the approach of a New Year, the season of sentimental giving, this lesson in saving is timely, necessary and valuable.

Basic, systematic, persistent saving makes possible financial success and business accomplishment.

Start yourself, or someone in whom you are interested, on the road to financial fortune, this New Year, by the gift of a block of HIBERNIAN HOME BUILDERS' shares or even the first payment on such shares.

Based on land in the path of progress that marks Los Angeles' prosperity our shares make money from rising values.

We offer you also the protection of an Honest Guarantee Fund, increasing daily with each accession.

Our large, growing financial family appreciates the value of this Guarantee Fund and is working as a unit to increase it, by increasing the number of our shareholders.

Each one knows that the New Year will see an advance in our share price with consequent profit to shareholders and certainty of future advance.

The lucrative, local, Home-Building field has no better investment. One dollar monthly buys 100 shares. Pay cash if you like.

Get in at the 20-cent price. Our office is open Wednesdays and Saturdays till 9 p. m.

Use the coupon for inquiry. Ask us to mail you the Second Edition of "THE VISION," a booklet of surprising interest to investors.

HIBERNIAN SAFETY FOR SAVINGS HOME BUILDERS

SHARES NOW 20 CENTS

$ 1.00	monthly buys	100 shares, cost	$ 20.00
$ 2.00	monthly buys	200 shares, cost	$ 40.00
$ 5.00	monthly buys	500 shares, cost	$ 100.00
$10.00	monthly buys	1000 shares, cost	$ 200.00
$15.00	monthly buys	1500 shares, cost	$ 300.00
$20.00	monthly buys	2000 shares, cost	$ 400.00
$25.00	monthly buys	2500 shares, cost	$ 500.00
$50.00	monthly buys	5000 shares, cost	$1000.00

Send me (without charge) "THE VISION."

Name .....

Street .....

City .....

Hibernian Home Builders

Main 5846 618 South Hill Street, Ground Floor Home 10545

WELLS-FARGO AGENCY

The Yamato, Inc.

Open Evenings Till Xmas

635-7 SO. BROADWAY

JAPANESE ARTICLES

Finally Solve Your Gift Giving Problem

Now that only five days remain for shopping before Christmas, read the following items that will give you some idea of our wonderful collection of exclusive presents.

Bamboo Baskets
CHARGES PREPAID

All Over the U. S. A. Except the Possessions. Most appropriate for Christmas gift. Made of split bamboos of tasty dark mahogany shade in artistic shapes. Beautiful, serviceable and strong. Wide variety to select from—Fruit and Flower Baskets, Cornucopias, Waste Baskets, Basket Lamps, Serving Trays, Nut Baskets, Etc. Packed free and sent prepaid.

Gift Handkerchiefs
3 IN A BOX

Embroidered in Different floral designs on pure linen or linen finish. Come in a neat gift box with Chrysanthemum or Wistaria..... 50c
Pure linen beautifully hand embroidered in attractive designs.
$1.25, $1.50, $1.75. Choice..... $1.00

Padded Robe & Jacket
ASK FOR MARK "K"

Have just arrived. Delayed but newest design. Habutai Silk carefully quilted. Hand Embroidered on cuffs, collar and pockets. Fastened with fancy knots and loops. Come in dark blue and Alice blue. Put up in a neat paper box for sending.

Jackets . . $4.75 | Robe . . $10.50

We also carry Embroidered Kimonos and Mandarin Coats in Great Variety.

Hand Painted Art Calendars

Don't buy ordinary printed ones when you can get unusual calendars, hand painted by Japanese artists in water colors on velvet paper (except 5c ones)—at such low prices.

10c for 5c, 15c for 10c, 25c and 35c

Embroidered Trays

Chinese Hand Embroidery adapted to American use by Japanese idea. Highly ornamental and serviceable in any dining-room. Embroidered Mandarin squares framed in Mahogany wood, with felt and glass-top.

$4.00 AND UP

OPERA BAGS

Ideal present that will give the recipient a genuine satisfaction. Made of high-grade Japanese silk crepe in all colors. Hand embroidered with Wistarias, Cherry Blossoms, Daisies, Roses and Chrysanthemums, etc., in natural colors.

With balls and tassels..... $2.45
Without balls and tassels..... $1.75

Hand painted on Habutai Silk in water colors
Without balls and tassels..... 75c

PILLOW TOPS

21x21-inch satin pillow tops embroidered with gold or silk thread in dragon or floral designs. Very attractive, put up in paper box for sending.

$1.25, $1.75, $1.95

JAPANESE TOWELING

Made up into lunch cloths, hemstitched and feather-stitched, will make nice gifts at moderate prices. Come in fadeless blue and white in different patterns.

24x24 .....30c
36x36 .....60c
44x44 .....$1.15

LUNCH SET—3 Table runners and a dozen napkins to match. Put up in a nice Japanese box..... $1.50 A SET

Oriental Jewelry

Most exclusive gifts in the realm of jewelry, offered at greatly reduced prices.

Coral Strings

$1.50 ..... 95c $5.00 ..... $3.50
$3.75 ..... $2.50 $12.50 ..... $11.75

Cameo Brooches, hand carved with finest workmanship, set in 14-k. gold. Wide variety—

20 Per Cent Off

Imported Necklaces set with different kinds of stone in interesting designs—

$3.00 to $4.50.....at $1.50
$6.00 to $8.50.....at $2.95

Chinaware

Attractive and useful gifts that the whole family will appreciate. Hand-painted with gold or other colors. Come in all descriptions.

SPICE SETS. Pepper and Salt Shakers, Toothpick Holder and Tray, $1.50 and up
CHOCOLATE SETS. $2.00, $2.50, $3.50, $4.50, $5.50 and up.
TEA SETS. $2.50, $3.00, $4.00, $5.00, and up.
TOILET SETS. Hair Receiver, Hat Pin Holder, Powder Box and Tray, $1.75 and up.

Silk Novelties

Reflecting a delicate beauty of the Sunshine Land. Pleasing to look at and practical for use. Finished of Habutai or Crepe Silk, in all colors, hand-painted in water colors, different cute shapes.

Jewelry Cases, 50c, 95c
Work Baskets, 75c, $1, $1.50.
Purses....25c, 45c, 60c
Pin Cushions, 35c, 50c, 75c.

OLDEST & LARGEST SAVINGS BANK IN THE SOUTHWEST

Notice to Our 82,000 Depositors

IN accordance with our regular practice, interest due depositors January 1st, 1913 will be payable

Tomorrow Dec. 20th or any day thereafter.

our idea is, to better serve our patrons by relieving the conjestion that would otherwise occur January 1st Depositors who may not desire to withdraw their interest may have it credited in their pass books any time they wish.

Interest due you will be placed to your credit on our books January 1st and will bear the same rate of interest thereafter as the balance of your account.

Total Resources over . . . $47,000,000
and Capital and Reserve . . $3,300,000

If you are not already a patron of the Security Safe Deposit Dept. you cannot do better than avail yourself NOW of the protection it affords.

SECURITY TRUST & SAVINGS BANK

Savings—Commercial—Trust

Security Bldg. Fifth and Spring

Equitable Branch First and Spring

FIDELITY SECURITY SERVICE

K

New Evening Clothes for New Years

YOU will want to be properly attired for the holiday functions—especially for New Years.

¶ *Come in today and get this important question off your mind. Leave the details to "Krohn" and be sure of satisfaction.*

Henry G. Krohn Co.
TAILORS

Take Elevator to FIFTH FLOOR Title Insurance Building

K

WEBB'S HAIR TONIC

Cures Dandruff—stimulates growth of hair—prevents falling hair. Best hair tonic ever produced. For sale by SOSWELL DRUG CO., 600 South Broadway, Corner Third.

$25 to $35 N. Y. Samp'e SUITS-COATS-DRESSES $15

The Eddie Trial.

MORAL CENSOR HAS BAD D

State Witnesses Not Sh Under Cross Fire.

Arresting Officers Tell Peep-hole Story.

Allege Damaging Admiss by Ex-Prosecutor.

With the testimony of two witn completed for the prosecution, the die trial progressed rapidly yes day. Both sides were firmly held check by Judge Fred V. Wood, passed with brevity and clearness on the points of law that arose.

The State declared itself satisf with the testimony adduced from H mane Officer D. F. McLaughlin a Special Officer D. A. Johnston, p fessed eyewitnesses of what tr spired in the suspended City Pros tor's office on the afternoon of Oc ber 2.

A large crowd gathered in the cou room yesterday morning, but Bailiff Aguirre would not permit anyone to stand within the room. The spect tors after filling the few vacant seats surged into the corridor where they patiently stood all day. A deputy Sheriff was stationed at the doorway to maintain order.

"THE TIMES" FINDS PHELPS.

Rogers admitted yesterday that he has found John Phelps and that the husband of Alice Phelps will be a witness for the defense. He stated that the man came to his office after having read in The Times that he was wanted. Rogers says that Phelps accused the District Attorney of ordering him out of the city. Deputy District Attorney Keyes stated that he had never made any order about the matter and that as far as he knew no one in the County Prosecutor's office had attempted to subpoena Phelps.

Cross-examination yesterday afternoon showed that the defense will try to show, when its turn comes, that Johnston was in a way an accomplice of the young woman to whose delinquency Eddie is said to have contributed. Many questions were asked touching the reasons for allowing her to enter the much-discussed private office on the second floor of the Central Police Station. The line of questioning was permitted by Judge Wood after argument between opposing counsel.

There was some evidence to the effect that in Judge Wilbur's chambers Eddie asked to be allowed to resign, stating that the notoriety would be punishment enough. Many witnesses present at the time Judge Wilbur signed the order of arrest will be called by the State in order to tell just what was said and done on that occasion.

DAMAGING EVIDENCE.

Special Officer Johnston also testified that shortly after the four men broke down the door leading into Eddie's office, the latter said in substance: "Mr. Ged Johnston, don't speak of this."

He also testified that Eddie told Deputy City Prosecutor Nimmo that a "job has been put up on me," or words to that effect.

Johnston will be on the stand again this morning. Rogers indicating that he has many other matters about which he wishes to interrogate the witness.

Eddie was well represented by counsel yesterday. In addition to Rogers, Dehm and Works, Dennigues, Geisler and Albert Lee Stephens put in their appearance. However, the brunt of the defense is being carried by Rogers and Works.

After Humane Officer McLaughlin identified Mrs. Phelps as the woman he saw in Eddie's office on the afternoon of October 2, he was asked by Deputy District Attorney Blair to describe the arrangements of the private office of the City Prosecutor, the position of the desk, the big chair and other furniture.

"When you first looked through the holes in the door what did you see?" inquired the prosecutor.

WHAT THEY SAW.

"I saw Mrs. Phelps sitting on the defendant's lap. Her arms were around his neck."

After describing other actions, he said he saw, the witness went into details that tended to show actual crime had been committed.

It was at that time, said the witness, that he and the other officers broke down the door and entered the room. He told how the woman got up and went to one side of the room while Eddie was talking to the officers.

"He asked me why we had broken into his office," pursued the witness, "and told us that we could not arrest him without a warrant. I told him I was aware of that and asked him to go with us to the District Attorney's office."

The witness told of the summoning of Deputy City Prosecutor Nimmo into the room. He said when Eddie struggled to get away, Lloyd had threatened to use his "billy," but that he (McLaughlin) told the other not to use any unnecessary violence.

"When Nimmo came into the room he asked what charge would be made against his superior," resumed McLaughlin. "I told him he would be charged with contributing to the delinquency of a minor."

"HAVE TO RESIGN."

The witness narrated what occurred in Judge Wilbur's chambers when the court was asked to sign the warrant for Eddie's arrest. He declared that the defendant said in substance: "There is no occasion for any complaint to be issued. I realize that I will have to resign anyhow and that will be punishment enough."

McLaughlin also stated that, with the permission of Judge Wilbur, Eddie asked Mrs. Phelps a very significant question. It was answered by the girl.

Upon cross-examination by Attorney Works the officer of the Humane Society said that he was summoned to the City Hall the latter part of September by Lloyd and Johnston, and there was informed about Mrs. Phelps. The young woman later was questioned.

McLaughlin said he did not urge the girl to keep her appointment with Eddie, but told her if she went that they would be there to "protect" her. The court did not permit the attorney to draw out what sort of protection was meant.

When asked by Works why he remained so long while Eddie and the girl were supposed to be together, McLaughlin replied that he felt he had a right to break down the door of the district attorney's private office until he was

The Eddie Trial.

MORAL CENSOR HAS BAD DAY.

State Witnesses Not Shaken Under Cross Fire.

Arresting Officers Tell the Peep-hole Story.

Allege Damaging Admissions by Ex-Prosecutor.

With the testimony of two witnesses completed for the prosecution, the Eddie trial progressed rapidly yesterday. Both sides were firmly held in check by Judge Fred V. Wood, who passed with brevity and clearness upon the points of law that arose.

The State declared itself satisfied with the testimony adduced from Humane Officer D. F. McLaughlin and Special Officer D. A. Johnston, professed eyewitnesses of what transpired in the suspended City Prosecutor's office on the afternoon of October 2.

A large crowd gathered in the courtroom yesterday morning, but Bailiff Aguirre would not permit anyone to stand within the room. The spectators after filling the few vacant seats surged into the corridor where they patiently stood all day. A deputy sheriff was stationed at the doorway to maintain order.

"THE TIMES" FINDS PHELPS.

Rogers admitted yesterday that he had found John Phelps and that the husband of Alice Phelps will be a witness for the defense. He stated that the man came to his office after having read in The Times that he was wanted. Rogers says that Phelps accused the District Attorney of ordering him out of the city. Deputy District Attorney Keyes stated that he had never made any order about the man and that as far as he knew no one in the County Prosecutor's office had attempted to subpoena Phelps.

Cross-examination yesterday afternoon showed that the defense will try to show, when its turn comes, that Johnston was in a way an accomplice of the young woman to whose delinquency Eddie is said to have contributed. Many questions were asked touching the reasons for allowing her to enter the much-discussed private office on the second floor of the Central Police Station. The line of questions was permitted by Judge Wood after argument between opposing counsel.

There was some evidence to the effect that in Judge Wilbur's chambers Eddie asked to be allowed to resign, stating that the notoriety would be punishment enough. Many witnesses present at the time Judge Wilbur signed the order of arrest will be called by the State in order to tell just what was said and done on that occasion.

DAMAGING EVIDENCE.

Special Officer Johnston also testified that shortly after the four men came down the door leading into Eddie's office, the latter said in substance: "Mr. Gen. Johnston, don't speak of this."

He also testified that Eddie told Deputy City Prosecutor Nimmo that a "job has been put up on me," or words to that effect.

Johnston will be on the stand again this morning, Rogers indicating that he has many other matters about which he wishes to interrogate the witness.

Eddie was well represented by counsel yesterday. In addition to Rogers, Dehm and Works, Dominguez, Geisler and Albert Lee Stephens put in their appearance. However, the brunt of the defense is being carried by Rogers and Works.

After Humane Officer McLaughlin identified Mrs. Phelps as the woman he saw in Eddie's office on the afternoon of October 2, he was asked by Deputy District Attorney Blair to describe the arrangements of the private office of the City Prosecutor, the position of the desk, the big chair and other furniture.

"When you first looked through the hole in the door what did you see?" inquired the prosecutor.

WHAT THEY SAW.

"I saw Mrs. Phelps sitting on the defendant's lap. Her arms were around his neck."

After describing other actions, he said he saw, the witness went into details that tended to show actual crime had been committed.

It was at that time, said the witness, that he and the other officers broke down the door and entered the room. He told how the woman got up and went to one side of the room while Eddie was talking to the officers.

"He asked me why we had broken into his office," pursued the witness, "and told us that we could not arrest him without a warrant. I told him I was aware of that and asked him to go with us to the District Attorney's office."

The witness told of the summoning of Deputy City Prosecutor Nimmo into the room. He said when Eddie struggled to get away, Lloyd had threatened to use his "billy," but that he (McLaughlin) told the other not to use any unnecessary violence.

"When Nimmo came into the room he asked what charge would be made against his superior," resumed McLaughlin. "I told him he would be charged with contributing to the delinquency of a minor."

"HAVE TO RESIGN."

The witness narrated what occurred in Judge Wilbur's chambers when the court was asked to sign the warrant for Eddie's arrest. He declared that the defendant said in substance: "There is no occasion for any complaint to be issued. I realize that I will have to resign anyhow and that will be punishment enough." McLaughlin also stated that, with the permission of Judge Wilbur, Eddie asked Mrs. Phelps a very significant question. It was answered by the latter.

Upon cross-examination by Attorney Works the officer of the Humane Society said that he was summoned to the City Hall the latter part of September by Lloyd and Johnston, and was informed about Mrs. Phelps. The young woman later was brought to the office.

McLaughlin said he did not urge the girl to keep her appointment with Eddie, but told her if she went that he would be there to "protect" her. The court did not permit the attorney to draw out what sort of protection was meant.

Asked by Works why he remained so long while Eddie and the girl appeared to be together, McLaughlin replied that he felt he had a right to break down the door of the private office until he was assured a crime was being committed.

Special Officer Johnston, who is employed by the Chief of Police to investigate violations of a certain kind, said he took Mrs. Phelps to see the City Prosecutor some day in September. He said the woman was desirous of getting advice about securing a divorce from her husband.

Johnston then went on to describe what he saw in Eddie's private office. His description tallied in the main with what the previous witness said occurred. The witness said Lloyd bored the holes in the door on the previous afternoon.

"EDDIE WAS WHITE."

"What was the first thing you saw when you broke open the door?" asked Deputy District Attorney Blair.

"I first noticed Eddie's face; it was white," was the reply.

"Did you hear him say something to Nimmo?"

"Yes, I heard Eddie say something to the effect that a 'job was being put up on him.'"

"Did Eddie say anything to you?"

"He said: 'My God, Johnston, you won't speak of this,' or 'don't speak of this;' something to that effect."

The witness said Eddie then called Attorney Tom Thornton on the telephone, requesting him to come to his office. He said he heard Nimmo and Eddie discussing the juvenile law.

Johnston only briefly told what happened in Judge Wilbur's chambers when Deputy District Attorney McCartney, Attorney Thornton, Alice Phelps, Eddie, McLaughlin and the witness were present. He remembered that Eddie asked permission to put one question to Mrs. Phelps. He also stated that Eddie argued that his resignation ought to be sufficient without proceeding further in the matter.

Rogers in his cross-examination drew out the fact that Johnston for a time was in the employ of a Chinese cafe proprietor and drew pay from him for doing detective work. The witness said that he gave up this work later on, and is at present on the pay roll of Chief Sebastian.

He told how Mrs. Phelps came to work for a Mrs. Johnsen, a neighbor of his on Echo Park road. He said he thus became acquainted with the young woman.

Rogers endeavored to make the witness admit various things in connection with Mrs. Phelps going to see Eddie. The lawyer also inquired with much minuteness into the fact that Mrs. Phelps, after her experience in Eddie's office, lived with Special Officer Johnston and his wife. The witness stated that Deputy Sheriff Holman also came there to live.

It is believed the State upon rebuttal will try to show that this arrangement was taken to prevent possible interference with Mrs. Phelps.

The witness seemed to fail to grasp some of the interrogatories put to him by Rogers. The lawyer finally asked an early adjournment on account of a severe hoarseness. It was granted.

It is believed the State will reserve Mrs. Phelps as the last witness. The other women who have made affidavits of alleged misconduct on Eddie's part when they were in his office probably will not be called by the prosecution. One may be used by the defense.

LIKE THE SAMPLES.

Man to Wed His Brother's Widow and Widower to Join Hands With Sister of His Dead Wife.

Two marriages that will bind persons already connected in a left-handed way by similar ties were pressed yesterday in the county marriage license bureau. George Mills, 48, secured a license from Clerk Sparks to wed Delia Mills, 29, his brother's widow. Mrs. Mills is blind, but she appeared with her brother-in-law that is, husband-to-be.

Antonio Colavin, 47, got a license to marry Angela Toffoli, 33, the sister of his dead wife. Mrs. Iride Pieri signed a statement permitting her minor daughter, Henrietta Guidi, to marry Paul Pieri, to whom neither she nor her second husband is related.

BURKE'S Dry Gin stimulates the kidneys and is a remarkable stomachic digestive. Be sure it's "Burke's" Gin.

PROSPERITY EXEMPLIFIED

BY OVER-SUBSCRIPTION

PACIFIC HOME BUILDERS

The sincerest tribute to established stability ever paid to a Financial and Constructive Institution in Southern California was that given to the PACIFIC HOME BUILDERS, by the Investing Public from Boston to the Pacific Coast, although the Company did not advertise in any but the leading Los Angeles papers. It proves the wide circulation of the Los Angeles newspapers and the general belief of the Nation in the stability of Los Angeles; its prosperity and the soundness and earning power of the leading profit-earning institutions of the Great Southwest and especially in Los Angeles, the metropolis of that vast district.

PACIFIC HOME BUILDERS

Recognition as a leading factor in the Constructive Prosperity of Los Angeles was the secret of this flood of Investment Capital that came to us. The only arguments we used were the financial and business stability of our Company; the splendid properties the Company owns inside City Limits; the record of its building successes; and the fact that our Company is a PART and a FEATURE of Los Angeles PROSPERITY.

New Allotment at $1.60

Action by the Board of Directors yesterday makes it possible for the public to still purchase these shares at $1.60.

TOMORROW IS LAST DAY

Advances to $2.00 Friday Midnight

The rush is heavy. Make your purchase today. Call up and make an appointment by telephone so you won't have to wait. You can start the purchase of 10 shares by the payment of only $1.60. This is 40 cents under the price after Friday. All orders by mail postmarked Friday will be filled at the $1.60 price.

We do not pay commissions. You cannot buy this stock anywhere but at the office. Your whole Dollar goes to work. We pay whole dollar dividends. No interest charges on deferred payments. All installment payments and all stock purchased now will share in the Dividend of 12 per cent. on par to be declared next month. Your opportunity ends Friday—TOMORROW. Buy Today.

OFFICE OPEN THIS EVENING

PACIFIC HOME BUILDERS

331 South Hill Street
Los Angeles, Cal.

Subdividers and Builders
Main 4107—F 4603

Distracting.

GIFT WORRIES CAUSE SUICIDE.

DENTIST'S WIFE SHOOTS SELF BELOW HEART.

Act Follows Holiday Gift Discussion With Family—Last Words a Retort Direct to Husband—Relative Says It Was Third Attempt at Self-destruction.

Laboring under excitement incidental to the selection and preparation of Christmas presents, Mrs. Aura Schuessler, 30 years old, wife of Dr. Robert W. Schuessler, No. 1354 West Twenty-fifth street, committed suicide yesterday by shooting herself under the heart with her husband's revolver. She lived half an hour after she fired the shot, then expired in the presence of her husband, her 6-year-old son, Carlos, and her sister, Miss Alice Blake.

A short time before shooting herself Mrs. Schuessler had a talk over the telephone with her mother about Christmas presents, and visited her husband at his offices to assist him in some work and to talk over some gifts.

Later, while still agitated over Christmas perplexities, she was asked by Dr. Schuessler about a certain book. When Mrs. Schuessler found the book she placed it on the table, showing a little impetuosity, with the remark:

"There's your book!"

She went direct to her boudoir and took her husband's revolver from under the pillow, where he kept it. When Miss Blake saw her sister with the weapon, she told Dr. Schuessler. Before he could get to the room he heard the report of the revolver and Mrs. Schuessler's fall to the floor.

"Where did you shoot yourself?" asked the dentist, rushing into the room, and not seeing any blood.

"Through the heart; where do you suppose?" replied the wife.

Dr. and Mrs. Schuessler were married about eight years ago in La Jara, Colo. They have been residents of Los Angeles a few years.

After investigating the case and listening to a statement made by Dr. Schuessler, who is a dentist with offices at No. 2311½ South Vermont avenue, the Coroner decided that an inquest is not necessary.

Andrew Schuessler, the woman's brother-in-law, who recently arrived from New York City, said yesterday that it was Mrs. Schuessler's third attempt to take her life. The other two times, he added, her efforts were thwarted by the husband. Schuessler also said that his sister-in-law has a brother who is at times not considered rational, and in that connection, the statement was given out that Mrs. Schuessler was suffering from emotional insanity when she shot herself.

Mrs. F. K. Blake of No. 501 East Pico street, mother of Mrs. Schuessler, denied that her daughter had ever before attempted to take her life.

BUY BUTTER FAT.

TULARE, Dec. 19.—Tulare District creameries paid $98,917.43 to the various dairymen of this section for their production of butter fat during the month of November. This is practically $10,000 short of the total for October, when the highest mark was reached in the history of this district. Shortage of green feed incident to the long continuation of the dry season was given as the cause as the prices paid this month were practically identical with those for the October cream. Rains of the past few days have improved pasturage conditions and December production may reach over $100,000 again.

BRITISH subjects are requested to send their addresses to the undersigned. British-born persons owning property in California are advised to execute wills appointing resident executors. C. W. Mortimer, British Vice-Consul. 701-5-6 International Bank Bldg.

Special Notice — To accommodate Christmas shoppers this store will be open next Saturday, Monday and Tuesday evenings until 9 o'clock.

VILLE DE PARIS
317-325 SO BROADWAY — 312-322 SO HILL STREET
A. FUSENOT CO.

ONLY 5 DAYS FOR BUYING GIFTS

SHOP EARLY

...y! how the people are buying ...fts. The store is thronged ...th Christmas shoppers. Are ...ur lists completed? If not, ...ng them today to the "Ville" ...l let our extensive assortments ...dependable merchandise solve ... gift problem.

...e have just received from ...r Paris office a charming collection of

...Chiffon Opera Hoods

...he Latest French Novelties for ...eningWear. "Ville" Exclusive Styles

...ou wish to avoid the commonplace in selecting a gift ... woman of fashion, you can do so by purchasing one ...hese chic creations. Made of chiffon, trimmed with ...icial flowers of ribbon or chiffon. The hoods are ...vn in white, pink, blue, American beauty, etc., and ... long ties of chiffon. Some are trimmed with fur, ...rs made of point de 'esprit net, trimmed with Swans... One very handsome hood in pink chiffon has a ...tiful muff to match—adorned with dainty artificial ...buds. The inimitable French style of these novelties ...add chicness to any evening apparel. Prices range ... $11.50 to $35.00 each. On sale Neckwear Depart..., Aisle 2.

Hand-Bags and Purses

MAKE ACCEPTABLE GIFTS.

...llent values for ...tmas shoppers, from..... $1.50 UP.

...arge and diversified assortment embraces handbags, ... bags, and purses, made from English Morocco, polished ...al, pigskin, dull pin seal, Grosgrain, lamb skin, walrus, ...seal and suede. Also plain and fancy silks. Fitted with ...urse, many have mirrors, powder puffs and memorandum ... Some of the larger bags have complete toilet outfits for ...ers.

Mesh Bags and Purses

FOR CHRISTMAS GIFTS.

...terling silver, gunmetal and German silver. Also ...some BEADED BAGS, in all styles, colors and ...s.

...st received a large shipment of

Marabou

STOLES, CAPES, RUFFS, MUFFS.

...In black, white, natural, pink and blue. Prices ...ge from $3.50 up. Marabou is universally be...ming—therefore it makes an ideal gift.

...t 40% to 50% SAVING ...On Stylish Furs

...There are many Substantial ...lsons WHY you save when ...buy Furs here. We maintain ...own trading posts in Alaska ...manufacture every gar...in our own workshop.

...W you give "Obrikat" ...Fur when you buy them ...for personal wear, rest as...sure you are getting abso...lutthe highest quality of ...Fur our money will buy ...anywhere.

Sche New Ideas Evolved ...or Christmas Trade

Som...tunning novelties have just been turned out by our expert designers and work...—original fastenings, quaint buttons, ...rgeous satin linings, individual trimm... touches—these, and the universally mode... prices, commend them to the thrifty ...yer who insists upon Quality Furs.

—O... EVENINGS UNTIL CHSISTMAS—

F. ...brikat Fur Co.

"... City's Leading Furriers"

...Th and Hill Streets

The Eddie Trial.

MORAL CENSOR HAS BAD DAY.

State Witnesses Not Shaken Under Cross Fire.

Arresting Officers Tell the Peep-hole Story.

Allege Damaging Admissions by Ex-Prosecutor.

With the testimony of two witnesses completed for the prosecution, the Eddie trial progressed rapidly yesterday. Both sides were firmly held in check by Judge Fred V. Wood, who passed with brevity and clearness upon the points of law that arose.

The State declared itself satisfied with the testimony adduced from Humane Officer D. F. McLaughlin and Special Officer D. A. Johnston, professed eyewitnesses of what transpired in the suspended City Prosecutor's office on the afternoon of October 2.

A large crowd gathered in the courtroom yesterday morning, but Bailiff Aguirre would not permit anyone to stand within the room. The spectators after filling the few vacant seats surged into the corridor where they patiently stood all day. A deputy sheriff was stationed at the doorway to maintain order.

"THE TIMES" FINDS PHELPS.

Rogers admitted yesterday that he had found John Phelps and that the husband of Alice Phelps will be a witness for the defense. He stated that the man came to his office after having read in The Times that he was wanted. Rogers says that Phelps accused the District Attorney of ordering him out of the city. Deputy District Attorney Keyes stated that he had never made any order about the man and that as far as he knew no one in the County Prosecutor's office had attempted to subpoena Phelps.

Cross-examination yesterday afternoon showed that the defense will try to show, when its turn comes, that Johnston was in a way an accomplice of the young woman to whose delinquency Eddie is said to have contributed. Many questions were asked touching the reasons for allowing her to enter the much-discussed private office on the second floor of the Central Police Station. The line of questions was permitted by Judge Wood after argument between opposing counsel.

There was some evidence to the effect that in Judge Wilbur's chambers Eddie asked to be allowed to resign, stating that the notoriety would be punishment enough. Many witnesses present at the time Judge Wilbur signed the order of arrest will be called by the State in order to tell just what was said and done on that occasion.

DAMAGING EVIDENCE.

Special Officer Johnston also testified that shortly after the four men were down the door leading into Eddie's office, the latter said in substance to Det. Johnston, don't speak of this."

He also testified that Eddie told Deputy City Prosecutor Nimmo that a "job has been put up on me," or words to that effect.

Johnston will be on the stand again this morning, Rogers indicating that he has many other matters about which he wishes to interrogate the witness.

Eddie was well represented by counsel yesterday. In addition to Rogers, Dunn and Works, Domingues, Geisler and Albert Lee Stephens put in their appearance. However, the brunt of the defense is being carried by Rogers and Works.

After Humane Officer McLaughlin identified Mrs. Phelps as the woman he saw in Eddie's office on the afternoon of October 2, he was asked by Deputy District Attorney Blair to describe the arrangements of the private office of the City Prosecutor, the position of the desk, the big chair and other furniture.

"When you first looked through the hasp in the door what did you see?" inquired the prosecutor.

WHAT THEY SAW.

"I saw Mrs. Phelps sitting on the defendant's lap. Her arms were around his neck."

After describing other actions, he said he saw, the witness went into details that tended to show actual crime had been committed.

It was at that time, said the witness, that he and the other officers broke down the door and entered the room. He told how the woman got up and went to one side of the room while Eddie was talking to the officers.

"He asked me why we had broken into his office," pursued the witness, "and told us that we could not arrest him without a warrant. I told him I was aware of that and asked him to go with us to the District Attorney's office."

The witness told of the summoning of Deputy City Prosecutor Nimmo into the room. He said when Eddie attempted to get away, Lloyd had threatened to use his "billy," but that he (McLaughlin) told the other not to use any unnecessary violence.

When Nimmo came into the room he asked what charge would be made against his superior," resumed McLaughlin. "I told him he would be charged with contributing to the delinquency of a minor."

"HAVE TO RESIGN."

The witness narrated what occurred in Judge Wilbur's chambers when the court was asked to sign the warrant for Eddie's arrest. He declared that the defendant said in substance: "There is no occasion for any complaint to be issued. I realize that I will have to resign anyhow and that will be punishment enough."

McLaughlin also stated that, with the permission of Judge Wilbur, Eddie asked Mrs. Phelps a very significant question. It was answered by the girl.

Upon cross-examination by Attorney Works the officer of the Humane Society said that he was summoned to the City Hall the latter part of September by Lloyd and Johnston, and there was informed about Mrs. Phelps, the young woman later was questioned.

McLaughlin said he did not urge Eddie to keep her appointment with him, but told her if she went that he would be there to "protect" her. He would not permit the attorney to say what sort of protection.

Asked by Works why he remained while Eddie and the girl were supposed to be together, McLaughlin said that he felt he had a right to break down the door of the office until he was assured a crime was being committed.

Special Officer Johnston, who is employed by the Chief of Police to investigate violations of a certain kind, said he took Mrs. Phelps to see the City Prosecutor some day in September. He said the woman was desirous of getting advice about securing a divorce from her husband.

Johnston then went on to describe what he saw in Eddie's private office. His description tallied in the main with what the previous witness said occurred. The witness said Lloyd bored the holes in the door on the previous afternoon.

"EDDIE WAS WHITE."

"What was the first thing you saw when you broke open the door?" asked Deputy District Attorney Blair.

"I first noticed Eddie's face; it was white," was the reply.

"Did you hear him say something to Nimmo?"

"Yes, I heard Eddie say something to the effect that a 'job was being put up on him.'"

"Did Eddie say anything to you?"

"He said: 'My God, Johnston, you won't speak of this,' or 'don't speak of this;' something to that effect."

The witness said Eddie then called Attorney Tom Thornton on the telephone, requesting him to come to his office. He said he heard Nimmo and Eddie discussing the juvenile law.

Johnston only briefly told what happened in Judge Wilbur's chambers when Deputy District Attorney McCartney, Attorney Thornton, Alice Phelps, Eddie, McLaughlin and the witness were present. He remembered that Eddie asked permission to put one question to Mrs. Phelps. He also stated that Eddie argued that his resignation ought to be sufficient without proceeding further in the matter.

Rogers in his cross-examination drew out the fact that Johnston for a time was in the employ of a Chinese cafe proprietor and drew pay from him for doing detective work. The witness said that he gave up this work later on, and is at present on the pay roll of Chief Sebastian.

He told how Mrs. Phelps came to work for a Mrs. Johnsen, a neighbor of his on Echo Park road. He said he thus became acquainted with the young woman.

Rogers endeavored to make the witness admit various things in connection with Mrs. Phelps going to see Eddie. The lawyer also inquired with much minuteness into the fact that Mrs. Phelps, after her experience in Eddie's office, lived with Special Officer Johnston and his wife. The witness stated that Deputy Sheriff Holman also came there to live.

It is believed the State upon rebuttal will try to show that this arrangement was taken to prevent possible interference with Mrs. Phelps.

The witness seemed to fail to grasp some of the interrogatories put to him by Rogers. The lawyer finally asked an early adjournment on account of a severe hoarseness. It was granted.

It is believed the State will reserve Mrs. Phelps as the last witness. The other women who have made affidavits of alleged misconduct on Eddie's part when they were in his office probably will not be called by the prosecution. One may be used by the defense.

PROSPERITY EXEMPLIFIED

BY OVER-SUBSCRIPTION

PACIFIC HOME BUILDERS

The sincerest tribute to established stability ever paid to a Financial and Constructive Institution in Southern California was that given to the PACIFIC HOME BUILDERS, by the Investing Public from Boston to the Pacific Coast, although the Company did not advertise in any but the leading Los Angeles papers. It proves the wide circulation of the Los Angeles newspapers and the general belief of the Nation in the stability of Los Angeles; its prosperity and the soundness and earning power of the leading profit-earning institutions of the Great Southwest and especially in Los Angeles, the metropolis of that vast district.

PACIFIC HOME BUILDERS

Recognition as a leading factor in the Constructive Prosperity of Los Angeles was the secret of this flood of Investment Capital that came to us. The only arguments we used were the financial and business stability of our Company; the splendid properties the Company owns inside City Limits; the record of its building successes; and the fact that our Company is a PART and a FEATURE of Los Angeles PROSPERITY.

New Allotment at $1.60

Action by the Board of Directors yesterday makes it possible for the public to still purchase these shares at $1.60.

TOMORROW IS LAST DAY
Advances to $2.00 Friday Midnight

The rush is heavy. Make your purchase today. Call up and make an appointment by telephone so you won't have to wait. You can start the purchase of 10 shares by the payment of only $1.60. This is 40 cents under the price after Friday. All orders by mail postmarked Friday will be filled at the $1.60 price.

We do not pay commissions. You cannot buy this stock anywhere but at the office. Your whole Dollar goes to work. We pay whole dollar dividends. No interest charges on deferred payments. All installment payments and all stock purchased now will share in the Dividend of 12 per cent. on par to be declared next month. Your opportunity ends Friday—TOMORROW. Buy Today.

OFFICE OPEN THIS EVENING

PACIFIC HOME BUILDERS

331 South Hill Street
Los Angeles, Cal.

Subdividers and Builders
Main 4107—F 4603

Special Notice } To accommodate Christmas shoppers this store will be open next Saturday, Monday and Tuesday evenings until 9 o'clock.

VILLE DE PARIS
317-325 SO BROADWAY — 312-322 SO HILL STREET
A. FUSENOT CO.

ONLY 5 DAYS FOR BUYING GIFTS

SHOP EARLY

My! how the people are buying gifts. The store is thronged with Christmas shoppers. Are your lists completed? If not, bring them today to the "Ville" and let our extensive assortments of dependable merchandise solve the gift problem.

We have just received from our Paris office a charming collection of

Chiffon Opera Hoods

The Latest French Novelties for Evening Wear. "Ville" Exclusive Styles

If you wish to avoid the commonplace in selecting a gift for a woman of fashion, you can do so by purchasing one of these chic creations. Made of chiffon, trimmed with artificial flowers of ribbon or chiffon. The hoods are shown in white, pink, blue, American beauty, etc., and have long ties of chiffon. Some are trimmed with fur, others made of point de 'esprit net, trimmed with Swansdown. One very handsome hood in pink chiffon has a beautiful muff to match—adorned with dainty artificial rose buds. The inimitable French style of these novelties will add chicness to any evening apparel. Prices range from $11.50 to $35.00 each. On sale Neckwear Department, Aisle 2.

Hand-Bags and Purses
MAKE ACCEPTABLE GIFTS.

Excellent values for Christmas shoppers, from..... $1.50 UP.

Our large and diversified assortment embraces handbags, envelope bags, and purses, made from English Morocco, polished pin seal, pigskin, dull pin seal, Grosgrain, lamb skin, walrus, matt seal and suede. Also plain and fancy silks. Fitted with coin purse, many have mirrors, powder puffs and memorandum pads. Some of the larger bags have complete toilet outfits for travelers.

Mesh Bags and Purses
FOR CHRISTMAS GIFTS.

In sterling silver, gunmetal and German silver. Also handsome BEADED BAGS, in all styles, colors and prices.

Just received a large shipment of

Marabou STOLES, CAPES, RUFFS, MUFFS.

In black, white, natural, pink and blue. Prices range from $3.50 up. Marabou is universally becoming—therefore it makes an ideal gift.

THE SALE

At 40% to 50% SAVING
On Stylish Furs

There are many Substantial Reasons WHY you save when you buy Furs here. We maintain our own trading posts in Alaska and manufacture every garment in our own workshop.

When you give "Obrikat" Furs, or when you buy them for personal wear, rest assured you are getting absolutely the highest quality of Furs your money will buy anywhere.

See the New Ideas Evolved for Christmas Trade

Some stunning novelties have just been turned out by our expert designers and workmen—original fastenings, quaint buttons, gorgeous satin linings, individual trimming touches—these, and the universally moderate prices, commend them to the thrifty buyer who insists upon Quality Furs.

—OPEN EVENINGS UNTIL CHSISTMAS—

F. Obrikat Fur Co.

"The City's Leading Furriers"

Third and Hill Streets

assured a crime was being committed.

Special Officer Johnston, who is employed by the Chief of Police to investigate violations of a certain kind, said he took Mrs. Phelps to see the City Prosecutor some day in September. He said the woman was desirous of getting advice about securing a divorce from her husband.

Johnston then went on to describe what he saw in Eddie's private office. His description tallied in the main with what the previous witness said occurred. The witness said Lloyd bored the holes in the door on the previous afternoon.

"EDDIE WAS WHITE."

"What was the first thing you saw when you broke open the door?" asked Deputy District Attorney Blair.

"I first noticed Eddie's face; it was white," was the reply.

"Did you hear him say something to Nimmo?"

"Yes, I heard Eddie say something to the effect that a 'job was being put up on him.'"

"Did Eddie say anything to you?"

"He said: 'My God, Johnston, you won't speak of this,' or 'don't speak of this;' something to that effect."

The witness said Eddie then called Attorney Tom Thornton on the telephone, requesting him to come to his office. He said he heard Nimmo and Eddie discussing the juvenile law.

Johnston only briefly told what happened in Judge Wilbur's chambers when Deputy District Attorney McCartney, Attorney Thornton, Alice Phelps, Eddie, McLaughlin and the witness were present. He remembered that Eddie asked permission to put one question to Mrs. Phelps. He also stated that Eddie argued that his resignation ought to be sufficient without proceeding further in the matter.

Rogers in his cross-examination drew out the fact that Johnston for a time was in the employ of a Chinese cafe proprietor and drew pay from him for doing detective work. The witness said that he gave up this work later on, and is at present on the pay roll of Chief Sebastian.

He told how Mrs. Phelps came to work for a Mrs. Johnsen, a neighbor of his on Echo Park road. He said he thus became acquainted with the young woman.

Rogers endeavored to make the witness admit various things in connection with Mrs. Phelps going to see Eddie. The lawyer also inquired with much minuteness into the fact that Mrs. Phelps, after her experience in Eddie's office, lived with Special Officer Johnston and his wife. The witness stated that Deputy Sheriff Holman also came there to live.

It is believed the State upon rebuttal will try to show that this arrangement was taken to prevent possible interference with Mrs. Phelps.

The witness seemed to fail to grasp some of the interrogatories put to him by Rogers. The lawyer finally asked an early adjournment on account of a severe hoarseness. It was granted.

It is believed the State will reserve Mrs. Phelps as the last witness. The other women who have made affidavits of alleged misconduct on Eddie's part when they were in his office probably will not be called by the prosecution. One may be used by the defense.

LIKE THE SAMPLES.

Man to Wed His Brother's Widow and Widower to Join Hands With Sister of His Dead Wife.

Two marriages that will bind persons already connected in a left-handed way by similar ties were presaged yesterday in the county marriage license bureau. George Mills, 48, secured a license from Clerk Sparks to wed Della Mills, 29, his brother's widow. Mrs. Mills is blind, but she appeared with her brother-in-law that is, husband-to-be.

Antonio Colavin, 47, got a license to marry Angela Toffoli, 33, the sister of his dead wife. Mrs. Iride Pieri signed a statement permitting her minor daughter, Henrietta Guidi, to marry Paul Pieri, to whom neither she nor her second husband is related.

BURKE'S Dry Gin stimulates the kidneys and is a remarkable stomachic digestive. Be sure it's "Burke's" Gin.

Distracting.

GIFT WORRIES CAUSE SUICIDE.

DENTIST'S WIFE SHOOTS SELF BELOW HEART.

Act Follows Holiday Gift Discussion With Family—Last Words a Retort Direct to Husband—Relative Says It Was Third Attempt at Self-destruction.

Laboring under excitement incidental to the selection and preparation of Christmas presents, Mrs. Aura Schuessler, 30 years old, wife of Dr. Robert W. Schuessler, No. 1354 West Twenty-fifth street, committed suicide yesterday by shooting herself under the heart with her husband's revolver. She lived half an hour after she fired the shot, then expired in the presence of her husband, her 6-year-old son, Carlos, and her sister, Miss Alice Blake.

A short time before shooting herself Mrs. Schuessler had a talk over the telephone with her mother about Christmas presents, and visited her husband at his offices to assist him in some work and to talk over some gifts.

Later, while still agitated over Christmas perplexities, she was asked by Dr. Schuessler about a certain book. When Mrs. Schuessler found the book she placed it on the table, showing a little impetuosity, with the remark:

"There's your book!"

She went direct to her boudoir and took her husband's revolver from under the pillow, where he kept it. When Miss Blake saw her sister with the weapon, she told Dr. Schuessler. Before he could get to the room he heard the report of the revolver and Mrs. Schuessler's fall to the floor.

"Where did you shoot yourself?" asked the dentist, rushing into the room, and not seeing any blood.

"Through the heart; where do you suppose?" replied the wife.

Dr. and Mrs. Schuessler were married about eight years ago in La Jara, Colo. They have been residents of Los Angeles a few years.

After investigating the case and listening to a statement made by Dr. Schuessler, who is a dentist with offices at No. 2311½ South Vermont avenue, the Coroner decided that an inquest is not necessary.

Andrew Schuessler, the woman's brother-in-law, who recently arrived from New York City, said yesterday that it was Mrs. Schuessler's third attempt to take her life. The other two times, he added, her efforts were thwarted by the husband. Schuessler also said that his sister-in-law has a brother who is at times not considered rational, and in that connection, the statement was given out that Mrs. Schuessler was suffering from emotional insanity when she shot herself.

Mrs. F. K. Blake of No. 501 East Pico street, mother of Mrs. Schuessler, denied that her daughter had ever before attempted to take her life.

BUY BUTTER FAT.

TULARE, Dec. 18.—Tulare District creameries paid $98,917.43 to the various dairymen of this section for their production of butter fat during the month of November. This is practically $10,000 short of the total for October, when the highest mark was reached in the history of this district. Shortage of green feed incident to the long continuation of the dry season was given as the cause as the prices paid this month were practically identical with those for the October cream. Rains of the past few days have improved pasturage conditions and December production may reach over $100,000 again.

BRITISH subjects are requested to send their addresses to the undersigned. British-born persons owning property in California are advised to execute wills appointing resident executors. C. W. Mortimer, British Vice-Consul. 701-5-6 International Bank Bldg.

Co-operation.

PLAN TO OUST THE MIDDLEMAN.

POULTRY ASSOCIATION HOPES TO LOWER EGG PRICES.

Condemns Storage Product as an Instrument Used in Restraint of Trade, Claiming That It Is Not Just to Regulate Prices of Fresh Eggs With It.

The high cost of living is discussed throughout America, in an effort to ascertain just what the cause may be and to find a remedy for it.

At present the fight seems to be on butter and eggs. In Philadelphia women are endeavoring to lower the cost of the latter by a method which belongs to the commission man, the produce exchanges and the stock exchanges, and can mean nothing but a temporary relief with a reaction which will be anything but beneficial. At least this is the opinion of the Poultry Breeders' Association.

"The effort of these women is commendable, but they are trying to beat the dealers at their own game," said the manager of the association's egg department yesterday. "This would be impossible. With their money and combined effort the market will, as before, be ruled as the exchange desires. That the consumer suffers by the methods of the exchanges is to be admitted, but the poultryman is the one who bears the brunt of the evil effect. He is under-paid for his product the consumer is over-charged.

"It is hoped by the Poultry Breeders' Association to secure more profit for the poultryman by direct delivery to the consumer, thereby eliminating the middleman, which will eventually reduce the cost to the consumer. We are not averse to the storage egg, which we admit is a necessity, but we are very much against the methods adopted by some of the dealers. While I am not prepared to make a charge against any particular concern, I do say that I am sure storage eggs are sold for fresh eggs in Los Angeles, and that such transactions are being carried on legally. The law on storage stock rules that eggs which have been in storage for a period of ninety days must be so labeled, but an egg that has been in storage eighty-nine days is fresh as far as the absence of a label is concerned. Therefore the dealer in storage is furnished with sufficient quantities to supply the market with fresh eggs when the shipments have decreased to a minimum. At that time of the year they pay the candled price, but later on, case count or less.

"On November 15 the candled quotation was 50 cents, and one of our customers was offered a 'strictly fresh egg' by a local commission house for 46 cents. Later, this customer who had quit buying from us came back and admitted that the egg he had purchased for 46 cents seemed to be fully as good as ours for the first day or two, but he could not keep it longer than that as it would not 'stand up,' proving conclusively that it had been kept in storage.

"It is utterly ridiculous that the poultryman and the consumer as well, should stand by and let the dealers set the price of fresh eggs by the supply of storage stock. Prices are supposed to be governed by the law of supply and demand, but such is not the case. For instance, last spring the rate on fresh eggs lingered for some time at about 21 cents, when the shipments were about 300 cases a day or more. The average shipments for the first ten days of November were about forty-one cases, or 5 per cent. of the spring supply. Then by the law of supply eggs should have brought $4.20 per dozen, for although the demand was not so great, at no time during the last ninety days has there been enough fresh eggs to supply the market.

"Prices on food stuffs, to be fair to all, must eventually be honestly based on the cost of production as well as the supply and demand."

BANDIT GIVES GIFTS.

Makes Motorman and Conductor of Hold-Up Car Presents of Own Watches.

A clean denimed bandit took possession of street car No. 740 at the end of the West Adams-street line, Mt. Clair and Adams street, last night.

"Gentlemen!" He addressed Motorman M. L. Clarke, and Conductor G. R. Whitcomb, "keep your watches as a little Xmas present from Kid Get-the-Money, but put all your coin in your right hands and salute with your left."

Motorman Clarke and Conductor Whitcomb at once came to salute. The bandit criticised the details of Clarke's pose.

"Put your heels together, place all four fingers to the visor of your cap," he commanded. Then he industriously collected from them fares they had collected.

He told the crew to continue at salute while he walked away. "Remember the little Xmas presents I have left you," he said, "and don't shoot until I get out of range."

Here the respectful car crew disobeyed. As soon as the bandit turned his back he began to run. And as soon as he began to run the motorman and conductor changed their salutes to a volley of revolver shots.

All car crews are armed now, that is all that can purchase weapons. Whitcomb and Clarke each had .38 caliber revolvers. So far as they know none of their shots took effect.

AUTO ON RAMPAGE.

Butts One Man Out of Way and Carries Second Through Big Window.

"Rough and Ready" a big six-cylinder touring car, made a right-of-way through a $500 plate glass window of the Chicago, Milwaukee and St. Paul Railroad office at No. 130 West Sixth street last night.

The car was standing, set for a start, with the gears in mesh when Chauffeu Bert Fennell of No. 134 East Second street, cranked it. Arthur Martin of No. 715 Antonio street was in the car. When the engine started Fennell was butted out of the way without injury, and "Rough and Ready" dashed for a large map inside the railroad office. Martin, seated at the wheel, became confused, and pressed his foot on the pedal throttle. The machine gathered speed across the sidewalk and hit the plate glass window so hard that the parts of the glass flew forty feet.

This is the season when sickness stalks through the land in the form of pneumonia. The surest defense against the disease is Chamberlain's Cough Remedy.—[Advertisement.

PERSONALS.

Capt. J. M. Ellicott, U.S.N., is registered at the Hayward from San Francisco. He is commanding officer of the U.S.S. Maryland. Mr. and Mrs. O. H. Fuller are registered at the same hotel from Lancaster, where Fuller is president of the Farmers' and Merchants' National Bank, a newly organized financial institution of Antelope Valley. J. S. Withers is a guest at the hotel and is in the mining business at Kingman, Ariz.

Mr. and Mrs. L. J. Kennedy are guests at the Hollenbeck. They are on their honeymoon, having been married only two or three days ago at Oakland, where Kennedy is Deputy City Assessor. Kennedy is well known as an amateur and semi-professional baseball star and came from the greatest aggregation of baseball talent ever turned out of any university. He was on the University of California team when it contained such famous characters as Orvie Overall, Heine Heitmuller, Jack Bliss, Jack Strub, Nick Williams and several others.

William Stanley, managing director of the General Electric Company, with his wife, is registered at the Alexandria from Great Barrington, Mass. He has been in San Diego watching some government tests with the new illuminated targets and shells. J. W. McClymonds, and Mrs. McClymonds are at the same hotel. He is at the head of the Pacific Fruit Express refrigerating department. Nicholas F. Sargent, pioneer restaurateur of San Diego and an extensive real estate holder in the southern portion of the State, is passing a few days at the same hotel.

Dr. F. A. Plymire, is a physician and mining man of Lunning, Nev., who is passing a few days at the Angelus. W. J. Ehmann, a cattle dealer and packer of Enterprise, Kan., is making his home at the same hotel. Alfred J. Diescher, manufacturer of nautical iron hardware, is registered at the hotel from Pittsburgh, and Thomas Tlow, a New York attorney, is also making his home there.

W. L. Buresch, with his wife and son, is occupying a suite at the Westminster. He is interested in mining in Utah and his home is at Provo. T. T. Hilch is registered at the hotel from Ft. Madison, Iowa, and is a retired rancher. Mrs. Hilch accompanies her husband. J. T. Upchunck, a cattleman of Arlington, Tex., with his wife, is making his home at the same hotel.

C. P. Fritchle, inventor of the Fritchle electric automobile, the first machine of that type to run more than 100 miles continuously on a single charge, and president of the company manufacturing the car, with his family, is registered at the Lankershim from Denver. He is here for the winter months. Dr. F. A. Bird, with a party of eight residents of Kelso, Wash., arrived at the hotel yesterday morning.

H. J. McClung, banker of Phoenix, is passing a few days at the Van Nuys while here looking after private interests. D. A. Anderson is at the hotel from Vancouver. He is in the real estate business. Another guest is W. V. Stafford of San Francisco, who is here looking after real estate investments, made recently.

ELKS' PRE-CHRISTMAS.

Brotherhood of the Protected Order Have Jollification With Mystic Diversity.

Los Angeles Lodge No. 99 B.P.O.E. held its pre-Christmas meeting last night with a banquet and an interesting programme and several new members were initiated.

With the assistance of Raymond, the magician, and a number of vaudeville entertainers there was no lack of enjoyment. Prominent members of the order were made victims of the magician's art, much to the satisfaction of other members. The meeting was held under the supervision of Exalted Ruler Edward B. Lovie. Past Exalted Ruler Edmund B. Drake delivered the toast at 11 o'clock.

The social order is planning a Christmas tree for the poor children of the city. Santa Claus will be importuned to provide liberally for the benefit of the waifs and if he lives up to his reputation it will be a grand time for the "kids." All arrangements have not been completed but there will be nothing lacking when the proper time comes.

Graciously Preside at Society's Brilliant Function.

Photos by Mirth Williams.

Among the Patronesses of the Subscription Dance,

At the Alexandria last evening. Much of the success of the notable gathering of the elite is due to them.

Blazing Jewels.

(Continued from First Page.)

as a perspective being exceptionally lovely.

"LOVE DABS."

About the tables during the morning's early hours there was a relaxing of the formal measures of the ball, as a debutante coyly tossed a "love dab" into the air. It fell with a rattle upon an exposed pate, and was followed a second later by a wriggling "serpentine," tightly rolled colored paper which started from the same fair hand and went whither it listed. Soon the room was filled with careening serpentines, and hurtling love dabs, the latter taking the place of the customary confetti, and contained in dainty silken bags. A "love dab" is a tiny ball, very light and holding a few small shot which rattle enticingly and add just a touch of deviltry to the proceedings.

A feature preliminary to the dancing, which commenced shortly after 10 o'clock, was a number of private dinner parties at the Alexandria. These for the most part were informal, and comfortably filled the early evening hours.

A roster of the guests composes those who form society's vanguard in Los Angeles, supplemented and reinforced by several out of town leaders. The patronesses received the guests, and the dancing started without the prologue of a grand march.

An orchestra of twenty-four pieces in the ballroom and another orchestra in the dining-room provided music of exceptional excellence. The entire affair in detail and execution, under the arrangement of Herr Reichl of the Alexandria, attained a place very near the top of local society achievements.

The subscription ball is a successor of the "Assemblies" of earlier years, which provided the "last word" in the social activity of the budding metropolis. The event of last night compares favorably with the great annual subscription affairs of Philadelphia, New York, Washington and other eastern cities, and places Los Angeles more distinctly upon the social map than it has ever been before.

EXQUISITE GOWNS.

The gowns were exquisite and many Parisian creations were seen last night for the first time, both maids and matrons having reserved their most becoming of dresses for the fashionable event. Marvels of the dressmaker's art were worn by the debutantes, who were experiencing thrills of their first formal party.

The receiving line was composed of the patronesses, who included Mrs. Michael J. Connell, regal in a Paris robe of panne velvet in the new green shade; Mrs. Cameron Erskine Thom, heavy white satin, embroidered in crystals and finished with garnitures of American beauty satin; Mrs. Allan Balch, wonderful combination of coral lace, fashioned over satin of the same shade; Mrs. William May Garland, who returned from the east for the affair, white satin embroidered in crystals and rhinestones. This was finished with touches of black. A fillet of rhinestones fastened with a cluster of paradise feathers completed the coiffure. Mrs. Randolph Huntington Miner wore a noticeably handsome gown of rose colored brocade velvet, trimmed with point Venice—jeweled fan-shaped hair ornament; Mrs. Guy Cochran, pale blue satin and real lace; Mrs. Kate Slauson Vosburg, white satin with adornments of black tulle and ermine; Mrs. James Calhoun Drake, handsome black velvet effect; Mrs. Granville MacGowan, dainty affair of white beaded net embroidered in rhinestones and Mrs. E. A. Bryant, Mrs. Hancock Banning and Mrs. Alfred Solano.

Mrs. Mary Wilcox Longstreet, also one of the patronesses, was unable to attend on account of illness.

Friederick-Carpenter.

Miss Pauline Friederick of San Diego, daughter of a retired manufacturer, and Clarence Carpenter, son of Mr. and Mrs. Charles C. Carpenter of this city, were married at high noon yesterday at the home of the bride, No. 1266 Ninth street, San Diego, Rev. Charles L. Barnes, rector of St. Paul's Episcopal Church, officiating.

Miss Friederick is a popular member of the younger society set and it had been expected that the wedding would be one of the most brilliant of the season, but owing to the recent sudden death of the bride's aunt, Mrs. Octavia Friederick of New York City, plans that had been made for a ceremony at the San Diego Clubhouse were abandoned.

The bride wore a beautiful handmade gown of white charmeuse trimmed with princess lace and chiffon, according to San Diego dispatches last night. Her veil was of tulle caught with orange blossoms, and she carried a bouquet of lilies of the valley. Her sister, Edna Friederick, attended her, gowned in golden yellow with drapery of brown, and carrying yellow chrysanthemums.

The house looked dainty in its decorations of white carnations, yellow chrysanthemums and smilax. A little altar had been built in front of the bay window, flanked on either side by Christmas trees and palms.

After the ceremony the friends and relatives were served with a wedding breakfast, and later the couple left for a trip to the north, where they will visit points of interest. Mr. and Mrs. Carpenter will reside at Redondo Beach.

J. W. Robinson Co.
Broadway at Third

Wells Fargo Express, U. S. Postoffice—and an accommodation desk for your gift packing—A booth where Glove and Merchandise Orders may be purchased—is just inside the main door.

—That Small Girl Likes "Big Lady" Things Best

—a writing desk—"just like mother's"—or a dressing table—"just like big sister's."

And that small girl is every bit as particular about her writing desk or her dressing table—as mother or big sister.

—Here's a Desk She'll Like

—of White Enamel—with gold knobs and a tiny flower-design in dark blue and green—it's young enough for her—but at the same time, sufficiently grown-up to make her feel quite literary and important.

Or a Roll Top Desk—if she's a very business-like young person—a woman of affairs. Of a deep cream wood—the top is corrugated and slides up—"like father's desk."

—A *Practical* Dressing Table

—with a low chair so that she may sit down to try the effect of new hair ribbons or spring bonnets.

Then there's a more comprehensive bureau—in a very attractive combination of White Enamel and Mahogany—with sensible drawers—small ones and large ones—and a good-sized mirror.

—Or a "Tea Party Set"

Here's a good style round table with the square center base—and a set of chairs—these are in white enamel—with a tiny finish of gold.

Another "tea party set" is in oak, stained mission style—the center table and chairs to match.

—Tea Party Dishes, Too

An attractive set has the sunbonnet babies on every piece—Another is imported—a rose-bud design. Every shape and size of dish and real glasses and a real glass water pitcher.

And a very practical set—unbreakable—is of a mottled, gray and white graniteware.

—Furniture For Her Living Room

—a comfortable Morris chair—a regular "grandfather's" arm chair—and good style rocking chairs of wicker and willow. Then there's a Flemish Oak set—the settee and chairs—with seats of dull green leather held in place by leather-covered tacks. Another set is of white enamel with leather seats of crimson.

This store will be open from 7 to 9 p. m.—on the three shopping evenings before Christmas—Saturday, the 21st—Monday, the 23d—and Tuesday, the 24th. The usual closing hour, 5:30 p. m., will be retained. But for the benefit of last-minute buyers, the store will be RE-opened from 7 to 9 p.m.—the Saturday, Monday and Tuesday before Christmas.

The musical instrument that all can afford—a style to suit every pocketbook, $15, $25, $40, $50, $75, $100, $150, $200.

The musical instrument that all can play—that gives everybody the kind of music they like best.

Come in and we'll gladly play your favorite music for you.

Come to the Store With the Big Main Floor Department

—IT PAYS—

OPEN EVENINGS.

T. M. CABINET SALE NOW ON, $5.00 AND UP

Select One Now for Xmas Delivery.

The Wiley B. Allen Co.

416-418 SOUTH BROADWAY.

165 East Colorado, Pasadena, and Fifty Other Stores and Agencies. Also 4 Honolulu and Angeles Dealers.

New York *Paris*

I. Magnin & Co.

Makers, Importers and Retailers of Ladies', Children's and Infants' Wear

Grant Avenue at Geary Street

San Francisco

Have Opened a Permanent Shop at the

Maryland Hotel,

Where Your Inspection Is Most Cordially Solicited

A most acceptable gift can be found in our assortment of French Art Novelties, Boudoir Lamps, Trash Baskets, Leather Novelties, Corsage Bouquets, Silk Hosiery.

Maryland Hotel, Pasadena *Potter Hotel, Santa Barbara*

SUPERB AND SURPASSING

Rare Restoration Day Souvenir Sheet

UNIQUE—HISTORIC—STRIKING—BEAUTIFUL

"THE TIMES" FOLIO DE LUXE

This special Souvenir Sheet of The Times, consisting of eight pages only, and constituting a folio de luxe, followed "The Restoration-Day Number." All the pages and also the cover were specially designed and prepared for this exceptional, artistic and brilliant typographical issue.

The striking cover speaks for itself.

Altogether a notable and exceptionally interesting journalistic production, in the form of a pictorial anniversary or souvenir number. The aim has been to make the issue handsome, historic and unique—the equal in contents, typography and illustration of any sheet that ever came out of a daily newspaper office anywhere. It does not boast of its bulk, but of its beauty.

The Souvenir Sheet is not to be distributed with any regular edition of The Times.

It makes an admirable, inexpensive present for a friend near or far, the like of which was never seen; and it tells about very notable events, peculiarly interesting both at home and abroad.

Price 50 cents per copy, put up in tubes and ready for mailing.

Apply at Counter of THE TIMES New Times Building

Dr. W. F. Huddel Reliable Dentist 202 1/2 S. Broadway

DAILY BEAUTY HINT: A specialist believes that the cause of a sallow skin is the stomach, poor digestion being blamed for most of this trouble. Diet and whatever remedies help to remove this are advised. One remedy which has proved efficacious is to take each morning, two tablespoonfuls of pure olive oil.

...ins dress on new lines of black velvet, ribbon and bow of

...makes her...
...or a delicate some...
...ing to each of her...
...Christmas a box of six...
...and accompanying...
...fancy costume stocking...
...filled out with darn...
...of appliances. Even...
...will not forever defy...
...ave, and those girls...
...ed by their mother's...
...for beauty in order,...

...I think will be ap...
...ion, is a small one...
...ion. It is a set of...
...ffion protectors...
...ing to necks, are,...
...welcome gift, giving...
...ter and relief from...

...on string, if it be...
...or a silencer, you...
...new hospitality. In...
...to the selection of...
...to their value that...
...In a shop which...
...edities, I no...
...floss of this sort...
...seldom easy.

...from wire and is capable of grasping, not only eggs, but other articles which need lifting, when cooking. For the sister whose task it is to always hull the strawberries for the table, he has bought a berry huller. He has found for his father a lead pencil sharpener which "really does." For a boy friend he has purchased a small magnet. I suppose his entire outlay would come well within a dollar, and yet, he has shown consideration in every selection.

Fashion's Whispering.

Velvet skirts slashed in front with black lace petticoats are worn with short coats in Paris.

Serge in black or blue, bound in silk braid, is as much in favor as ever for tailored suits.

Old gold is one of the fashionable colors for charmeuse gowns and the linings of wraps.

Among the fashionable methods for dressing the hair is a revival of the French twist.

Russian blouses, long-sleeved and fur trimmed, are noticed in some of the dressier costumes.

LOOK TO THE KIDS.

Prosecutors Instructed How to Reach Hearts of Jurors in Wife Abandonment Cases.

Deputy District Attorney McComas, the Nestor of the force under Capt. Fredericks, became facetious yesterday when he learned that striplings in the office had been pulling the heart-strings of jurors by impassioned reference to deserted wives, in cases of failure to provide, without mentioning the children. Judge Monroe had remarked that the children were being neglected and McComas, one of the most noted prosecutors in the State years ago, immediately saw the point.

His josh instructions are addressed to "All the deputies of this greatest office in the sunkist land of California." They are:

"You are hereby advised that in all cases of 'Failure to provide, etc.,' you are to make diligent inquiry if there are any minor children, do you hear? Minor children. And if there are any minor children, go for them, and let the wife scratch for herself. You can always win on the minor children, where you will lose nine times out of ten on the wife."

HER ESCAPE WONDERFUL.

Young Woman Who Falls Six Stories May Recover—Surgeons Surprised at Recuperative Powers.

California Hospital attendants announced yesterday that Miss Frances A. Groff, No. 678 Irolo street, who fell from a seventh-story window in the Los Angeles Trust and Savings Bank building, 6th and Spring streets, Tuesday afternoon, had shown such wonderful recuperative powers it is expected she will recover. She is the daughter of former Postmaster and ex-Judge Lewis A. Groff. The woman fell from a window in the law office of her father.

It has not been definitely determined whether Miss Groff's skull was fractured by her sixty-five-foot fall. Neither is it positive that she sustained internal injuries. Miss Groff regained her mental faculties yesterday, but was not permitted to discuss her accident.

FOR Christmas and New Year holidays the Salt Lake Route will sell tickets between all stations in California and Nevada at reduced rates. Dates of sale, December 21 to 25 and 28 to January 1. Return limits, January 3 and 7. Particulars at all ticket offices. Los Angeles, 261 S. Spring st.

WHEN IS A COLT?

Law Invoked to Decide Parentage of Spindle-legged Bay, Likewise the Ownership.

Solomon, deciding between the two mothers who claimed parentage to the same baby, might have presided with some assurance yesterday in Justice Forbes's court, where J. J. Thrasher sued L. A. Redden for $200, which he asserted was his due because the latter had failed to return in good repair one bay colt, which should have been about three times larger than when put into Redden's pastures last April. Half the ranchers of Lankershim, apparently, were there to see the fun.

Shortly after Thrasher gave his colt into Redden's keeping, S. Chamberlain brought another colt of the same age and color to Redden. Thrasher called for his animal in August. He rejected indignantly the colt offered, saying that it was much smaller than his ought to be.

"The price of feed is high," said Redden, according to the testimony. "Perhaps it hasn't grown as it should. Take it out to the mare. She will know her offspring."

This is where Redden apparently showed the qualities of Solomon. But the mare would have none of the colt. She licked it, and inventoried it as mares are wont to do; then kicked up her heels and galloped off.

"Mothers sometimes forget," said Redden, sagely. "Take the colt away, and later she'll remember."

Then Chamberlain went to Redden for his colt. He was told that it had died. A body was shown him. He said the carcass was that of a sorrel, disclaimed it and went away muttering.

Later he saw Thrasher with the colt. "That's mine," he said. "Where'd you get it?"

Thrasher said he thought it might not be his own colt, and that he was ashamed to own such a spindly thing, anyway, but he wouldn't give the animal up. Chamberlain brought suit before Justice Bryson of Lankershim and recovered the colt.

Then Thrasher filed suit against Redden in Los Angeles. Justice Forbes decreed that his own colt should be returned to him, if found; and that he be given $150, with $25 extra for damages, if the animal did not turn up. Redden will hunt industriously for that colt.

MYSTERY AND ROMANCE.

Search for Philadelphia Girl Believed Living Here Reveals Unusual Story—Fortune Here.

Mystery and romance attend the search Pennsylvania and New York relatives and Central Station detectives here are making for 20-year-old Margaret Carpenter, who, with her mother, disappeared from Philadelphia fifteen years ago, after they had been deserted by the father and husband, George Carpenter, son of a once-wealthy New York family.

Clarence Tolan of No. 1233 Arch street, Philadelphia, recently received knowledge that a great aunt of the girl died intestate, leaving a snug little fortune to divide between George Carpenter and his brother.

When 21 years old George Carpenter went to Philadelphia and married against the wishes of his family. His only child, Margaret, was 5 years old when Carpenter deserted his home. Later his mangled body was found on a railroad in Texas. The young wife and daughter remained but a short time in the Quaker City, and Tolan believes Miss Margaret and her mother are living in Los Angeles.

ADVENTURER ARRESTED.

Man of Many Titles Taken on the Charge of Overdrawing Account. Former Local Patrolman.

W. L. Claiborn, 32 years old, attorney-at-law, globe-trotter, soldier of fortune, veteran of the Boer war, explorer of the African diamond fields, former member of the Los Angeles Police department and now a fireman on the Santa Fe, running out of Needles, was arrested in a South Broadway department store by Detective Nick Harris yesterday on a charge of having overdrawn his bank account.

Claiborn will not be prosecuted for it is stated he is not mentally responsible at times. When taken to headquarters he was unable to tell where he and his wife are staying in the city. Detective Harris finally located Mrs. Claiborn in a South Main street hotel where a quantity of merchandise was recovered.

The fireman and his wife came to Los Angeles several days ago from Needles, en route to Omaha, where he planned to visit a brother. He opened an account with the Security Savings Bank by depositing $240 under the name of A. L. Biggs. Claiborn said he used an assumed name to avoid trouble with loan sharks.

Within two hours Claiborn is declared to have withdrawn $225 from the bank, and to then have overdrawn his account. He has two brothers, members of the Los Angeles Fire Department.

Claiborn was admitted to the bar in Arkansas and practiced in Nevada before coming to Los Angeles. He secured a divorce from his first wife in this city.

Claiborn joined the police force on August 20, 1909. He was dismissed by the Police Commission on June 13, 1910, for betting.

Chamberlain's Cough Remedy has become famous for its cures of coughs, colds, croup and influenza.—[Advertisement.

Christmas Gifts
at Special Prices

50 Smoking Stands
Regular $3.75 values; fumed or golden oak; while this lot lasts, at
$1.95
Has brass tray, match and cigar holder, as shown on the left.

Ladies' Writing Desks
Fumed or Golden Oak. Special at
$6.95

ELECTRIC LAMPS. Variety of patterns to choose from. Special at $4.50.

COLYEAR'S
Where Bargains Reign
507-509-511 So. Main

MANTEL CLOCKS In choice of Fumed Oak or Mahogany. Special at $7.95.

BASEMENT STORE Bullock's BASEMENT STORE

Slippers Underpriced — Before Christmas

Over 3000 pairs—some from our regular stocks, some sample lines and over-stocks from the factory—many of them at a third or more under actual value.

—AT $1.49—Men's opera, Everett and Romeo slippers, of tan and black leathers; some leather lined, hand turned soles.
AT $1.29—Men's slippers of excellent quality tan or black kid.
—FOR WOMEN—Crochet slippers in seven colors, at 49c.
—Boudoir slippers of leather, in colors, at 59c.
—Felt slippers, ribbon or fur trimmed, 98c.
—Felt slippers, fur trimmed, in black, gray or brown, 79c.
—Comfy slippers of felt with soft padded soles, 69c.
—For Children—Juliet slippers with collar tops, 69c, 79c and 89c; same style, only fur trimmed, 79c, 89c and 98c.

—BASEMENT STORE—

Fashion's Newest Millinery Creations.
Marvel Millinery,
241 South Broadway.

LEASE SOLD
Everything Goes Regardless of Cost
E. GERSON
The Jeweler
345 South Broadway

Oriental Rugs
Paintings—Art Wares.
W. H. BOSLEY,
618 South Broadway.

WEBSTER & POST
ART LIGHTING FIXTURES.
731 W. 7th St., near Flower St.
A5508—Bdwy. 994.

S. NORDLINGER & SONS.
DIAMOND MERCHANTS.
631-633 South Broadway.

ONE BOTTLE CURES McBURNEY'S KIDNEY BLADDER CURE
For Bright's disease, brick dust deposit, bed wetting, gravel, dropsy, diabetes and rheumatism. Send 25c in 10 stamps to W. F. McBurney, 2507 S. Vermont Ave., Los Angeles, Cal., for 5 days' treatment. Postpaid. $1.00. Druggists.

"Everything Outing and Athletic"
DYAS-CLINE CO.
214 W. Third Street

For Solid Gold Crowns
For a full set of Guaranteed Teeth $5
Painless Extraction Guaranteed.
YALE DENTISTS
Open Sundays, 9 to 12. Third Floor, Pantaleo-Dohrmann Bldg., 44 So. Broadway.

THE BARTLETT MUSIC CO. Home of the Autopiano LOS ANGELES

OPEN NIGHTS!
SEE US FOR BARGAINS

THE BARTLETT MUSIC CO. Home of the Autopiano LOS ANGELES

If you ever expect to own a piano now is your chance. Every piano in the house underpriced—We have just the piano you want at the price you want to pay.

It's Easy to Pay—The Bartlett Way!

Every Autopiano
A. B. Chase
Fischer
Kohler and Campbell
Guild and
other New Pianos included at

Great Reductions

Easy Terms

If You Will Investigate You Will Invest

Don't Delay

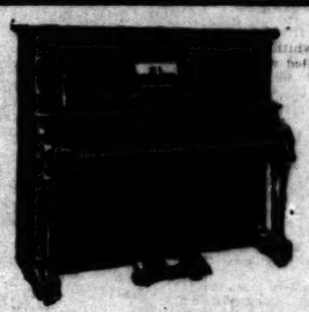

Searchers for Real Musical and Artistic Worth in a Player-piano, find it in
The Autopiano
This instrument has all the devices that are necessary to make a Player-piano "human," and only a little practice is needed to produce artistic results.
Many great artists and musicians have commented on the perfect manner in which the Autopiano does its work.
You can convince yourself of its artistic qualities by calling at our store today to see and hear this marvellous instrument.
Your old piano taken in exchange.
Payments to suit your convenience.
Trade Us Your Old Upright Piano as First Full Payment and Pay Only $385 Difference—Very Easy Terms.

A New Piano for
$127

A Used Upright Piano for $82

A Good Square Piano for $31

A Pianola Piano Player for $26

These are some of the Bargains advertised in Sunday's Papers---We offer again to duplicate these prices on pianos which are almost too low to be believed.

Special Prices on All New
PIANOS
$151, $168, $202,
$257, $277, $293, $338, $377, Etc.

You Cannot Afford to Miss This Sale if You Ever Expect to Own a Piano

THE BARTLETT MUSIC CO. Home of the Autopiano LOS ANGELES

PUBLISHERS:
THE TIMES-MIRROR COMPANY
OFFICERS:
H. G. OTIS, President and General Manager.
HARRY CHANDLER, Asst. Gen. Mgr. and Treas.
HARRY E. ANDREWS, Managing Editor.
F. X. PFAFFINGER, Assistant Treasurer.
MARIAN OTIS-CHANDLER, Vice-Pres., Secretary.

Los Angeles Times

EVERY MORNING IN THE YEAR.
Daily, Sunday and 40-Page Illustrated Weekly.
Daily Founded Dec. 4, 1881—32d Year.

OFFICE: NEW TIMES BUILDING
First and Broadway.
Los Angeles (*Loce Ahng-hayl-ais*)

Entered at the Postoffice as mail matter of Class II.
(For detailed information about The Times, see last page, Part II.)

SHOULD BE SATISFIED.

Lake Superior district is being swept by a severe blizzard. Well, what are its people kicking about? It's a superior blizzard, isn't it?

BEST RAISING ON EARTH.

Somebody expresses surprise that rice is grown successfully and on a commercial scale in California. Why, bless you, a man can raise anything in this State except a grouch.

IN LUCK.

Gov. Marshall of Indiana, realizing what's ahead of him when he faces a Democratic Senate armed only with a small gavel, has gone to Arizona to take lessons in self-defense and to rest. Arizona is real fortunate in having a friend at court.

LOSING AN OFFICIAL.

Eight cars of oranges seized at Chicago were sampled freely by Judge Landis in the courtroom Tuesday. It will not be surprising any day now to read that His Honor has resigned in order to make his home in California.

A LIKELY MOTIVE.

The peace meeting at London has adjourned for two days. This action was probably taken in order to give the delegates time to find something new to quarrel about. The real trouble is not to be expected from the countries doing the fighting, but from those on the outside who are not entirely unselfish in dictating the terms of peace.

THE OLD SCHOOL.

Joseph W. Bailey will quit being a Senator and return to the practice of law in Texas. In spite of the fact that Joseph was once caught holding the coat of a corporation in a legal manner, he has been a distinguished figure in the halls of Congress and a conservative national councilor. Bailey's disgust with the follies of "Progressive issues" is perhaps his chief motive for resigning.

GRACIOUS.

President Taft announces that he will not fill the eminent post of Ambassador to Great Britain during his incumbency, but will leave that position open to appointment by his successor. It is rather too bad that Mr. Bryan has decided to become Secretary of State. It would be so much more satisfactory to his own party and, we take it, to America at large, to have this brilliant meddler safely banished to the Court of St. James. We are convinced that the Commoner's silk hat in Piccadilly Square would look far better than his nose in the Philippine policy.

DISGUSTING.

The edicts of fashion, in as far as they are unnecessary, are repugnant to good taste. It cannot possibly increase the comfort of any woman to wear either diamonds set in her shoe heels or to have the heels inlaid with gold. If a woman in a plain dress meets a woman who is exquisitely gowned she can admire the lovely costume without envy, but surely gold and jewels worn beneath the feet constitute a just cause for complaint and would be a source of pardonable bitterness. Golden heels are in a class with clubs for dogs and dinner parties to monkeys.

A SHINING MARK.

A lovely girl in St. Louis is to have a debut which will cost $80,000 in order to better emphasize the fact that, if her father does not go broke on Wall street, she will be the heiress of $60,000,000. Of course no one of her sincere admirers will let her money prejudice him too much to propose. If there is anything that is delightful it is the manner in which the poor but proud young man coldly spurns the wealth of his betrothed. You see, he simply hates her money, but loves her so much that he brings himself to forgive her for possessing it. His pride makes both of them suffer for many anxious months or anxious hours, as the case may be, but finally vain pride is vanquished and true love has its way. Then, with shining eyes and manly strength, he cries, "Come to my arms, O you millions."

THE COMMON TOWEL.

It is not the fault of doctors and hygienists if the risk of contagion and infectious diseases remains as a menace to society. We are having such a house-cleaning along health lines as was never before witnessed. We have the mosquito branded, the house fly under bonds, public drinking cups abolished, general sterilization the order of the day. Now the common towel has been placed under arrest as contributing to the spread of disease. With its effacement another source of infection will be done away with.

Every day the champions of cleanliness are working to clarify and sweeten life. The microbe and the germ are persistent little devils, but the greater persistency of science and light will track them to all their hidden lairs. The word "infection," as applied to anything but health, jollity and happiness, should soon be as obsolete as the "wanhope" of Chaucer.

Prof. C. P. Zaner, the writing expert of Columbus, O., is in Los Angeles. The professor is no farmer, yet he makes his living with his pen.

A FEARLESS JUDGE.

If there were more jurists like Judge Anderson, who is presiding in Indianapolis at the trial of the dynamiters, the cause of justice would be the gainer and popular respect for the courts would be increased. The case has reached the stage of argument before the jury, and already the judge has, on his own initiative, sent four witnesses for the defense to jail to await trial on a charge of perjury.

John T. Butler, vice-president of the International Association of Bridge and Structural Ironworkers, made sucif a brazen exhibition of himself on the witness stand that, after the jury had retired, Judge Anderson said: "This man Butler took the stand today and swore to things he knew were not true, and everybody here knew he was committing perjury."

Butler was sent to jail in default of $15,000 bail. Two other witnesses for the defense are under bonds and held to the Federal grand jury on charges of bribery committed during the trial. Three other defendants, including Herbert S. Hockin, former secretary of the union, are in jail, and whatever the result of the dynamite trial, it seems probable that conviction on charges of perjury await several of the scoundrels who, after participating in the infamous campaign of destruction, endeavored to lie themselves out of it.

The lawyers of the Clarence Darrow stripe who are engaged for the defendants did not escape the caustic comments of Judge Anderson. He said:

> "There are a few people in this country who must be told that the law is the law, and if there is any gentleman in this courtroom who feels that the shoe fits him let him put it on. I have never seen a display such as has taken place here in the last two weeks, and I have been a lawyer and on the bench for thirty-nine years."

It has cost the United States $32,000 thus far for witness fees in the Indianapolis cases and the money has been wisely expended. Four hundred and ninety-nine witnesses were examined for the government and they have made clear beyond a peradventure that the dynamitings and murders committed all over the country were perpetrated under the direction of the officers and directors of the Structural Ironworkers' Union. The defendants have not lacked for lawyers. Over $75,000 has been paid these "gentlemen" of the bar. The money, of course, has been wrung from the workers in the shops. Tveitmoe pocketed $1000.

It is expected that the argument will last eight days. Judge Anderson being a Federal judge has a wider latitude in his charge to the jury than is accorded in State courts. He is at liberty to review and sum up the evidence. That he will do so with impartiality, but at the same time elaborately and fearlessly, need not be doubted. The country will await his action with the greatest interest. If the trial shall result in a conviction, as seems almost certain, the cause of industrial freedom will receive a mighty benefit for which it will be largely indebted to Judge Anderson.

AN ASSUMPTIOUS QUARTETTE.

Nicholas Murray Butler, president of Columbia University; Chancellor Day of Syracuse University; Benjamin Ide Wheeler, president of the University of California; and Lyon G. Tyler, president of William and Mary College, may be, and doubtless are, very wise, and very learned, and very patriotic gentlemen. It may be that their joint opinion on any public question is entitled to much greater weight than that of 200 Congressmen, sixty Senators and a President of the United States. But the American people will hesitate to accept the ipse dixit of these shrinking violets, and will decline to believe that these four college presidents know all there is to know on all public questions all the time.

These four gentlemen burdened the dispatches yesterday with their dogmatic opinions that Sir Edward Grey is altogether right and the Congress of the United States altogether wrong, and that, to quote bombastic Nicholas Murray Butler, "the Congress of the United States should retreat promptly from its unwise and indefensible action in voting remission of tolls to coastwise shipping," and that "we shall, as a nation, be everlastingly dishonored" if we decline to submit to the maritime nations of Europe the regulation and government of an American canal, constructed with American money, on American territory.

If the demand upon Congress, made by the four university presidents, had been made directly by the presidents of four transcontinental railroads, their motives would be understood, for the roads are interested to the extent of $1.20 per ton on Pacific Coast freight in having our coastwise steamships not exempted from toll, and nobody could censure the railroad magnates for seeking to guard their own selfish business interests, although the public would not feel called upon to agree with them.

The points of difference between the British Foreign Office and our State Department have been mostly eliminated from discussion at present. We do not abandon our right to subsidize by remission of tolls American vessels engaged in foreign trade, although we do not at present insist upon it. We do not insist—as indeed we could not logically insist—that trust-owned foreign vessels shall be excluded from the use of the canal. We insist only that we have a right to foster our coastwise shipping by permitting it to pass through the canal free of toll. As foreign ships could not in any event engage in the coastwise traffic, it does not appear how any foreign nation can logically offer objections to such indirect aid to our ships engaged in the coastwise trade.

England objects to our action on the ground that exemption from tolls of a vessel carrying a cargo from New York to Seattle would enable the same vessel to pay tolls on a return cargo of wheat from Vancouver to New York and so carry such a cargo cheaper than it could be carried by a British vessel. But the British vessel can more than equalize conditions, because it is built cheaper, equipped cheaper and pays its mariners lower wages than are paid by Americans, and it is also subsidized by the British government.

The people of the Pacific Coast are more than any others interested in the exemption from tolls of American coastwise shipping. It means 4 cents a bushel more to the farmers for their grain. It means a few cents more per box on their oranges. It means more for their wool, and wine, and dried fruits, and lumber, and all the exported products of forest, orchard and field. It means $1.20 per ton less freight on all their importations by water from the East. It means in the aggregate millions of dollars per annum to Californians.

California will not, without a protest, consent to a relinquishment of these advantages that the Panama Canal will bring to her, because four college professors set up their opinions against Congress, against the press of the country and against the rights and interests of their own land, the while they perform the grand kow-tow of abasement before Great Britain, and applaud the far-reaching illimitable damned impudence of Sir Edward Grey.

A Competent Judge.

FRENCH CHIVALRY VINDICATED.

At last the famous civil code of France has been altered permitting the mother of an illegitimate child to establish paternity. It will be recalled that the code, instituted in the reign of Napoleon, forbade the mother or her representatives to establish paternity except in cases of abduction, and this has been the law until it was recently amended. One can readily realize what cruel hardship so unfair a law has worked in the cases of foreign mothers left with the entire burden of their illegitimate child. It goes far to explain the apparent callousness of the mothers in regard to the State Foundling Hospital, where babies could be deposited and no questions asked, provided all claims of parentage were discarded. The law was defended at the time of its institution on the score that it prevented malicious libel from which it was important to protect the male population. It speaks much for the progress of France in the last hundred years that such a law is now regarded as indefensible, where formerly it was accepted as entirely just. And it lends point to the suffragettes' claims that the men who praise women the most loudly and set them on the highest pedestals (verbally) are the ones who deal them the most brutality, who despise them the most utterly. While this is, of course, an unfair exaggeration, France has assuredly merited some such rebuke.

It will be remembered how often and how bitterly Dumas attacked this subject. Himself the illegitimate son of an illegitimate son, it was a theme upon which he felt most deeply and he used much of his literary skill in the cause.

RAISING RAILROAD TRACKS.

Indianapolis, with a population of only 250,000, has embarked upon a project which will take 500 men four years to complete and which will cost $7,000,000, of which the city will pay one-fourth and the seven railroads entering the city will pay three-fourths.

The work projected is the raising of sixty-six miles of railroad track to avoid the traffic congestion and grade crossings with which the city is afflicted. Indianapolis has not only its own traffic, but the important central divisions of the great eastern lines pass through the city, bisecting it, "creating artificial north and south sides, causing some streets to be entirely blockaded and others to be open only as tunnels or as grade crossings whose maintenance is costly."

"Indianapolis," says an eastern journal which describes the proposed improvement, "is flat, most of the railroads entering the city proper from east and west, with the exception of some of the New York Central divisions, and the Louisville division of the Pennsylvania.

"The Union Station is in the heart of the city. Its tracks are too few in number, but in order to increase the yards it will be necessary to condemn one street and to make a concrete walled sewer of a creek which sometimes in the spring and fall becomes an unruly torrent, undermining tracks and flooding cellars. Pogues Run is crooked and erratic. So for a distance of two miles through the center of the city it is to be enclosed in a double concrete box and converted into a subterranean channel, over which will be laid the tracks and streets. This feature alone will require $1,000,000."

Indianapolis claims that during the average twenty-four hours, 365 days in each year, 196 passenger trains and 160 freight trains are handled in the city. This traffic has made transit from the business to the residence portion of the city always difficult and sometimes dangerous. The raising of the railroad tracks will obviate these difficulties.

GERMANY, PROTECTION AND COMMERCE.

Germany, at the far-sighted initiative of Bismarck, adopted protection as a policy in 1879 and still has wisdom enough to hang on to it. Since then the growth in her total exports and imports has been:

1880	$1,429,625,000
1890	1,875,050,000
1905	3,224,618,000
1910	4,019,972,000
Growth under 30 years of protection	2,590,047,000

The tonnage of Germany's steam vessels of 4000 tons and over during this time has increased in like proportion.

W. H. Dowse, president of the Home Market Club of Boston, said the other day in his annual address:

"I personally visited and was familiar with Germany in 1878 (before protection was adopted.) A factory at that time was a rare sight. I was last in Germany in the spring of 1911. At that time manufacturing towns and cities were everywhere to be found with skilled laborers in abundance and a yearly output of many millions in value."

Germany, with her great advantages over us of a large and efficient fleet of ocean-going merchant ships and German banks abroad, has done better in her foreign commerce since 1880 than have we. Here is our record:

1912 (fiscal year)	$3,857,000,000
1880	1,503,000,000
Our increase in thirty years.	2,354,000,000
German increase in thirty years	2,590,000,000
German advantage over us..	236,000,000

This story would have had a very different ending were American ships trading in every port as are German ships, and had we American banks in many foreign cities as the Germans have. Very far-sighted as we are in many things, we are more than shortsighted in our failure to provide these essentials to the development of our foreign commerce.

STREAKS OF WIT.

Another Campaign Slander.

[Ladies' Home Journal:] One morning last summer President Taft, wearing the largest bathing suit known to modern times, threw his substantial form into the cooling waves of Beverly Bay. Shortly afterward one neighbor said to another: "Let's go bathing."

"How can we?" was the response. "The President is using the ocean."

Open to Congratulations.

[Syracuse Journal:] She put down the book with a sigh.

"What is it, darling?" he asked.

"Ah, dearest, I'm so happy," she replied.

"But you had such a sad look in your eyes just now."

"I know. I've been reading about the unhappiness that the wives of men of genius have always had to bear. Oh, Alfred, I'm so glad you're just an ordinary sort of a fellow."

Got Away with Him.

[Syracuse Journal:] Jimson bought a business through an agent as a going concern in first-class condition. After six months he failed, but took his trouble very lightly.

Meeting the agent some time later he said:

"Do you remember selling me a business as a going concern?"

"Yes, of course, I do," replied the agent.

"Well," said Jimson, "it's gone."

CHOATE IN DES MOINES.

[Des Moines Capital, December 3:] Do you remember Fred M. C. Choate?

He was much in the limelight in Des Moines a few years ago when his wife, Irene Kempthorne Choate, and he fought over possession of their child in the local courts following a divorce hearing. When Choate lost, he tried to commit suicide by opening the arteries in his wrist. Mrs. Choate is a sister of Mrs. F. E. Lambert, who was recently granted a divorce from Dr. Lambert. The sisters are daughters of Joseph Kempthorne, a wealthy retired farmer of New Hampton.

TOO MANY WIDOWS.

BY ALICE WHEATLEY.

Many's the true word said in jest. Dickens, in portraying old Mr. Weller, never planned him for a twentieth-century prophet. Yet, his constant admonition, "Samivel, my son, beware of widders," may some day rank with the warnings of Jeremiah.

In Dickens's day the proportion of marriageable spinsters to widows was over fifty to one; at present it has dwindled to twelve and a half to one; and half a marriageable spinster is a negligible quantity. Even a whole marriageable spinster isn't valued any too highly. At this rate a hundred years from now there will be more widows than spinsters in the world; a condition that Rome never reached in her palmiest days of disintegration.

Death is only responsible for a small percentage in this increase. There is little sod and a lot of grass in the making of modern widows. The divorce court and excessive alimony form the recruiting ground for our present army of militant widows. If statistics could be compiled to show the number of eligible bachelors who are dangling in the train of grass widows, when they should be picking out good available spinsters to make useful married men of them, humanity would be staggered at the record. Divorce has been fulminated against because it is inimical to home life. The separation of ill-mated couples is not in itself inimical to home life. The multiplication of alimony-fed and irresponsible widows is the real Anglo-Saxon peril of today.

Of all created animals, except the hoot owl, the bat and the mole, masculine man is the most short-sighted. With the aid of a million horse-power magnifying glass he will never see what is for his real good in his dealings with the smarter sex. Observe a social gathering where mingle men and women—the women to charm and the men to be attracted. Under the influence of music, conversation, mutual confidences over pink lemonade and layer-cake and the general witchery of the hour, young men and maidens are being tuned up to the proper pitch, where all songs culminate in a mighty wedding march.

Alas! a fascinating widow is turned loose among those sanguine spinsters—and behold the deadly consequences. Let that widow be blest with alimony and a past, and the havoc is fiercer. Like flies round a cask of New Orleans molasses every bachelor rushes headlong to bask in the sunshine of that impossible widow; though they know full well that if she contemplated a second venture—which she generally doesn't—only one of those eligible bachelors can fill the bill. But to gratify her feminine love of attention she monopolizes all the good single material, while possible honeymoons go into permanent eclipse.

Of course it's no use grumbling. Widows, like rag-time music and the high cost of living, have come to stay. And since they generally come to stay widows, they are ruining the matrimonial market. A foolish fellow declared the other day that men find that widows make better wives than spinsters because they have had experience and understand men better. As soon as a woman understands a man it is all up with him. Married couples will understand each other best by not understanding each other too well.

In older and simpler times widows were subjects for help and sympathy. We seldom hear now of the widow's mite; the mighty widow has taken its place. The following conversation, which an Episcopal parson declares to be a verbatim report of an actual proposal, shows to what an extent "widowing" may be carried:

He: Darling, will you be mine?

She: You know I am a widow.

He: Of course I do, darling.

She: But you don't know how much I am a widow.

He (without batting an eye:) You mean the alimony? . . .

She: Oh, no! I mean how many times.

He: Great Caesar's ghost! You are quite young still.

She (tranquilly:) If I marry you, you will be the seventh.

He: That's awkward. And the other six? . . .

She: Well, I was rather unfortunate. I married when I was fifteen. The first disappeared for six years and I got a divorce. The second developed D.T. and the third insanity. They are both in private asylums. Number four was younger than myself. He was cruel. I went to Reno. Number five was middle-aged and respectable till another establishment turned up somewhere back in Pennsylvania. Now, dear, I have opened my heart to you and told you all.

He: None of them are likely to turn up again.

She: No, dear; I see nothing but sunshine ahead.

He (knitting his brow:) One moment. I am taken by your frankness; but—er—any family?

She: Yes, one by each husband.

He: Er—er—you see I've been divorced five times myself—each of my wives left me a portion of a family, and I don't think—er—our means—er—would quite run to the double establishment—so if you don't mind—er—er—we'll just be friends. Good afternoon!

UNCLE WALT.

The Poet Philosopher.

Dear Woodrow Wilson: Here I stand, a lightning rod in either hand, impatient to be struck; I told you how I'd bleed and die, but you have sent me no reply—just like my dorgone luck! I told you if I had a chance I'd be your minister to France, or ditto to St. James; turn down the patriots who shirked, but don't neglect the ones who worked until they broke their hames! You well may shudder when you think of how you'd be upon the blink had I not toiled and slaved for you throughout the long campaign; I wore out body, boots and brain—and how have you behaved? Long since you got my courteous note; no answer to the same you wrote, but left me here to pine, and all my enemies in town predict that you will turn me down, that I'll get soup for mine. I don't insist on foreign post—though such a snap would suit me most—most any job will do; just any snap beneath the sun to show you've not forgotten one who did so much for you. I am the man who for you yelled when all the other fellows held the fort for Ted or Bill; I am the man who drilled the dubs, and organized the Wilson clubs at Mudville-on-the-Hill.

WALT MASON.

[Copyright, 1912, by George Matthew Adams.]

Two of a Kind.

[Judge:] "Please, sir; can you spare me a dime? I haven't a cent in the world."

"Neither have I. What make of car did you buy?"

Midweek.

RELIGION WILL VIE WITH COURT.

"HIS HUSH" AT MASON AND "BUTTERFLY" AT MAJESTIC.

Latter Said to Contain Most Sensational Trial Scene of Modern Problem-Mystery Play Another Christmas Attraction—Ritchie at Empress and Other Holiday Bills.

Thirteen years of constant repetition have not dulled the wonderful attraction of Gen. Lew Wallace's masterpiece, for the demand for seats for the engagement at the Mason next week equals all former engagements in this city. The production of this classic of the stage has been seen by more than ten million people, but its powers are not exhausted: rather they seem to be growing with the passing seasons, and new generations are asking eagerly for the great drama. Klaw & Erlanger have been extremely careful in casting and presenting the wonderful history of the House of Hur, brought up, as it is, in the story of the coming of the Christ. The reverence with which the sacred theme is presented is one of the features of the new sensational production.

If a married woman really loved another and was sued for divorce, would she face the publicity and grilling of a court or let her case go by default? That is one of the problems which arises in "A Butterfly on the Wheel," the play which enjoyed such an immense vogue in New York last season and London the year before, and is announced as the Christmas week attraction at the Majestic Theater, opening next Sunday night.

Everyone who has heard of this play—and it seems to have earned a national reputation—knows that one of

James R. Dale,

Joins Kittinge of vaudeville, who will be seen at the Empress next

RELIGION WILL VIE WITH COURT.

"THE SHOW AT MASON AND THE "REHEARSAL" AT MAJESTIC.

Play Said to Contain Most Sensational Total Scene of Modern Melodrama—Plays Another Opening Announced—Ritchie at Empress and Other Holiday Bills.

Fifteen years of constant repetition has not dulled the wonderful attraction of Gen. Lew Wallace's masterpiece for the demand for seats for the engagement at the Mason next week when all former engagements in this city, the production of this classic of the stage has been seen by more than five million people, but its powers are not exhausted; rather they seem to be growing with the passing years and new generations are asking to hear the great drama. Klaw & Erlanger have been extremely careful in casting and presenting the wonderful story of the House of Hur, from the 1st to the 3d, in the story of the days of the Christ. The reverence with which the sacred theme is presented is one of the features of the new spectacular production.

The married woman really loved another and was sued for divorce would she have the publicity and grilling of the case or let her case go by default? That is one of the problems which arises in "A Butterfly on the Wheel," the play which enjoyed such an immense vogue in New York last season and London the year before, and presented as the Christmas week attraction at the Majestic Theater, opening next Sunday night.

Everyone who has heard of this play and it seems to have earned a national reputation—knows that one of

James R. Dale,

Headliner of vaudeville, who is seen at the Empress next week.

its principal scenes takes place in a courtroom during the trial of Mrs. Admason, charged with murder by her husband, George Admaston, who is in prison. The way in which the case has been staged and presented in this manner has been examined by many witnesses to be the talk both of New York and London. It has had a long run, too, with its popularity, the story is clever and interesting to stand upon its merits as a play, while the services of the auxiliary players, while scenically it promises to be of unusual worth.

Besides the regular Sunday, Tuesday, Thursday and Saturday matinees, there will be a special Christmas matinee performance of "The Night Before Christmas."

That playwright Paul Armstrong knows what the Los Angeles theater-going public wants is against evidenced at the Burbank Theater this week, where his recent hit "A Romance of the Underworld" is attracting capacity audiences, and which on its first week promises to be fully as successful from the box-office viewpoint as his "Escape."

In "A Romance of the Underworld," Mr. Armstrong again demonstrates his remarkable ability at character drawing, and the remarkable characterizations to be found in the piece are no doubt responsible for its huge success.

Isetta Jewel, who made her first appearance last Sunday afternoon, has already firmly established herself with Burbank patrons, while it is needless to comment on the splendid work of Forrest Stanley in the role of Tom McDermott.

The courtroom scene, the biggest in the play, is unquestionably the most realistic scene of this type that has ever been given on the American stage, being a true and exact reproduction of a New York police court with all of its pathos and humor.

A specially-arranged Christmas show, with Tom Linton, the "Musical Comedy Missionary" and the Jungle Girls in the headline position, is the Pantages announcement for Christmas week. Thiessen's Dog Circus is added as a special feature for the youngsters. Sol Berns, the favorite Hebrew comedian, Johnson & Wells, the colored Terpsichoreans, and Paul Florus, ragtime xylophonist, also come.

The big comedy feature, aside from the Jungle Girls, will be Mr. and Mrs. Rose in their "tariff for revenue only" playlet, "A Matter of Customs." The animated weekly resumes its place on the programme, after a week's absence during the run of the big special feature pictures of "The Garden of Allah."

Willie Ritchie, the lightweight champion of the world, and who recently annexed this very valuable title by defeating Ad Wolgast, is perhaps the most interesting newcomer in the vaudeville world to the Los Angeles stage. Ritchie will be the unusual and undoubtedly attractive star of the new Sullivan & Considine bill opening at the Empress Theater next Monday afternoon, heading a bill of eight acts, an uncommonly big programme arranged especially for the holiday week.

Another important feature of the new bill will be the appearance of the distinguished Hebrew actor, Hyman Adler, who until his plunge into vaudeville was the head of the famous Adler stock company in New York. Mr. Adler, supported by a selected cast, will present his newest one-act success, entitled "The Miser's Dream," in which he has unlimited opportunity to give one of his famous Hebrew characterizations.

The fun hit of the programme will no doubt be scored by the Three Stanleys, bounding net comedians, who have a truly original and highly amusing act.

One week from next Monday night will mark the opening of the New Morosco Theater on Broadway, when the Morosco Stock Company will offer the first stock presentation of Winchell Smith's famous comedy success, "The Fortune Hunter."

The sale of seats for the opening performances will begin at the box office of the Morosco Theater next Monday morning, and the seats will all be disposed of to those first in the line, Manager Morosco having determined that no mail orders would be received for the first week's performances.

The scenic production of "The Fortune Hunter" has been purchased outright by Mr. Morosco from Cohan & Harris, together with the vast number of properties necessary and are now on their way by express to Los Angeles.

The New Cort Theater in New York will open tomorrow night, when "Peg o' My Heart" is given its first metropolitan hearing with Laurette Taylor in the title role in which she appeared for ten weeks at the Burbank Theater here.

On Saturday, immediately following the opening, Mr. Morosco will leave New York for Los Angeles, arriving here on December 26, in time for the opening of the New Morosco Theater on Monday, December 30.

A small-sized army of carpenters, painters, decorators and artisans commence work on the Belasco this morning in converting it from the somber hues of drama to the bright lights of vaudeville. There is one week in which Manager Dailey must make the transition of the new Republic complete as the opening has been set for Monday matinee, December 23.

Rose Randall Murphy, lyric soprano, and perhaps the best-known cabaret singer of San Francisco, is the special attraction in the Brink's cabaret holiday week bill.

This week the Kia Hawaiian Four are the stellar attraction at Brink's. The act consists of four male Hawaiians with good voices, who, singing the sensuous songs of the sunset seas and strumming on mandolins, guitars and ukeleles, make a striking picture in their white suits and purple sashes.

With the Kia quartette on the bill is the Trilby trio, whose specialty is "Three Little Maids," from "The Mikado," sung en costume with apropos gestures; the Angelus Harmony Four in grand opera arias; Lorine Racco Ramona, balladiste, and Erol Collins, piano-fiend and baritone with Bonnie Sinclaire, ragtime artiste. The Buechner concert trio complete the bill.

Clune's three theaters, the Grand, First and Main; the Broadway, between Fifth and Sixth, and the Fifth-street, Fifth and Main, will offer five reels of new first-run pictures at each house the remainder of the week, beginning Thursday. At the Grand a strong western drama, "The Sheriff's Luck," presents some stirring situations. "Glimpses of Montana" is an interesting scenic film. Pathe's Weekly, a reel of trick photography, and several comedies and dramas, conclude the programme.

Clune's Broadway, prettily decorated for the holidays, offers a screaming farce picture, "A Rival of Caruso," a gripping drama, "Lady Claire," and five other pictures, none of which have ever before been shown.

At Clune's Fifth-street house a special Christmas story, "The Night Before Christmas," is offered, with five other pictures, including "The Virtue of Rags," dramatic; "Three Rogues Outwitted," a comedy, and a scenic film, "Picturesque Dalmatia."

The Southern California Public Schoolteachers' Association is giving at the Auditorium this afternoon its annual concert. This year Mme. Gerville-Reache, the celebrated metropolitan contralto, was selected as star singer, and Frederick Preston Search, 'cellist, as the instrumentalist. Gertrude Ross and Walter Chapman, accompanists. The programme is one of the best that Gerville-Reache could arrange, and built entirely for the character of audience which she is endeavoring to not only please but instruct as well, in the beauties of the modern French composers.

At 10:30 last night was an impressive scene at the Arcade depot. The Lambardi special had arrived. The bandboxes, dogs, parrots, trunks, cars of scenery and a babel of tongues congested the passage ways of the depot, filled the street cars, taxicabs and carriages; there were greetings from friends, an addition of garlic to the atmosphere, and the "Grand Old Man," surrounded by his faithful cohorts, made a lasting impression upon the Los Angeles "atmosphere." Yes, the Lambardi songbirds are here, the chorus and the orchestra are ready for rehearsals, the new repertoire arranged, the stars assembled and the four weeks' musical marathon ready for the public. It will take more than a "Ben-Hur" four-in-hand to stagger the teamwork of these versatile Italians at the Auditorium.

CHRISTMAS!

Neckwear of Every Sort

WE wish to call attention to our big and varied stock of neckwear. The largest stock of knit ties in the city—splendid values at 25c, 50c, $1, $2, $3 and $3.50. Silks and others at all prices—25c, 50c, etc. Splendid Christmas Gifts!

HANDKERCHIEFS—a tremendous stock, silk and linen handkerchiefs in all styles.

Sweaters for Boys

A GREAT big dandy stock of mighty good sweaters—every boy will be glad to get one. All colors. Ruffneck style, $1.50 to $6.

INDIAN SUITS—for Boy or Girl, $1, $1.50, $2.00, $2.50 and $3. Also Cowboy, Cowgirl, Policeman and Military Suits.

Bathrobes

For Men, Boys, and Women. Indian Blanket Robes and others, at prices from $2 to $6.50 for Boys, $3.50 and up for Men—$5, $10 and more. Also Smoking Jackets and House Coats for Men, at all prices. Bathrobes for Women, $5 and more.

A Suitcase

We're offering a very special value in Suitcases and Bags—brown or tan, genuine cowhide; big, roomy, strong.

Wigwams

Every boy and girl will like one of our real Indian Wigwams — large, carefully made, durable. Price $2 and $4. Tomahawks and Battle Axes, 50c.

About Overcoats

Doesn't "He" need an Overcoat? We don't care whether he is Five years old, or Fifty-five years old, we can take care of him from our great big stock. For Men—$15, $20, $25, and up to $45. For Boys, at all prices (good ones for School wear, $4 to $17.)

Nettleton Shoes

Harris & Frank LEADING CLOTHIERS
437-441 SOUTH SPRING ST.

Christmas Special Watches

Sometime ago we made a special effort to secure some fine watches for Christmas trade that we could sell at $5, $10 and $15. We were successful, indeed, and what we want now is to have you come in and look them over. You'll be pleased at the store service we give you at this busy season, too.

Mail Orders Filled

A·E·MORRO
JEWELER
232 BROADWAY

Building Material Slaughter

Everything in Plumbing, Lumber, Sash and Doors, Hardware and Paint

Jan. 15th we are going to move across the street into our new quarters and do not propose to move a single article that anybody wants.

Double Cement Laundry Trays from $8.00 Up.

A carload of closet combinations, high and low tank, both wood and vitreous china, from $15 up.

BATH TUBS FROM $15 up Complete

We quote our plumbing for delivery or shipment and with or without labor.

A complete line of guaranteed house paint at $1.50 per gallon; all colors.

H. & H. 2-ply roofing, $1.40 roll.

Mail us your lists of lumber and sash and doors. Our prices are positively the lowest and we have all grades and dimensions.

Don't forget that we have the largest yards at Eighth and San Pedro sts. on the Coast and can supply you with almost anything you can ask for at prices half that of new material.

All the Wood You Want FREE

Whiting-Mead Com'l Co.
415 E. 9th Street

Men's "Cavalieres"

—The Aristocrat of lounging Slippers for men. We have this smart "Cavalier" in your husband's size—either suede or tan kid..... $3.50 AND UP.

Staub's
338 So. BROADWAY

U. S. Postoffice Station 31. American Express.

Coulter Dry Goods Co.
FOUNDED in 1878

Middies for the Missies

A Very Practical Present

Neckwear to $3.50 at $1.00

—an opportunity for the Christmas shopper! Robespierres, stocks, jabots, stocks with jabots, ruffles and Dutch collars—

—the Robespierres are in satin, with Shadow lace jabots—very "new!" The stocks, jabots and ruffles are of dainty nets and hand embroidered batistes, lace trimmed. And a few stocks with fancy beaded applique-laces. Neckwear novelties ordinarily $1.75 to $3.50 each—at $1.00 today! (Xmas Boxes FREE.)
—Center Main Aisle, First Floor—

Xmas Suggestions—

—the gift-question is puzzling many nowadays. And as Christmas nears it will grow more vexing!—

—To help those who are in search of acceptable remembrances we have prepared a brief list of splendid gifts chosen at random from several departments, such as these—

¶—*in Leather Goods—*
—Leather hand bags, $1.50 to $25.
—Men's collar boxes, 75c to $7.50.
—Men's wallets and letter cases, 75c to $7.50.
—Military brush sets, priced $2.50 the pair to $10 the set.
—Fitted traveling toilet cases, $3.75 to $35.

¶—*in Stationery—*
—desk sets, complete with pad, $3.50 to $35.
—desk novelties, 50c to $12.50.
—smoking sets, $3.50 to $25.
—fountain pens, $2.50 to $12.50.
—box stationery, 25c to $3.50.
—paper and leather novelties, books, hand painted pictures and calendars, 10c to $10.

¶—*in Jewelry—*
—gold and silver mesh purses, $3.50 to $65.
—beaded purses, $5 to $25.
—brooches, lockets, long chains, hat pins, bar pins and other novelties, 50c to $12.50.
—card cases and vanities, gold and silver, $1 to $25.
—cut glass pieces, 75c to $38.50.
—hollow silverware, 50c to $25.
—chafing dishes, $6.50 to $15.
—casseroles, baking dishes, etc., $4.50 to $9.50.

¶—*in Toilet Wares—*
—Parisian Ivory toilet and manicure articles, 25c each to $25 the set.
—sterling silver toilet and manicure articles, 75c each to $50 the set.
—fancy perfumes and toilet waters, 50c to $10.
—atomizers, 75c to $5.
—carving sets, $3.50 to $12.
—scissor sets, $1 to $3.
—pocket knives, 50c to $5.

$4 Gloves $3.50

—suede finish—

—the long, sixteen button gloves, in brown and grays, pique stitched. Regularly $4, but today only, at $3.50! If in doubt of the size, give a Coulter "Glove Order."

Emb. Sets $3.50

—sheet and pair of pillowcases—

—Hand embroidered and hemstitched. In fancy boxes, at $3.50 the set. Pair of embroidered pillowcases at $1.25, $1.50 and $1.75.
—Rear Left Aisles, Main Floor—

215-229 So. Broadway

Lace Tunics a Fourth Less!

—exquisite effects in tunics for "hurry-up" party gowns—all styles and qualities reduced today!—

—there are those who will give tunics as practical and certainly delightful remembrances—others who will find need for the tunic as a "quick-change" costume during the Christmas and New Year gayeties. This assortment will include tunics of net and silk chiffon in black, white and colors—beaded, embroidered and trimmed with ribbon fancies—such as this one with dainty ribbon roses falling in festoons about the shoulders and tunic edge. A chic model for misses. And many others in styles for matrons—appropriate for dinner parties and evening affairs.

—Tunics usually $9 to $60 each—reduced ONE-FOURTH.

—And see these beautiful all-over embroidered shirt waist linens, by the yard. A pattern of 3 yards would make a tasty gift, enough for a waist, $4 to $12 the yard.
Upper Right Aisle, Bdwy. Annex.

Art Fancies

—that may be made in haste—

—already stamped—dainty designs in semi-conventional and floral effects—white and natural linen. Today—
—Corset Bags, values 65c, for 65c.
—Wash Cloth Rags, values 75c, for 50c.
—Necessity Bags, values $1.75, for $1.50.
—Traveling Cases (rubber lined) values $1.75 for $1.50.
—Third Floor, front—

Corset Covers

—Christmas specials!—

—a very pleasing variety of corset covers ranging in price from 50c to $1.50. We have a dainty number of fine nainsook trimmed with Cluny lace, insertion and ribbons—at 75c—another, slightly more elaborate, of the same material, trimmed with German Valenciennes lace, insertion, embroidered medallions and ribbon—for $1. A very pleasing style is of French mull, trimmed with fine French Valenciennes lace and sheer nainsook embroidery, finished with ribbon and delicate little satin roses—worth fully $2—but priced $1.50! $1.75 nainsooks, trimmed with German Valenciennes—at $1.25 today. The entire line in fancy Xmas boxes.
—Second Floor, center—

Dresses at Less

—not a costume withheld—

—you are offered choice of ANY gown in stock. All styles, fabrics and colors.

—$22.50, $25 and $30 GOWNS—$17
—$32.50, $35 and $40 GOWNS—$23
—$42.50, $50 and $60 GOWNS—$33
—$65.00, $75 and $90 GOWNS—$43
—$85.00, $90 and $95 GOWNS—$63
—$100.00 and $125.00 GOWNS—$73
—Misses' and children's dresses:
—$14, $15 and $16.50 Dresses—$12
—$20 and $25 Dresses—at $16.00
—$27.50 and $30 Dresses—$20.00
—Second Floor, rear—

Boudoir Caps

—also worn in the breakfast-room. And at teas—

—In embroidered and lace trimmed batistes; fine nets, lined and unlined; silk-and-lace effects; also the allover lace ones, trimmed with real Irish.
Priced 75c to $5.00. Fancy boxes free.

Misses' Hose $1

—in ribbed silk—

—black, white and colors—or shapes, like mother's—in black and white only; $1 the pair.
—Bdwy. Annex, front—

Handkerchiefs

—dainty Xmas remembrances—

—embroidered linen and Shamrock 'kerchiefs in boxes of six, with Irish and Armenian lace edging; others with embroidered corners and the fine, dainty Madeira edges. Priced 50c each or six for $2.75; and 75c each or six for $4.25.
—Center, Main Floor—

Chiffon Taffeta

—plain and changeable—

—taffetas of chiffon weight, in 36-inch widths—that sold regularly for $1.50 the yard are priced today at but $1.00!
—Rear Main Aisle, First Floor—

224-228 So. Hill Street

Established 1881.

To the Recipient A DIAMOND

—means more than simply a flashing gem. Its unfading beauty symbolizes the genuine, lasting regard of the giver. If you would make such a gift, you will be interested in our collection of purest white diamonds, the result of thirty years of diamond judgment. And thirty years of experience in diamond buying has taught us when and where to buy, and enables us to quote lowest prices to you. Our guarantee your protection.

Montgomery Bros.
GRANT JEWELERS BUILDING
BROADWAY AT FOURTH STREET

Breaking Away From the Drink Habit

Is Easily Accomplished When the Neal Treatment is Administered for Three Days.

There are only two ways to stop drinking. One is to stop at once and never take another drink, but this is not the sure way. The sure and safe way is to spend three days at the Los Angeles Neal Institute taking the Neal Drink Habit Treatment, which is a harmless, vegetable remedy that will remove all craving and necessity for drink in three days, without the use of painful, dangerous hypodermic injections. When this is accomplished you will be again a sober man and can begin the new year right.

Don't delay but join the many happy men and women who have been redeemed by the Neal Treatment during the year 1912, at fifty-eight Neal Institutes in the United States, Canada and Australia.

If further information is desired regarding the Neal Drink or Drug Habit Treatment, call at the Los Angeles Neal Institute, 945 So. Olive st., or write or phone G. U. Neal, Manager, for Dr. Neal's free book. Phone Broadway 4602; A4072

Every "L. A. GAS" Consumer Wears a Smile—
IT'S THE SERVICE HE GETS.
Los Angeles Gas and Electric Corporation.

Embryonic.

NEW LAWS IN THEIR MAKING.

Convention of Legislators Opens Here Today.

Wide Variety of Important Measures Scheduled.

Good of the Southland to Be Gathering's Motto.

Proposed legislative enactments affecting Los Angeles and Southern California will be discussed at the convention of newly-elected solons called by the Los Angeles Chamber of Commerce for today and tomorrow. Matters of direct and personal interest to individuals, corporations and associations of this part of the State which are likely to be brought to the attention of the Legislature at its coming session, are to be taken up and endeavors made to arrive at a definite understanding as to just what should or should not be attempted to insure the welfare of the south.

The meeting opens this morning at 10 o'clock in the directors' room of the Chamber of Commerce, with a discussion on proposed county legislation, and during the session a wide variety of subjects will be considered. Efforts have been made to insure in the course of this convention a public avowal on the part of men of standing of the most pressing needs of Southern California as relates to proposed laws. With this purpose in view the speakers have been chosen with special regard to their individual and peculiar fitness for the respective subjects assigned.

There is evident among the more earnest, public-spirited men intrusted with the duty of legislating for the good of the whole people, a growing belief that proposed legislation should be carefully considered before coming up for passage. It is the purpose of the present convention to bring to the members of the Legislature from the south a thorough and complete understanding of the relative merits of the proposed bills.

ON COUNTY LEGISLATION.

Many Los Angeles county officers will take part this morning in the discussion of proposed county legislation. This subject will be presented by Chief Trial Deputy Hamilton, of the District Attorney's office. The various sections of the proposed bills will then be taken up by those county officers whose positions are such as to enable them to best know the peculiar needs of their respective departments. Tax Collector Hopkins, County Assessor Welch, County Auditor Lewis, County Treasurer Hunt, County Recorder Logan and Sheriff Hammel will tell why certain legislation should be advocated at the coming session. Grand jury recommendations will be discussed by Percy Hammon and by C. E. Donnelln and J. K. Urmstrom, of the Finance Committee of that body.

While each subject will be treated in a thorough manner, the individual discussions will be brief and to the point. It is planned in this way to cover a wide range during each day's session. Of particular interest is the subject of corporation taxes as affecting banks. This matter will be treated by Stoddard Jess, president of the First National Bank. The advisability of exempting colleges and universities from the payment of taxes will be taken up by President J. A. B. Scherer, of Throop, and President Baer of Occidental. D. C. Collier, of the Panama-California Exposition, will talk of the merits of proposed legislation affecting the San Diego Exposition.

IRRIGATION; CONSERVATION.

The important question of irrigation and conservation has been reserved for the afternoon session of the opening day, and is scheduled for this afternoon at 1:30 o'clock. Francis Cuttle of the State Conservation Committee will make an address, to be supplemented by Thomas L. Gooch of Rivera, whose ideas along this line of endeavor are worth knowing. Dr. F. B. Kellogg and Dr. John R. Haynes will talk on civil service legislation.

Investigation on the formation of a minimum wage committee and the certificate of freedom from certain diseases will be discussed by Mrs. Charles Farwell Edson; while general legal matters affecting women will receive the attention of Mrs. George W. Swan, president of the California Federation of Women's Clubs.

Ex-Judge W. Rennie will devote the time allotted to him in talking of the need of better educational laws. School teachers' legislation will be taken up and discussed by Miss Edith Hodgkins. "The Girls' State Training School" will be discussed by Mrs. Amelia Gates. A subject deserving of consideration and one that doubtless will hold the attention of those present is that of the State Bureau of Child and Animal Protection, which will be discussed by Mrs. Rosamond Wright.

Tomorrow morning, at 9:30 o'clock, Judge Wilbur will talk on the Mothers' Pension Bill, his discussion to be be followed by that of Dr. H. G. Brainerd, who will speak on the need of a hospital for the mentally afflicted.

FOR THE M. AND M.

The Merchants' and Manufacturers' Association, in its relation to proposed enactments of the Legislature, will be represented before the convention by Secretary Zeehandelaar, whose discussion will be of primary interest to the various business interests of Los Angeles, as well as to Southern California in general. Dr. T. T. Orbison will tell those present what experience and observation has taught him concerning the value of expert testimony in our courts.

The proposed Nurses' Registration Bill will be discussed by Miss A. C. Jamme, former superintendent of Columbia Hospital; Mrs. P. C. H. Pahl, superintendent of Angelus Hospital, and Dr. John R. Haynes. The chiropractic bill will be discussed by Richard Ingalese, attorney for the bill, and Dr. A. W. Richardson, president of the Los Angeles College of Chiropractic.

Needed reform in criminal law will be discussed by Attorney W. J. Hunsaker, who has made a long and exhaustive study of the present badly-deficient code.

At the noon recess tomorrow the members of the Legislature will be guests of the Chamber of Commerce at a luncheon at Exposition Park. The business session will be resumed at 1:30 o'clock, at which time immigration bills, Public Dependence Bill, State Free Employment Bill and Minimum Wage Bill will be taken up by Rev. Dana W. Bartlett.

Under the general subject of "Architectural Legislation," J. J. Backus, superintendent of buildings, will talk on the Burnett Tenement House Act. J. E. Allison will talk on the Department of Agriculture of the State, and Willis F. Morrison and Charles F. Patterson will discuss proposed amendendments to the State law of 1872.

Weights and measures will be discussed by James D. Irotta, City Sealer of Weights and Measures, and forestry work in California will be considered by Mrs. Foster P. Elliot of Oklahoma. The Torrens law amendments will receive the attention of W. H. Robinson of San Francisco, Mrs. Wilbur D. Campbell and Mrs. James S. Scherfel. The needs of the citrus industry will be told by G. Harold Powell. E. P. Clark will tell of a trip to Patton and Riverside. The California Association of Investment Corporations will be represented before the convention by R. M. Watson.

Foiled b'Gosh.

COUNTY CANTERS HOME WITH COIN.

DISTANCES ALL COMERS IN A NEW MARATHON.

Quick Wit of a Justice Court Clerk Beats Out an Attachment by a Few Narrow Seconds and Speeding Fine Sinks Gracefully Into Treasurer's Wednesday Jeans.

It was the county of Los Angeles versus all comers yesterday, when several persons sought to attach the bank account of J. Brent Harding, after Harding had been fined $50 before Justice Reeve for speeding and had started to write a check for Clerk Widney. In the scramble the county came out ahead, thanks to Widney's quickness of wit, and the "iron men" are laid away safely tonight in the Courthouse vaults.

When Attorney George Cook, who was in court, heard the fine pronounced, the minimum for a second offense, he pricked up his ears. Harding asked Widney whether a check would do. The clerk said it would. Harding finished the signature just as Cook pressed forward to the desk.

"Here, let me see that," said the attorney.

"Not on your life," protested Widney. "Court funds, you know. Busy now. Come around later."

Cook peered between Widney's fingers. Perhaps he thought he saw Harding's name on the check. What he did not see was that the slip of dark paper, drawn on the Park Bank, was signed, "Vernon Park Water Company, by J. B. Harding, president and manager." Promptly thereafter there was an attachment filed on Harding's personal account. A deputy constable was sent to the bank. Constable Thomas began to sit up and take notice. He prepared to levy a second attachment.

In the meantime, Widney had conferred with Chief Clerk Parmelee, who grabbed his hat and beat it for the bank. The check was cashed and he returned with the money. The deputy, who had been a lap or two ahead, found no personal account to attach. He fumed as Parmelee gathered in the yellow gold.

While Widney sat on nettles, awaiting the result of Parmelee's trip and harboring visions of being held personally responsible for the fine, he received a telephone message from Cook.

"Hard luck, old man," said Cook. "Sorry the county has to lose out. We didn't fare any better ourselves."

Entered then Parmelee, flourishing a roll of bills.

"Oh, I reckon the county will sled along all right," drawled Widney.

LETTERS TO "THE TIMES."

The Spanking Custom.

SAN BERNARDINO, Dec. 17.—[To the Editor of The Times:] In your paper of the 5th inst. I noticed where two men were haled into court and severely rebuked for spanking their wives. Both of the women in question deserved all they got and I think the judge was very unjust to condemn the men. One judge said it was worse to spank a wife than to beat him in the face with one's fist. What a brute that judge must be. A spanked woman is rarely marked at all and if she is no one but herself and the one who spanks knows it. A woman with a black eye proclaims her trouble to the world. One of these women was spanked for neglecting her duties. She went to bed at 6 p.m. and failed to prepare her husband's supper. The other did all kinds of bad things, including the throwing of knives at her husband. They both deserved all they got. The Latin races do not beat their wives and children brutally in the face. If their children deserve chastisement, they receive it on the place provided for such punishment. If a woman acts like a woman she is never beaten, but if she acts like a spoiled child, her husband or father takes her across his knee and gives her a spanking. She deserves it, and never thinks of making any complaint. I think the Spanish way much better than the American or English way. The Spanish people have practically no divorces and have happy homes. I have been a Spanish wife many years and have received two or three well-deserved spankings. If my husband had failed to administer them I should have despised him.

I sign my name for good faith.

MANUELLA ORTIZ.

AUTO INJURES TWO.

Machine Turns Turtle and Mysterious Disappearance of Third Passenger Causes Police Investigation.

Pies Christenson, No. 413 East Seventh street, and Clarence Wheeler, No. 1744 East Thirty-sixth street, both 18 years old, were injured near Beverly early yesterday morning when an auto in which they were joy riding turned turtle.

Wheeler sustained a possible fracture of the skull and internal injuries. Christenson escaped with minor bruises and lacerations.

The machine is listed to J. G. Hadley of Alhambra. The boys said yesterday a man driving the machine offered to take them for a ride on the payment of $5. After driving around town, the trio started for Venice. When the car overturned, Christenson says, the stranger, who was not injured, ran away. Detectives are investigating their story.

The Oil Industry.

START WORK ON BIG REFINERY.

General Petroleum Building Plant Here.

Great Pipe Line More Than Half Completed.

Most Difficult Part of Work Has Been Done.

The General Petroleum Company has just started work on a big Trumble topping plant at the corner of Thirty-eighth street and Santa Fe avenue, in this city. The plant is to have a capacity of 20,000 barrels per day, and is to top oil brought through the big pipe line of the company, which will be completed about March 1. All kinds of refined products are to be handled.

At latest advices the great pipe line which the General company is constructing from the Midway field to Los Angeles was more than half completed. All the most arduous and difficult part of the construction over the mountainous regions has been finished, and the workmen are mainly employed in filling in the gap at the upper end to the Midway field, and on this end to the Los Angeles Harbor.

The excavating, etc., is well in advance of the laying of the pipe, as, it is understood, there has been some delay in the arrival of this. However, it is practically certain that the finishing touches will be put on the line by the opening of spring. The easier part of the construction through the valley regions was left for the winter months. Work on this end is centered in the San Fernando division.

The completion of the General company's great pipe line to this city will mark the achievement of one of the greatest industrial projects ever launched in Southern California. A tremendous amount of the Midway district's oil output will be diverted to this city's port.

Besides, the project of the big company also contemplates an extension of the line further north to the Lost Hills, McKittrick and Belridge fields.

Although it is apparent that some of the oil is to be used for refining purposes, the general opinion is that the General Pipe Line Company—which is a subsidiary of the General Petroleum Company—is undoubtedly interested in the fuel oil trade to be opened up by the Panama Canal. In fact, The Times has received advices to the effect that this is the attraction which caused the big company to enter the California oil business on such a large scale, as has been evidenced by the purchase of big holdings in all sections, culminating in the taking of an option on the Union Oil Company.

Evidently the men behind the General company saw the strategic situation of Los Angeles as far as all future business through the canal is concerned, and resolved to make the seaboard at this point the outlet for their oil. Probably, since they have paved the way, other large concerns will also see the same opportunity.

Notes and Personals.

The increase in the production of light oil in California is affording a long-needed relief to gasoline consumers. Prices in Los Angeles have during this month declined 1½ cents, and a further falling off is anticipated. The need created by the shortage in the State during this year has caused such efforts on the part of producers to fill it that there is even a possibility of a future oversupply. Refineries have been taxed to capacity, and there has been a rapid spread in the gasoline-from-gas manufacturing, and this has all contributed to the growth of the supply. Although it is contended that the Rothschild interests are not entering California to cut prices, it is believed that the increase in the supply, because of their importations, will result in a still easier feeling in the market.

Dr. Alexander Dallas, a director of the Caledonian Crude Oil Company, who was in Coalinga connected with the business of the company, has returned to New York. The company is under new management, and it is expected that operations will be resumed in the near future. Delinquent stock was sold in Coalinga last Saturday.

The M. H. & M. Oil Company has struck oil sand in well No. 4, on section 15, 31-22.

The Belridge Oil Company has bought ten 100-barrel tanks for use on its property in the Belridge field.

It is reported that the Dudley No. 2 well, on section 5, 27-21, in the Lost Hills district, has come in as a gusher. It is expected to do about 300 barrels per day.

GOOD OFFER FOR OIL.

Proposition Made to Low Gravity Producers of Fifty Cents a Barrel, According to Report.

BAKERSFIELD, Dec. 17.—To a committee representing the Oil Producers' Marketing Association, Col. Timothy Spellacy today submitted an offer for a minimum of 10,000 barrels of oil per day at a price reported to be 40 cents per barrel for the first year and 50 cents for the second. A meeting of the producers of low-gravity oil affiliated with the association has been called for Monday at 10 o'clock at the office of Harry W. Thomas. A statement of Col. Spellacy's offer has been mailed with the call to each member.

It is the expectation that each producer will come prepared to sign up a contract or at least to make an authoritative acceptance or rejection of the offer. If this proposition is accepted it will not be necessary to form an organization to handle the oil, as each producer will make his own contract with the purchasing concern.

The identity of this concern has not yet been made public. Col. Spellacy's assurance that he is dealing with people who will make their offers good is, however, considered sufficient.

Members of the committee present were H. A. Jastro, chairman; C. A. Barlow, T. M. Young, L. P. Guiberson, J. Benson Wrenn was absent. Harry W. Thomas, secretary of the association; S. A. Johnson, G. E. Whitaker and other oil men were present.

The committee has no power to accept or to reject any offer, and can only call the meeting of producers as stated. In the meantime it will receive offers from any other possible purchasers and will submit them along with the offer made through Col. Spellacy.

The committee appointed by the Oil Men's Protective Association to draft a bill for the purpose of protecting the oil fields of the State from damage by infiltrating waters is still in session at Fresno, but expects to finish its work Thursday. This committee is preparing a measure to be submitted to the coming State Legislature to supplement the existing law, which is regarded as inadequate in that it does not provide sufficient funds either for the payment of a water commissioner or for doing such work as cementing or plugging wells which have been abandoned or neglected by owners, and because it does not confer sufficient power upon the water commissioner to take charge where it is necessary for him to do so to prevent serious damage to an oil field.

Heretofore, funds to carry on the work in some fashion have been obtained by levying voluntary assessments on the oil companies interested. The water commissioner has made persuasion and diplomacy answer in lieu of authority.

It is said that Assemblyman W. A. Sutherland, who is a member of the committee, will recommend dividing the oil fields into districts for the purpose of administering the proposed law. This is on the theory that different measures and different rates of assessment for protection from water are needed in the different localities.

A Feagans Diamond
The Gift De Luxe

GIFTS—especially Christmas gifts—all carry with them a beautiful sentiment.

But, the diamond stands in a class alone. It carries with it, not only a beautiful sentiment, but in the case of Feagans' diamonds, an intrinsic value that makes it a gift greatly to be prized.

Never before in our thirty years of diamond selling have we been able to spread before gift seekers such a matchless selection of gem stones—perfect in color, in cutting and in brilliancy—as we invite you to choose from in this store today.

Diamond prices are inclining steadily upward, but owing to our favorable purchases made abroad before recent advances, we are still able to offer perfect gems at original prices.

In our diamond cases, you will find many rare and entirely exclusive gem pieces specially designed for Feagans and Company, many of them the production of our own designers.

The magnificent showing of pearls is worthy of a chapter in itself.

These too, are to be higher priced, owing in part to the shortage in supply and to the growing demand of fashion, that is insistent and never, apparently, supplied. Royalty and nobility are heavy buyers of gems, and our own nobility, who are constantly flitting from shop to shop in London and Paris, are rivalling the nobles of Europe in their pearl buying, in consequence of which the demand is always crowding the supply. And in turn, the source of supply is dependent upon the native pearl fishers who search the dark, unfathomed caves of the ocean's bed and who work as the spirit moves them, and it does not always move with regularity.

Diamonds and pearls, royal gifts, gifts de luxe, sentimental and of genuine worth, are to be chosen in the Feagans and Company's store as nowhere else in this city.

We are ready to meet your demands for all such and for the other objects d'art which carry with them the spirit of munificence, which, in the ordinary gift, is entirely lacking.

At Christmas time, as at all other times, the welcome to come and look at the Feagans' stocks and feel at home is emphasized.

FEAGANS & COMPANY

Exclusive Jewelers
Society Stationers
218 W. Fifth Street
Alexandria Hotel Bldg.
Pasadena Shop, Hotel Maryland.

I WILL GIVE $1000

If I fail to cure any cancer or tumor I treat before it poisons deep glands or attaches to bone. NO KNIFE OR PAIN; NO PAY UNTIL CURED. Written absolute guarantee. No X-ray or other swindle. A Pacific Island plant makes the cure. Any tumor, lump or sore on the lip, face or body six months is nearly always cancer; it never pains until the last stage. 120-PAGE BOOK sent free. Testimonials of thousands cured at home. Write to some.

ANY HARD LUMP ANYWHERE is nearly always cancer, and if neglected it always poisons deep glands in the armpit and kills quickly. Poor cured at half price if the cancer is yet small. Address DR. and MRS. DR. CHAMLEY & CO., "Strictly Reliable." A747 So. Main St., Los Angeles, Cal.

Kindly mail this to someone with cancer.

FOLEY FURNITURE CO.,

Wholesale and Retail.

937-943 S. Los Angeles St.

Remember, every article of furniture in our immense stock is priced lower than the special low prices of uptown stores. Walk two blocks and save $25.00 on every $100.

FOLEY FURNITURE CO.

Excellent Service

To Eastern Points

Via Salt Lake Route

Tickets at 601 So. Spring St.

MAIER'S "SELECT" MALT TONIC. Get the pure and delicious nourishment of the Barley at Your Grocer's—NOW. MAIER BREWING CO., Los.

Change of Mind.

CONSOLIDATION AGAIN ASTIR.

County Cities Lining Up for State-wide Action.

San Gabriel Commission Is Calling Meeting.

Would Also Hold Billboard Convention Here.

The San Gabriel Valley Intercity Commission passed resolutions at luncheon here yesterday calling upon conference early in January committees from the Chamber of Commerce, the City Club and City Council of Los Angeles; District Attorney of Los Angeles county, and delegations from San Francisco, Oakland, Fresno, Riverside, San Bernardino, San Diego and other large cities to consider the drafting of a city-county consolidation amendment that will be State-wide in character and give any community with a population of 100,000 or more a chance to employ the provisions of the proposed bill.

The committee unanimously decided that in order to meet the extremely high rate of taxation now existent in Los Angeles city and county this measure is an economic necessity.

SEEK GENERAL BENEFITS.

Recalling the recent campaign of the commission against the city and county consolidation amendment, it was shown that the amendment limited the benefits to two cities in the county and was ambiguous in construction.

It was planned by the commission at a future conference to present a constitutional bill for presentation to the coming Legislature, and to incorporate into this bill all the conditions under which city and county consolidation may be effected. This will relieve the small cities from uncertainty as to their rights and will provide not only the complete details of a modern borough system, under which towns in a county may, at their option, operate, but also will provide ample protection in the distribution of the bonded indebtedness.

Letters will be sent at once to the San Francisco Chamber of Commerce, Oakland Chamber of Commerce and the important civic bodies of practically all county seats in the State.

VERSUS BILLBOARDS.

The Legislative Committee also decided to call for January 9 a billboard convention, to which will be invited representatives of all leading civic organizations, both men and women; representatives of the billboard interests, a delegation of advertising experts from the Los Angeles Advertising Club, and the city attorneys of all cities in the county. At this meeting the billboard question will be discussed from every angle, and an effort made to harmoniously unite upon the details of a plan of taxation and regulation.

South Pasadena.

TRY AGAIN TO ISSUE BONDS.

PLAN TO PREVENT MISTAKES IN ELECTION PRECINCTS.

Women Temperance Workers Confer. Parliamentary Contest. Masonic Officers Installed and Banquet Follows—Christmas Vesper Services Planned.

SOUTH PASADENA, Dec. 18.—A bond election will be held Saturday at the High School building to vote $70,000 of bonds to erect a Domestic Science building, Manual Training building and to make alterations in the present High School building. The need of additional school facilities is urgent and citizens hope the bonds will be carried by a large majority at this election. They carried five to one at the first election held August 3, but were declared invalid owing to a mistake in the boundaries of the election precincts which failed to cover the entire school district.

"I MOVE YOU."

Mrs. Fannie Gleason, State Superintendent, conducted a parliamentary contest at the meeting of the W.C.T.U. held this afternoon at the home of Mrs. Grace Warden, No. 507 Oak avenue. Mrs. Luella Burt, superintendent of parliamentary usage, and Mrs. Mary Tuttle, superintendent for the Union Signal, had charge of the programme.

CHRISTMAS SERVICES.

A Christmas vesper service will be held next Sunday at 4 o'clock at the Memorial Baptist Church in this city, which will include a processional by the Sunday-school, with gifts for the Christmas story and scripture by Miss Fenler's class; exercises by Miss Rang's class; reading, "Why the Manger," Miss Brooks, and song by Miss Cochrane's class.

December 27, will be devoted to Christmas parties for each department of the Sunday-school. The primary department will give a Mother Goose party from 2 to 4 o'clock; the adult department will have a party from 4 to 6 p.m. Friday, December 27. The entertainment in the evening will be of old-fashioned charades and spelling bee, followed by light refreshments.

TRIP BY AUTO.

Mr. and Mrs. Joseph Smith and six children of Terre Haute, Ind., have arrived in this city to make it their home. Accompanied by their chauffeur they made the trip in an automobile from Terre Haute to Phoenix, Ariz., in twenty-two days without an accident, save the latter town, where the car was left for repairs. Mr. Smith's car was left for repairs. Mr. Manard is requested to get in touch with the float and to ascertain the suggestion of intercity relationship with chains of vicinity by having the twenty little girls from the various cities represent the different

John T

Excellent Service

To Eastern Points

Via Salt Lake Route

Tickets at 601 So. Spring St.

City and Ogden $50.00
Round Trip.

Change of Mind.

CONSOLIDATION AGAIN ASTIR.

Many Cities Lining Up for State-wide Action.

An Early Commission Is Calling Meeting.

Will Also Hold Billboard Convention Here.

The San Gabriel Valley Intercity Association passed resolutions at its meeting here yesterday calling upon the Legislature to convene in January committees from the Chamber of Commerce, the Merchants' and Manufacturers' Club and City Council of Los Angeles, the District Attorney of Los Angeles county and delegations from San Bernardino, Pasadena, Oakland, Fresno, Riverside, San Bernardino, San Diego and other cities to consider the drafting of a city-county consolidation amendment that will be State-wide in its application and give any community with a population of 100,000 or more a chance to employ the provisions of the proposed bill.

The association unanimously decided that in order to meet the extremely unjust system of taxation now existent in the cities and county this measure is an economic necessity.

GENERAL BENEFITS.

Following the recent campaign of misrepresentation against the city and county consolidation amendment, it is claimed that the amendment limits its benefits to two cities in the State, and is ambiguous in construction.

It was decided by the commission to call a conference to present a perfected bill for presentation to the Legislature, and to incorporate in said bill all the conditions under which city and county consolidation may be effected. This will relieve the matter from uncertainty as to legal points and will provide not only complete details of a modern system, under which consolidation may, at their option, be effected, but also will provide ample protection in the distribution of public funds.

Letters will be sent at once to the Los Angeles Chamber of Commerce, Merchants' and Manufacturers' Association and to important civic bodies of practically all the counties in the State.

THIRTY BILLBOARDS.

The Legislative Committee also decided to hold its January 9 a billboard convention, to which will be invited representatives of all leading civic organizations, both men and women; committees of the billboard interests, a delegation of advertising experts from the Los Angeles Advertising Club, and the city attorneys of all the cities in the county. At this meeting the billboard question will be discussed from every angle, and an effort made to have the county unite upon some form of plan of taxation and

South Pasadena.

TRY AGAIN TO ISSUE BONDS.

TO PREVENT MISTAKES IN ELECTION PRECINCTS.

Temperance Workers Hold Parliamentary Contest. Officers Installed and Report Read—Christmas Vesper Planned.

PASADENA, Dec. 18.—A mass meeting will be held Saturday night at the Central building to vote on a proposition to erect a Domestic Science and Manual Training building, with alterations in the present high school building.

The necessity of additional school facilities is urged and citizens hope that the bonds will be carried by a large majority at this election. They carried at the first election but were declared invalid because of irregularities in the boundaries of the precincts which failed to include the entire school district.

"VOTE YOU."

Mrs. Mary Gleason, State Superintendent, conducted a parliamentary drill at the meeting of the Woman's Club this afternoon at the home of Grace Warden, No. 507 Fair Oaks. Mrs. Luella Burt, chairman of parliamentary usage, and Mary Tuttle, superintendent of the Union Signal, had charge of the programme.

CHRISTMAS SERVICES.

Christmas carol service will be held tomorrow at 4 o'clock at the Methodist Church. In this service a professional quartet, with gifts for Santa Claus and scripture readings, will be exercises. Why the Miss Brooks and song Cochrane's class. December 21, will be devotional parties for each department of the Sunday-school. The Primary will give a Mother Goose from 3 to 4 o'clock; the Juniors will be from 4 to 6 o'clock, each department in the evening. The entertainment will be old-fashioned charades and tableaux, followed by light refreshments.

TO TRY AUTO.

Mrs. Joseph Smith and six children, of Terre Haute, Ind., have arrived in the city to make it their home. They motored by their chauffeur, making the trip in an automobile from Phoenix, Ariz., in seven days without an accident. The latter town, however, is requested to send the float and to have the collection of intercity relics with chains of violets and the twenty little girls representing the different

Amend Charter.

(Continued from First Page.)

an intelligent report can be submitted.

TIME IS SHORT.

Chairman Lee, in presenting the matter under consideration to the members of the committee, referred to the fact that an attempt at this late date to draft a complete charter could be thwarted by any person having a mind to place obstacles in the way and suggested the advisability of being content for the present with devoting all their energy to securing needed legislation on charter amendments. During the discussion that followed, various speakers dwelt on the necessity for such amendments. It was pointed out that various departments are hampered in the administration of their duties to the public through the inadequate powers conferred by the present charter. The harbor situation and the aqueduct matter were pointed to as examples of the class of legislation most needed. Each member was impressed with the necessity of hard work in order to accomplish the desired result of having the proposed amendments brought before the coming session of the Legislature.

During the course of the discussion the recent attempt to foist a political "charter" on the people of the city was mentioned and the necessity of keeping politics out of the matter and being honest and above board in their dealings was urged by several speakers. In order to get the best results the chairman of the committee was empowered to go outside of his committee in securing men peculiarly well qualified to do the work required of him.

CHAMBER NOT TO ACT.

A ripple of applause was heard in the hall when the secretary read a communication from the Chamber of Commerce, announcing that the membership of that organization by a vote of 849 to 709, had declined to act on the request of the City Council and appoint a Charter Revision Committee, thereby showing their faith in the good judgment and ability of the Executive Committee of the General Citizens' Committee to cope with the situation. The chairman of the Executive Committee announced that he would make his appointments for the sub-committee as quickly as possible.

Prior to taking up the business in hand, Chairman Lee announced the appointment of Oscar C. Mueller as chairman of the Special Committee on Investigation of Harbor Affairs. The appointment of E. W. Britt as member of the Executive Committee to fill a vacancy was also announced.

Westward, Ho!

EYES OF EUROPE ON CALIFORNIA.

DIRECTOR PANAMA-PACIFIC EXPOSITION HERE.

Returns from Abroad With Stories of Preparation There for Great Exodus to the West—Steamship Tickets Being Sold on Installment Plan—Foreign Capital Pouring In.

"The eyes of Europe as well as of America are centered on California and with the opening of the canal we can look for an influx to this State," declared Frank L. Brown, chairman of the Publicity Committee and director of the Panama-Pacific International Exposition, and in the business world president of the Palmer Union Oil Company. He arrived at the Alexandria last night from San Francisco after a tour of the East and Europe.

"In Europe the fever is almost an epidemic and the steamship companies are preparing to handle 500,000 persons in 1915," he continued. "They are selling tickets now on the installment plan to those who cannot at once afford the whole payment of the $35 which will be the lowest fare from European ports to California. In the East even staid business men forget their business long enough to talk California at every opportunity that presents itself.

"J. J. Mitchell, one of the great financiers of the Middle West, told me in Chicago a few weeks ago that it would be the matter of only a few years until the population of this State equals that of Massachusetts in the number of people to the acre. This means that there will be upwards of 45,000,000 people in California.

"Europe is looking to the entire west coast, and not only California, but all States and cities this side of the Rocky Mountains will receive the benefit of the exodus abroad. England is pouring capital into British Columbia at the present time and Germany, France and other countries are sending their wealth in this direction to be used in development work."

Speaking of the exposition itself, Brown said there are already more reservations for grounds by various States and foreign countries than ever in the history of any exposition in the United States in the same position as to the time.

"We are having little trouble in securing promises of extensive exhibits from all parts of the world," he said.

He also called to attention the remarkable efforts of foreign nations to install oil burners in all of their merchant marine as well as their battleships.

"The oil fields of California are among the most potential development factors in the world, owing to the immense growth in the use of oil and because every possible effort is being made to place it in ships of all kinds. Two new United States battleships are being fitted with oil burners, which give a double steaming radius and at the same time allows the placing of a sixteen-inch armor plate below the water line, something that has never before been possible.

"Germany is setting forth every possible effort to secure the right kind of oil burners for her ships and is straining to have the merchantmen equipped before the opening of the canal. Steamship operators figure that such a course will help to the supremacy of trade in Atlantic waters. Japan is striving to do the same thing on the Pacific, so it can be said that California is not as yet more than on the dawn of her growth and prosperity."

Brown was met at the depot by his local representative, J. R. West, and several other friends. He will have a conference regarding exposition matters with Frank Wiggins and several members of the Chamber of Commerce today.

If You Are Well, Keep Well.
A
Society Brand
Stylish Overcoat Will Greatly Help To Keep You Well.

Handsome Overcoats, Browns, Grays, Tans, Belted Backs, Full Backs, Long Coats, Short Coats, Dress Coats Rain Coats
$15, $20, $25

Society Brand Clothes
Scott Bros
425-427 SO. SPRING ST.

Tejon Route.

(Continued from First Page.)

chosen will frequently be blockaded during winter storms, is denied by the engineers taking the survey, which is almost finished at this time. There is no place, according to their reports, where the road cannot be built in such a manner that it will escape the wash from the mountains. Further than that, it will open considerable new territory to settlers, which at present is scarcely accessible, and it will be but a short time before there are as many communities on this route as on the present Tehachepi road.

In addition to the decision choosing the road, the commission plans to rush actual construction as rapidly as the men and supplies can get on the job. The start will be made from both the Los Angeles and Bakersfield ends, according to present plans. The route will go from this city through Burbank, San Fernando, Newhall, Saugus, San Francisquito Canyon, skirt Elizabeth Lake to Tejon, and then Bakersfield. In this manner it will become part of the present wide system of county good roads now nearing completion.

Long Beach.

HANGS FOR FIVE MINUTES; LIVES.

STRENGTH IN FINGERS SAVES PAINTER FROM DEATH.

Scaffold Breaks and Workman Is Left Without Footing—Paroled Convict Demands Trial Rather Than Be Taken Back to Prison. Practical Temperance.

LONG BEACH, Dec. 18.—For five minutes this afternoon J. H. Neil, a painter, hung from the sill of a window in the seventh story of the new Hotel Alexander, at First and Locust avenues, seventy-five feet above the pavement, facing death.

Neil was at work painting the name of the hotel up near the eaves when without warning the pulley platform broke with him. Neil let his paint pot and brush drop and grasped the cement ledge of the window, where he held like grim death until a ladder could be placed to reach him from an adjoining building. Then Neil coolly rigged up a new platform and resumed his painting as if nothing had happened.

Neil says when the platform broke he was uncertain whether to drop his paint bucket or not, but in the instant of his peril decided to try for safety.

DOCTOR ARRESTED.

E. A. Somner of No. 227 Coulter building, Los Angeles inspector of the southern district for the California State Board of Medical Examiners, tonight caused the arrest of Dr. L. J. Hiatt at his office, No. 18½ Pine avenue, this city, on the charge of selling morphine and cocaine.

Inspector Somner alleges that he purchased $5 worth of drugs from Dr. Hiatt this afternoon, paying him with marked money, and that other evidence had been secured in Los Angeles following the arrest of four men partly under the influence of drugs.

Detective Oliver Mitchell served the warrant which was issued in Justice Underwood's court and the detective was accompanied to the physician's office by Somner and Deputy Leon Patrick of Los Angeles. Dr. Hiatt was taken to police headquarters, where he was released on $250 bail.

Deputy Constable Toler, armed with a search warrant, looked through the doctor's office after the arrest and stated he found four bottles of cocaine and considerable morphine. The State law against physicians selling such drugs for profit is strict and the offence with which Hiatt is charged constitutes a high misdemeanor.

DEMANDS TRIAL.

William Van Boyer, the paroled convict, who was arrested here some days ago for burglary and whose identity established by his finger prints, will not return to Folsom unless forced to do so. Hearing that he was being held awaiting the arrival of the State parole officer, Boyer, demanded a jury trial on the burglary charge, asserting that his parole is not broken under the State law until he is convicted. His preliminary hearing is set for tomorrow. Boyer is charged with robbing a fellow-employee and one bill which had a pin hole burned in it was found on the prisoner.

PRACTICAL TEMPERANCE.

Rev. Baker P. Lee, pastor of Christ Church, Los Angeles, will speak at the Auditorium Friday evening under auspices of the Business Men's Association, and in favor of practical temperance as advocated by charter amendment No. 25, which favors meal privileges for hotels of 200 or more rooms. Thomas Murphy, grandson of the great red ribboner, will be one of the speakers.

AFTER MANY YEARS.

Lecario Martines, who carved a rival several weeks ago, and has since eluded the police, was located in Los Angeles today and brought back by Detective Cervantes. Martines says that Cravez, his victim, attempted to shoot him and he stabbed in self-defense. He is charged with deadly assault.

BEACH BRIEFS.

Using a short-barreled target gun at a local gallery, John Briner placed his left hand over the muzzle and shot at a clay figure. He knocked the target to pieces, but also shot entirely through his left forefinger. The wound is a clean puncture and the finger will not have to be amputated.

Mrs. Clara J. Cowperthwaite, aged 55 years, whose husband died just a month ago, passed away last night at her home.

Louis Murdock, for five years with the Title Insurance and Trust Company of Los Angeles, succeeds E. N. Strong as escrow clerk in the National Bank of Long Beach.

GOVERNOR STIRS WRATH.

Ocean Park Chamber of Commerce Enraged at Actions of State's Executive.

OCEAN PARK, Dec. 18.—Members of the Chamber of Commerce are enraged because of the action of Gov. Johnson in referring their request that he remove Commissioner Darlington of the State Highway Commission to that body itself. A letter received today by Secretary McLeod of the Chamber and immediately placed in the hands of the directors seemingly attempts to make fools of the members and a joke of the request of the boosting body.

Instead of replying to the request that he remove Darlington, the Governor referred the request to Darlington himself, who wrote the Chamber as follows: "Your communication with reference to routing the State Highway from Santa Barbara south has been referred by the Governor to this department for attention, and it will receive the prompt and serious attention of the commissioners." That Darlington would consider for a moment the removal of himself from the commission is a thing that the local Chamber members cannot conceive of. The Governor will hear from the Chamber, a little more forcibly this time.

---Just to Top the Kid's Christmas Stocking ---a Bank Book

IT'S a long way from our intention to go on record as recommending a wholly sensible Christmas. The Holiday Season, devoid of tin toys and trifles, would be a miserable affair indeed.

But the youngster who, nowadays, starts life without a common bank-book education, without knowing somewhat of the value of the little, hard, round, silver dollar, and the part that the little, hard, round, copper pennies play in the little silver dollar's growth, is working under a handicap which it will take him years to overcome. If you don't believe that, ask any charter member of the Father-made-the-money Club.

The girl who looks forward, from the time of her adolescence, merely to being married and having some one to support her, is a back number. The youths of nowadays are marrying live, competent, aggressive, business-like helpmates, who know the value of money, and who, in a pinch, can make money for themselves. The day of the feminine fainter has passed.

And so, whether it is for a boy or a girl, or both, that you are planning a Christmas, just add $1.00 to the price you had intended to pay for the gift and top the stocking with the sensible, practical, character-building present of a bank book with a $1.00 deposit in it.

We take an interest that, at first blush, might seem all out of proportion in that boy and girl of yours. We have made special preparations for your Christmas bank book giving. For the boy and girl of today are the men and women of tomorrow with whom we shall do business, to whom we shall lend money, towards whose success we hope to be a factor.

Fifth and Hill Streets

Park Bank of Los Angeles

UNIQUE---USEFUL
GIFTS
At Closing-Out Prices

WHEN we leased our entire building to Barker Bros. we provided a most unusual opportunity for the gift buyers of Los Angeles. The signing of this lease means that we must dispose of our entire stock immediately. Our entire lines of electric fixtures, reading lamps, andirons and other fireplace goods are now priced without any preference to cost or profit. During the past week our store has been besieged by eager buyers who realize that this is the most unusual gift opportunity in the city. In these last few days of Christmas shopping it will pay you to come and share these monumental bargains—we promise you values without equal.

Z. L. Parmelee Co.
718 S. Broadway

Cities and Towns of Los Angeles County

NEWS REPORTS FROM CORRESPONDENTS OF THE TIMES.

Pasadena.

PRIVATE MOTION PICTURE SHOWS.

Little Tots Have Reels All to Themselves.

All Nationalities to Hold Christmas Jubilee.

To Call Big Bond Election for Next February.

PASADENA, Dec. 19.—John and Helen Henry, aged 6 and 9 respectively, the children of Mr. and Mrs. J. R. Henry, who only a few months ago completed and moved into one of the most magnificent mansions in Oak Knoll, at No. 1139 Oak Knoll avenue, enjoy the distinction of being the proprietors of what is perhaps the only motion picture show in the country to be set up in a private residence. A machine and screen, with a supply of films, have been placed in the reception room of the Henry home for the sole delight of the little boy and girl.

The construction of the miniature theater (which is not so small after all, since pictures five by eight feet in dimensions are projected) was only recently completed. The machine was sent to be put in operation at a Christmas party to be given there on the 26th inst. Master John and Miss Helen have sent invitations to about thirty of the children of Oak Knoll and other fashionable parts of the city for what will be one of the most elaborate children's parties ever given.

Their father, who is the largest manufacturer of paper pulp in the country, and their mother, have promised them the freedom of the house and the spacious grounds for the occasion and the picture machine will probably be operated by the millionaire himself for their enjoyment.

The programme of the afternoon will consist, first, of some readings by Miss Eleanor Miller, then of the incomparable moving pictures, which have long been under discussion, and which are to transport the youngsters to the seventh heaven of bliss; to be followed by a Christmas tree, on which will hang presents for all, and after that, a Christmas dinner.

The moving picture machine was not added to the Henry residence as an afterthought. The house was originally designed to contain it, to be used by the children, both as a means of entertainment and an aid in their education.

"I think if the films are chosen judiciously motion pictures can be made to play a very important part in a child's education," said Mrs. Henry yesterday. "We have proceeded in nowise so far. We have one film showing the manufacture of glass, another that shows a drill by a police department; another relating to Hop Yong Kee's Christmas Association. We shall procure fairy tales and similar films that are suitable for children, and, in fact, whatever may be interesting and beneficial to them. We hope that they and their little friends will derive a great deal of enjoyment from the use of the machine. It is not difficult to operate. Mr. Henry will probably have to operate it for them the first time."

Mrs. Henry added that she favors the use of moving pictures in the schools, as has long been advocated by some Pasadenans.

GUESTS OF ALL NATIONS.

A unique Christmas entertainment has been arranged by the Pasadena Young Woman's Christian Association. The members of the organization of American birth will assemble around a Christmas tree the night of December 26 as the guests of those of foreign birth. The latter will be attired in their native costumes, and the customs of each of their several countries will be carried out in some feature of the evening's programme. Songs of different nations will be sung and dances danced.

The morning of the 26th a party of the young women will leave for several days of camp life in the Arroyo Seco. They will go attired in winter costume and take plenty of warm wraps with them in case there should be snow. They will chop their own wood, make their own fires, and not a man will be allowed to come within the precincts of their camp.

A concert is to be given at the auditorium building tonight, to which a general invitation has been extended to both men and women. Numbers will be rendered by Leo Oefinger, pianist; George F. Antimall, tenor, and Gail Morgentaler, baritone.

ELECTION IN FEBRUARY.

That a special election will probably be called in February, and that a proposed bond issue to the amount of something like $135,000 will then be voted on, is the announcement of Mayor Thum. The intention of the Mayor and the City Councilmen is first to have the following projects come before the people for consideration: The purchase by the city of the property on which Carmelita Playground is located; the purchase of Monk's Hill in the northern part of the city for a park; the purchase of Raymond Arroyo Seco property; the complete transformation of the apparatus of the fire department into motor-propelled vehicles.

An apportionment of the estimate has been roughly made by the Mayor as follows:

Carmelita Playground project, $75,000; Monk's Hill project, $40,000; Arroyo Seco Park, $40,000; cost of changing in the equipment of the fire department, $20,000.

It is the intention of the Councilmen not to couple or group any of the questions, but to put them all separately on the ballot. No exact date for the election has yet been determined upon. It will probably be called early in the month.

CITY BRIEFS.

The opening dinner at the Hotel Raymond tonight will be one of the society events of the winter. Many Pasadenans and Angelenos will be present. A concert will follow.

Extensive plans have been made by the Pasadena Athletic Club. The club is soon to be incorporated for $100,000. It is expected that a membership of 500 may soon be obtained and the club may later put up a building of its own. Andrew S. Allen has been elected president, to serve for the coming year.

C. C. Chapman, a prominent orange-grower of Fullerton, will be a guest of honor at the luncheon of the Board of Trade to be given at the Hotel Green at noon today. The principal speaker will be Rev. Frank M. Dowling, a former pastor of the First Christian Church.

A notable social function of the year will be a reception and dance that will be given at the Valley Hunt Club tonight by Mrs. Charles Henry Hamilton of No. 490 East California street for her daughters, the Misses Marian and Alice Hamilton. Several hundred society persons of Pasadena and Los Angeles have been invited. The affair will mark the debut of Miss Alice Hamilton. The clubhouse is being handsomely decorated with flowers.

In a four-column article, published in a local newspaper yesterday, Thomas D. Allen, a member of the Board of Water Commissioners, praised the Owens River water system, which the commissioners recently inspected. He declares the criticism that has been heard from time to time to be unfounded.

J. I. Nagamatsu, who came to America from Japan eight years ago, and who has been attending the Zamorino University here, will leave January 4 to return to his native land as a Christian missionary.

Thirteen Greeks left the city yesterday for Athens. They are returning to the land of their birth prepared to enter the army when they reach there, if their services are required.

City Engineer Van Orsum is now at work on plans for the proposed Imhoff septic tank for the city farm. This is the tank that was recommended by City Health Officer Black on his return from the Congress of Hygiene, held at Washington, D. C., last summer.

In order to familiarize himself with the affairs of the office, James S. Bennett, who is to become City Attorney January 1, will take up his headquarters at the office in the City Hall next week.

The case against Mrs. John Wolfskill of No. 222 Arroyo Terrace, who was charged with battery and disturbing the peace upon complaint of Nookky Hamilton, a negro cook, which was set for hearing before Justice of the Peace McDonald yesterday, did not come to trial. The complaint was dismissed.

The members of the Overland Club will have a Christmas tree at their clubhouse the night of December 27.

Wadsworth sells paints.—[Advertisement.

Hotel Vista del Arroyo, Pasadena.—[Advertisement.

Royal Laundry shoe-repair department. Phones 69.—[Advertisement.

Christmas cards. Wigwam, 61 N. Euclid.—[Advertisement.

Glove orders and merchandise bonds turned at Herter's.—[Advertisement.

NEW SCHOOL SITE.

HAWTHELLE, Dec. 18.—A site of five acres, bounded by Minnesota and Illinois avenues, Eighth and Ninth streets, known as the Major property, was selected as the new Central school site by a mass meeting of citizens assembled in the Commercial Club rooms last night. The report of this advisory body will probably be favorably acted upon by the members of the school board, and $9500 be paid for the handsome property. A school to cost from $15,000 to $20,000 will be erected on the site if the citizens vote the bonds soon to be the subject of an election. The only school in Hawthelle burned to the ground a few weeks ago.

Children's Bicycles—We deliver; open evenings. Appel, 927 So. Main.

Pomona.

COLLEGE HEADS GIVEN OFFICES.

REORGANIZATION OF REPUBLIC EFFECTED BY BOARD.

Plans for George Junior Village Adopted by the Administration. Street Lighting System Extended by Council—Parent-Teachers Prepare to Carry Christmas Cheer.

POMONA, Dec. 17.—The new Board of Trustees of the California George Junior Republic located on the Chino ranch southeast of here has organized by electing Dr. George S. Sumner of Pomona College, president; Dr. John Willis Baer of Occidental College, vice-president; David Blankenhorn of Pasadena, secretary; M. I. Stewart of Pasadena, treasurer. Gerald C. Waterhouse is the superintendent and Clyde Doyle, formerly truant officer in Los Angeles, is assistant superintendent.

The present staff of teachers, matrons and foremen at the Republic includes Mrs. Mary Hibbah, John Brewer cottage; Miss Josephine Jordan, La Paloma cottage; Miss Mary Hopkins, Pioneer cottage; Miss Bertha Oliver, public school; Miss Elisabeth de Wolf, commercial class; Fred Schmeutzler, public school; Miss Clara Morgan, music and literary teacher; F. G. Temme, in charge of print shop; Miss Bertha Barnard, field secretary; E. V. Davis, master carpenter; W. P. Wesson, bookkeeper; W. J. Cordner, in charge of cobbler shop; George Olds, farm foreman; C. C. Jones, electrical work; Howard Berryman, in charge of afforestation; Frank Clyne, in charge of gardens and nursery; John McKay, house carpenter; Mrs. M. Bryce, in charge of poultry yards and hospital, and Mr. and Mrs. L. Johnson, in charge of the central cooking plant from which meals are furnished to all of the dormitories.

Architect Myron Hunt of Los Angeles has prepared plans for a village which will be laid out according to a set scheme and perfected as funds are available. All buildings from now on will be erected to conform to this plan.

COUNCIL'S ACTS.

The street lighting system has been extended by the City Council a distance of approximately 1360 feet on South Garey avenue below Grand avenue. This improvement will result in furnishing lights on Garey avenue as far as Phillips boulevard. Lights will also be placed on Huntington boulevard from Holt avenue to the park.

The Lighting Committee has under consideration applications for more lights in other parts of the city and the extensions will be ordered as fast as funds are available.

The Council has donated to Co. D $55, the amount of city taxes on the company's property here.

PARENT TEACHERS.

The Pomona Federation of Parent-Teachers Associations met in the public library this afternoon to provide ways and means whereby the Federation may help the needy and deserving of this city to pass a pleasant Christmas. The local Fruit and Flower Mission, the Elks and other lodges are planning their annual holiday charity work, as well as the several churches and religious organizations here.

Beginning the latter part of this week and continuing until after Christmas, will be held the St. Nicholas exercises and Christmas trees of the local Sunday-schools.

NEWS BRIEFS.

J. M. Fryer, who has been ill for some time at his home in Spadra, but was reported to have been improving, is in a critical condition suffering from pneumonia. Fryer is one of the pioneer residents of Pomona Valley, is prominent in the First Baptist Church of this city and is one of the prominent and well-known men of the Spadra-Walnut district.

Mr. and Mrs. K. Freyburger have arrived here from Peki, near Quita, Africa, where they are missionaries connected with the North Bremen Mission. They will pass six months in the United States recuperating from the effects of the starvating African climate. Mrs. Freyburger is a sister of Miss Regina Ilg of this city.

P. J. McGough of the Southern California Edison Company, this city, has been at Chino taking orders for gas and electric service there which the company is about to install. The City Council of Chino has sold the gas franchise to the Southern California Edison Company.

D. C. Potter has purchased for $18,000 some orange acreage in the former Richards ranch at North Pomona and will improve the property with a home. The sale was made by F. M. Ritter.

Robert G. Loucks, E. J. Fleming and E. A. de Camp of Los Angeles and I. M. Asher of Hines were among the out-of-town former members of Aetna Lodge, Knights of Pythias, who attended the annual home-coming celebration of the lodge at Castle Hall last evening. Kenton A. Miller and Charles Stansbury of Los Angeles, who are prominent in Pythian circles, were also present.

Rev. Father Caneally of St. Joseph's Church has gone to Oakland to attend the silver jubilee of Rev. Father York of that city, who is in charge of St. Anthony diocese. Rev. Father Morris of Los Angeles is in charge of St. Joseph's parish temporarily.

The local camp of Woodmen of the World held an enthusiastic initiation of new members this evening. The camp is prosperous and growing rapidly. The baseball team of the camp is endeavoring to arrange a match game with the San Bernardino camp's team for New Year's Day.

Byron's Troubadours, instrumentalists and vocalists, gave a splendid entertainment at the Fraternal Aid Theater last evening under the auspices of the Barnes class of Pilgrim Congregational Church. The entertainers were considerably above the usual traveling musical concert organizations.

The Times' Midwinter Number will be issued on January 1, next. This widely-read issue, containing 192 pages consisting of six illustrated magazine parts, with illuminated covers and copiously illustrated throughout, has always proved a profitable medium for classified advertisers, especially to those desiring to sell or exchange country real estate and city residences, or to exploit business chances and investments. The country-wide circulation of the forthcoming Midwinter Number will exceed 200,000 copies, and the issue will afford display and classified advertisers a splendid opportunity to reach thousands of homeseekers and investors. Classified advertisements, 5 cents a word; minimum charge, $1. Copy must be in The Times office before December 20, 1912. Display advertising rates furnished on application. The Times-Mirror Company.

6% on Savings is Being Earned By Thousands of People

—over 25,000 persons are owners of Los Angeles Investment Company securities—many of them getting 6 per cent on their savings.

—you can invest *your* savings—from $1 up—where they will earn 6 per cent regularly, certainly and with a maximum of safety.

—Los Angeles Investment Company's securities are backed, protected and guaranteed by the largest and strongest financial institution in the West. They are secured by over

$11,800,000.00 Paid-in Capital and Surplus

—issued in denominations of $100 or more up to $5000 for periods of ninety days or more up to 5 years, they offer a safe, sound, and convenient means of investment. Although issued for ninety days or longer, no investor has ever failed to receive his money back in full on demand.

$1 Will Start You Saving Today

—$1 will start a "security buying installment account" today—that is, payment of $1 down may be made on $1—$5—or more, as convenient, until $100 shall be accumulated—when your security will be delivered.

—EVERY PAYMENT will draw 6 PER CENT INTEREST from the day each payment is made and your Gold Note will draw 6 per cent from the time it is issued to you.

—a safer, sounder, more available, better paying investment cannot be found.

—and $1 will start you.

Los Angeles Investment Company
60127 Broadway at Eighth Main

Find Out Your Disease Free This

Dr. A. J. Shores.

A Thorough Free Medical Examination

EVERY sick person is vitally interested in knowing the exact nature of their disease, and the probabilities for a permanent cure. It is paramount that if you are sick you are taking medical treatment. Does your doctor tell you honestly what your trouble is or does he evade your questions? Does he know your trouble and give you relief? Or does he experiment with first one thing then another? Are you getting results from his treatment or do you stay the same or get worse? Answer these questions for yourself—look at the matter in a strictly business light—you are paying for a cure; but what are you getting for the money?

If you want to know all about your trouble—what it is, if and how it can be cured, and what it will cost—call and consult us. We offer a FREE medical examination and ADVICE to all who apply THIS WEEK. Prices low and payments easy. Call today.

We Treat All Chronic Diseases

Drs. Shores not only treat Catarrh, but they treat Nervous Diseases, Kidney Disease, Bladder Troubles, Heart Diseases, Rectal Diseases, Chronic Diseases of Men and Children, Nervous Debility, Skin and Blood Diseases, Asthma, Consumption, Bronchial and Lung Troubles, Rheumatism, Hay Fever, Paralysis, Deafness, Ear Diseases, Goitres, Epilepsy, La Grippe, Varicose Veins, and all Nervous and Chronic Diseases that are curable. Call or write—advice free.

DRS. SHORES, Specialists

Drs. Shores have spent many years in the study and treatment of Chronic and Nervous Diseases of Men, Women and Children exclusively. They have treated over 100,000 cases in the past 20 years, an experience surely ever granted any specialists, and have gleaned therefrom information that is invaluable to sick people.

They know what causes Catarrh. They know how to cure it. They know what causes Stomach Trouble. They know how to CURE it, instead of merely relieving it. They have studied the Liver, the Kidneys, the Ears, the Throat and the Lungs, and they know what to do for those troubles. If you are a chronic sufferer and want the best treatment YOU CAN DEPEND ON DRS. SHORES & SHORES. They are each regular graduates and are duly licensed by the California Medical Board of Examiners of medicine and surgery, and are strictly reliable. They will tell you honestly IF and HOW you can be cured, and exactly what it will cost. If your case is curable they will cure you to stay cured.

Story of the Day's Events Below Tehachepi's Top

NEWS REPORTS FROM CORRESPONDENTS OF THE TIMES.

Santa Ana.

ONE SAYS YES, THE OTHER NO.

Officers Say Identification Is Beyond Doubt.

Northerners Endeavoring to Project an Alibi.

Circumstantial Evidence Is Accumulating.

[BY DIRECT WIRE TO THE TIMES.]

SANTA ANA, Dec. 18.—[Exclusive Dispatch.] Bradford Hudson, son of W. S. Hudson of Inglewood, telephoned here today that from the picture in The Times this morning he is sure the desperado is a man who went by the name of Clarence Curran of Tulare county at Inglewood and Glendale.

He says Curran told him his right name was Joe Matlock and that recently Curran took out a $5000-life insurance policy in The Times subscription contest in favor of Miss Louise Haenggi, who lives near Inglewood.

SANTA ANA, Dec. 18.—[Exclusive Dispatch.] "The dead desperado is Joe Matlock," wired Sheriff Ruddock of Orange county to Sheriff Bowen of Eugene, Or.

"Your man is not Matlock; he is Ira Jones," was the reply.

"The man here is Matlock," again wired Ruddock, positively.

That the desperado who assaulted Myrtle Huff Sunday night, escaped to the foothills and Monday killed Under Sheriff Robert Squires and wounded three other men before he was brought to earth is Matlock, is taken here as proving almost beyond question.

True, no man has yet looked at the corpse and said he knew Matlock and knew absolutely that it was Matlock's dead face he saw, yet the officers here are fully satisfied. Today when Sheriff Hammel and Under Sheriff Brain of Los Angeles were here after attending Squires's funeral, they compared the police circular picture and description with the corpse and said they had no doubt but what the dead man is Matlock.

STRONG EVIDENCE.

But the officers do not have to depend upon a police circular for identification. They have other evidence that makes them feel certain the bandit was Joe, son of J. D. Matlock, ex-Mayor and prominent capitalist and politician of Eugene, Or.

The connecting links were furnished by Stratford Hudson, son of W. S. Hudson of Inglewood; E. E. McClanahan of No. 118 South Rampart street, Los Angeles, and J. Wiley Harris of Santa Ana. On picking up the Los Angeles Times this morning Hudson saw the picture therein of Joe Matlock. He recognized it instantly as the picture of a man who was known to Hudson as Clarence C. Curran, but who in unguarded moments had disclosed to Hudson that his name was Joe Matlock. Hudson worked on the Haenggi ranch at Globe, near Porterville, with Curran. Last May, while at Globe, Hudson was trying to kill a chicken with a 22-caliber rifle, the rifle was discharged and the bullet went through a wall into the house and hit Curran in the abdomen.

"If the man at Santa Ana is the man I knew he has a scar left by an operation," telephoned Hudson.

BODY HAS SCAR.

A scar is on the corpse and was taken at first to be a scar left from an operation for appendicitis.

Next came word from McClanahan. He said he had seen Matlock in Los Angeles several times in the last two months. He knew him by no other name than Matlock.

"If it is Matlock he has a scar on his abdomen," telephoned McClanahan. "He told me he was accidentally shot in the adomen while near Porterville six months ago."

Tonight J. Wiley Harris, an abstract man, secretary of the Fraternal Aid, positively identified the dead desperado as a man who on December 7 was given $5 by Harris. The man appealed for aid as a member of the Fraternal Aid. He signed a receipt as C. C. Curran, the same name used by the man known to Hudson.

Hudson was here tonight and while he, with Dr. L. L. Whitson, formerly of Eugene, are well satisfied that the man is the one they knew, Hudson knowing him as Curran and Whitson as Matlock, Hudson would not completely and conclusively identify the corpse.

"I am so well satisfied that the man is Matlock that I know it," said Sheriff Ruddock. "I believe that the man's father does not want to claim the desperado as his son."

ASKS INSTRUCTIONS.

Coroner Winbigler tonight will wire the ex-Mayor of Eugene that the man shot here was Matlock and ask what disposal shall be made of the body.

After leaving the hospital in Porterville, the man evidently went to Portland, Or., where he was known as Ira Jones, for in the desperado's pockets were money order receipts issued to Ira Jones. The Eugene Sheriff seems convinced that Ira Jones and Joe Matlock were separate individuals. The officers here believe Ira Jones, C. C. Curran and Joe Matlock were one.

Hudson stated that three weeks ago Curran telephoned to him and told him to tell Miss Louise Haenggi of Inglewood that he had taken an insurance policy through a subscription agent of The Times in favor of Miss Haenggi. He said the policy was in the Pacific Surety Company and was numbered Y. A. 903,793. He said the policy was in a safety deposit box in the All Night and Day Bank of Los Angeles. Miss Haenggi was at the Globe ranch, owned by her father, where Curran worked when he was shot. Hudson says that Curran worked for a man named Hall, a second-hand dealer at Glendale.

Today the funeral of Under-Sheriff Squires was the largest funeral ever held here. The pall-bearers were Sheriff Ruddock of Orange county, Sheriff Hammel of Los Angeles county, Superior Judge Z. B. West, County Clerk W. B. Williams, Deputy Sheriff George C. Law, Deputy Sheriff E. W. Boynton and City Marshal Samuel Jernigan.

MATLOCK'S RECORD.

BROTHER STILL DEFENDS.

EUGENE (Or.) Dec. 18.—Joe Matlock Jr., son of a former Mayor of Eugene, had an unenviable record here. While yet a High School boy in October, 1903, he assaulted a young girl and was arrested. He forfeited bail of $250 and was not seen in the town for several years.

He married but his wife sought a divorce, charging inhuman conduct. While the suit was pending he was arrested October 15, 1909, for assault on a girl. At the trial he admitted the crime, but maintained the girl had accepted a ring from him. He was convicted but appealed and was released on bail of $1500 which his father, who was then Mayor, and his brother furnished. He did not appear for trial, and the bond was paid. He has not been since seen in Eugene.

Ira Jones the name first given to the desperado, is the name of Matlock's brother-in-law.

E. D. Matlock, brother of Joe Matlock, Jr., declared tonight that Joe is in Australia—that less than two weeks ago he received a cablegram from him. He refused to give any more definite location than "Australia," and further than saying that Joe had broken his leg, would give no details.

Ontario.

AIM BATTERIES TO FREE WOMEN.

DEFENSE WOULD SAVE MOTHER FOR HER CHILDREN.

Preacher and Wife Held to Superior Court on Charges of Obtaining Money Under False Pretenses — Los Angeles Attorney Tries Every Trick to Turn Tide.

ONTARIO, Dec. 18.—In the preliminary hearing before Judge J. R. Pollock this afternoon of Rev. Charles Lawrence and Alberta Lawrence, charged with obtaining money under false pretenses through the alleged bogus sale of a crop of oranges, E. J. Flemming, attorney for the defendants, expended every effort in his power to have Mrs. Lawrence left out of the charge and attempted to show, without avail, that she was not a party to the transaction. At the close of the hearing, however, both the preacher and his wife were held to answer to the Superior Court. They are now at liberty under $2000 bonds each.

Attorney Flemming used his entire time in attempting to get witnesses to admit that Mrs. Lawrence had not figured in the deal in which the defendants are alleged to have given a deed to E. A. Welch, an Ontario rancher, for property they never owned, but it developed, according to testimony, that the deed was given by Mrs. Lawrence and the property claimed by her as her own.

It is said that the effort made to drop Mrs. Lawrence from the proceedings is for the sake of their three small children. Mrs. Lawrence recently wrote for Pasadena and Long Beach papers and through this work became more or less prominent in a number of exclusive clubs, among them the Shakespeare Club of Pasadena, which recently demanded her resignation. Mrs. Lawrence was accompanied to court this afternoon by her sister, Mrs. Albert Hatcher Smith, wife of a former Baptist minister of Pasadena, and said to be prominent in Pasadena society.

FOOTHILL NOTES.

The Ontario City Council has taken the first steps towards the passage of a new traffic ordinance, regulating chiefly the driving of automobiles. Among the most notable features of the new law is that which will require that all machines be driven with their mufflers closed within certain districts in the city.

The ordinance will also require that all vehicles traveling on the city streets at night carry tail lights. It will also prohibit a machine pulling up to the left side of a street without first turning around.

Property owners on South Euclid avenue have petitioned the City Council to open up the west drive of Euclid as far south as Ely street. At present the double drive extends only to Dessau street.

The property owners south of here offer to donate sufficient of their land to open the street through a mile further south.

Children's Bicycles—We deliver; open evenings. Appeal, 927 So. Main.

MYSTERIOUS FIRE.

Fire of doubtful origin, but thought to have been caused by an explosion of gasoline, shortly after 10 o'clock last night destroyed the one-story frame building at No. 513 South Griffin avenue owned by Z. Riolo and leased by Mrs. R. Grenzille. The damage is estimated to be $600, of which $500 was on the building and the rest on the contents. An investigation will be made by the Police and Fire Departments.

How to Do It.

WHO WANTS TO EARN A THOUSAND DOLLARS?

THERE is a chance for a Christmas present of kingly proportions. It requires little or no work and half an hour may mean $1000 for the man or woman whose memory is good and who can locate Edward Wamsley.

For several days M. J. Connors, a former mining man of Butte, Mont., who with his wife is at the Hayward, has been searching the records of the hospitals to locate, if possible, the missing man who came to Los Angeles from twelve to fifteen years ago. During his stay in the city he was taken suddenly and seriously sick and went to one of the hospitals.

It was from there that he wrote his sister, Mrs. Connors, the last that has been heard from him up to this time. Letters addressed to him here within a year have been returned with the postoffice stamp of no such party in the city across the face of the envelope. Consequently, Mr. and Mrs. Connors have come to take up personally the search so that Wamsley, if he is living, may obtain his share in the $10,000,000 estate left by his uncle, Edward Rutledge, a lumber and timber operator of Chippewa Falls, Wis., when he died a little more than a year ago.

This share amounts to only $125,000, since Wamsley was only a cousin and there was a total of nineteen heirs. Connors thinks the amount sufficiently large, however, to make a very thorough search for the man so long missing and offers $1000 for information leading to his discovery. Wamsley was interested in mining and ranching, and if not successful for himself, he may be working in poverty and obscurity in some mining camp or some ranch in this vicinity.

Redondo Beach.

SEA GIVES UP MORE PARTS OF AEROPLANE.

[BY DIRECT WIRE TO THE TIMES.]

REDONDO BEACH, Dec. 18.—[Exclusive Dispatch.] An aviator's gauntlet, a life-preserver, and a piece of an aeroplane's tail were found at Abalone Point, nine miles below here, by William Bell and Leo Benstead, two boys who with hundreds of others have been searching the shore-line for wreckage.

The articles are believed to be part of the wreckage of the ill-fated hydro-aeroplane of Horace Kearny and Chester Lawrence.

Another party returned from Barney's Camp, four miles south of here, this afternoon with the report they had found a pair of black serge trousers, the pieces of two shirts, a small piece of Goodyear rubber such as is used on aeroplanes, and a piece of canvas. The clothes and other articles were found in the kelp beds at Barney's Camp where the pieces of wreckage, supposed to be parts of the hydro-aeroplane, were found yesterday.

Glen Masterson, a 15-year-old boy, J. H. Culverson and his son, Lloyd, of this city, found the articles but did not bring them to Redondo Beach today, having hidden them at the cove. Half a mile nearer Redondo Beach young Masterson says he saw a dark object floating on the water about half a mile out which looked like a part of the aeroplane. He also found another piece of the vest found yesterday, he says.

Paul Banzhaf, who found the pontoon and broken rudder yesterday, today found a water bottle which is thought to have belonged to the aviators.

Other parties are being organized to start early tomorrow morning for further search for the bodies of the aviators or wreckage of the hydro-aeroplane.

TO ENLARGE CAPITAL.

Plan Will Be Submitted to Stockholders in Doheny Company for Ten Million Increase.

A plan to increase the common stock of the Mexican Petroleum Company, Ltd., from $35,000,000 to $45,000,000 is to be submitted to the stockholders on December 31, according to an announcement made yesterday. It is understood that one of the purposes of the increase is the developing of the interests of the company in Mexico, principally in the matter of transportation of oil.

The company has tremendous quantities of oil in storage, produced almost altogether by the great Casino well No. 7 of the Huasteca Petroleum Company. This great producer yields an average of more than 23,000 barrels per day. Six tank steamers to transport the great accumulation have been building in England, and it is figured that by virtue of the increased facilities the company will be in a position to add to its production. Casino No. 6, which has been closed in since completed and which promises to be as great a producer as No. 7, will probably be opened up then.

LECTURE ON ADVERTISING.

With John Renfrew of the National Educational Committee of the Associated Advertising Clubs of America ill, the scheduled stereopticon lecture on "Human Interest in Advertising" at the Y.M.C.A. last night was delivered by W. G. Adams, advertising manager of the Coulter Dry Goods Company and secretary of the Los Angeles Ad Club. It was one of the series of twelve lectures being delivered under the auspices of the Education Committee of the Associated Clubs.

DEMOCRATIC CAUCUS RELENTS.

WASHINGTON, Dec. 18.—A decision to permit the confirmation of army and navy appointments before the holiday recess was reached today by a caucus of Democratic Senators. All other nominations are to be held up until after the holidays.

CREMATED TWO CHILDREN.

FT. SMITH (Ark.) Dec. 18.—[By A. P. Night Wire.] Accused of starting a fire that cremated two of his children, probably fatally burned two others and caused the disappearance of a fifth, Marion Capp, a miner, was arrested near Bonanza today. The fire occurred early this morning. Neighbors said Capp was insane.

Smith's "A California Grocery Store"

Just Five More Shopping Days to Xmas

We would very much appreciate your order today to enable us to give you the very best attention and service. The following list will help you:

OLIVES—California Ripe Olives. Samples at Counter.
Medium size—Bulk, per qt., 25c; gallon tins, 90c.
Large size—Bulk, per qt., 35c; gal. tins, $1.25.
Fancy—Bulk, per qt., 45c; gal. tins, $1.50.
Extra fancy—Bulk, per qt., 55c; gal. tins $1.75.

CRESCA BRAND—Olive Fancies. Olives stuffed with Anchovies.
Small bottle 20c
Medium bottle 30c
Large bottle 60c

SNIDER'S Oyster Cocktail Sauce—Regular 25c size, 22c; $2.60 doz.

25c Per Doz. Eastern Eggs Per Doz. 25c

MELBA PEACHES—Glass Jars, special, per jar, 65c.

PLUM PUDDING—Gordon & Dilworth's Finest.
No. 1 Tins, each.....25c
No. 2 Tins, each 45c

RICHARDSON & ROBBINS Plum Puddings—No. 1 Tin, 25c; No. 2 Tin, 45c.

PLUM PUDDINGS—"Own Make." From the same recipe that proved so popular last season. No. 1 size 25c; No. 2 size 50c.

MINCE MEAT—"Own Make." Same as used in our popular mince pies—per lb., 20c; 2 lbs. for 35c.

ATMORE'S MINCE MEAT—No. 3 jars—each 75c.

ATMORE'S OR NONE-SUCH—Compressed Mince Meat 10c pk.

NOT-A-SEED RAISINS—16-oz. Cartons, 10c; 3 for 25c.

NUTS—California Walnuts.
No. 1 Unbleached, 2 lbs. for 35c.
No. 1 Bleached, per lb., 20c.
Fancy Budded Bleached, per lb. 25c.

CALIFORNIA ALMONDS—I. X. L. Almonds, 15c lb., 2 for 25c.

HICKORY NUTS—"Eastern," per lb., 10c.

EASTERN BLACK WALNUTS—Per lb., 10c.

BRAZIL NUTS—13c lb.; 2 lbs. for 25c.

FRESH COCOANUTS—Large, 10c; small, 3 for 25c.

RAISINS, FANCY CLUSTERS—1 lb. Cartons, 15c; 2 for 25c. 2-lb. Cartons, each 25c. 5-lb. Cartons, each 75c.

FANCY CLUSTER RAISINS, in bulk
Extra Fancy to 6-Crown, 2 lbs. for 25c; 20-lb. box $3.00.
Extra Fancy 5-Crown, 15c per lb.; 20-lb. box $2.25.
Fancy 3-Crown, 3 lbs. for 25c; 20-lb. box $1.50.

SPECIAL LOOSE TABLE RAISINS 3 lb. bxes., each 10c

SEEDED RAISINS—Fancy Seeded in 16-oz. Cartons, 3 for 25c. Choice seeded in 16-oz. Cartons, each 5c.

CRYSTALLIZED PEEL—California Orange, per lb., 20c. California Lemon, per lb., 20c. California Citron, per lb., 20c.

DATES—Fancy Fard Dates, per lb., 15c.

2 Lbs. 25c Fancy Cape Cod Cranberries 2 Lbs. 25c

BUCKWHEAT—Old "Times" Brand. New Eastern Buckwheat. 5 lb. Sack, 30c. 10 lb. Sack, 55c

MAPLE SAP SYRUP—Adirondack Brand Pine Sap. Pint Tins, 30c Quart Tins, 55c. ½-Gal. Tins, 90c Gallon Tins, $1.75.

BAKERS' OR LOWNEY'S COCOA—Half Pound Tins, Each 20c.

DOLE'S PINEAPPLE JUICE—Regular 25c size, 20c — $2.40 Dozen. Regular 50c size, 37c — $4.45 Dozen.

C. & C. BELFAST GINGER ALE—15c Bottle. $1.75 Dozen.

CORN—New Season's Pack—Fancy Maine, 15c — $1.65 Dozen. Royal Maine, 2 for 25c; $1.45 Dozen. Fancy Western, 3 for 25c; $1.60 Dozen.

ASPARAGUS—El Capitan (Brand)—Hickmott's No. 2½ Tins 20c; $2.40 Doz.

FIGS—Imported Turkey Figs—Specially priced: 4 Crown size, per lb., 15c. 5 Crown size, per lb., 20c. 6 Crown size, per lb., 25c.

FANCY TURKISH PULLED FIGS—Per lb., 30c.

CRESCA BRAND FIGS—Extra Fancy Layers, packed in tins No. 2½ size, per tin, 15c. No. 5 size, per tin, $1.50.

PEELED PEACHES—Extra Fancy, per lb., 25c.

PINEAPPLE—"Tidbits," Fancy Cubes of Hawaiian Pineapples in Syrup. No. 2. Large Tin, 25c; $2.75 Dozen.

PINEAPPLE—No. 2, Sliced, per Tin, 15c; $1.65 Doz.

CIDER—New York State—Per gallon, 40c.

Per lb 30c Fancy Local Turkeys 30c per lb.

SPECIAL—Mince Pies, Pumpkin Pies, Plum Puddings, Fruit Cake Pastries, etc. These are all our own make and we take pride in delivering them to you in the best of condition. To do this we

—Solicit Your Order in Advance—

—PHONE— Home 6045. Main 8873

WALTER E. SMITH CO.
212-214-216-218 South Spring Spreet.

IMPORTANT CHANGE of TIME

Sunday, Dec. 22, 191

The "COASTER" will [illegible] Leave Los Angeles [illegible] San Francisco and intermediate stations. Arrive San Francisco 10:30 p. m. Southbound, [illegible] Los Angeles 10:30 p. m. will carry chair cars, [illegible] and diner. All classes of [illegible] will be honored—

San Luis Obispo passengers [illegible] leaving at 8:10 a.m. will be discontinued; passengers for San Luis Obispo and intermediate stations take the "COASTER."

"SUNSET EXPRESS" No. 10 will leave Los Angeles at 3:00 p.m. instead of 3:15 p.m. for [illegible] and intermediate stations.

The "LARK" will leave at 8:00 a.m. instead of 7:40 p.m., arrive San Francisco at 9:45 p.m., [illegible] arrive Los Angeles 9:40 a.m.

No. 55 will leave at 8:00 a.m. p. m. at present, but will run through Santa Barbara instead of to Norwalk.

Imperial Valley passenger will leave at Los Angeles at 4:00 p. m. instead of 5 p.m.

Eight Trains Daily Between Los Angeles and San Francisco

Southern Pacific

Los Angeles Offices 600 South Spring Street STATION—Fifth and Central

This Little Instrument makes the Deaf Hear

There's no need of any one hollering at you when you use the

ACOUSTICON

With this wonderful little instrument you can hear ordinary tone conversation, church sermons, music and all forms of public entertainment. Can be conveniently and inconspicuously worn and is sold under a guarantee bond. Sent anywhere on five days' free trial. Manufactured in Jamaica, Long Island. General Acoustic Company, 630 Security Bldg., Los Angeles, Cal.

$2.50 up—The Ideal Gift—Moore's Non-Leakable Pens. CUNNINGHAM, CURTIS & WELCH CO. 252 South Spring

Polish your furniture, pianos and floors with Wood Smith cannot be equaled; [illegible] PACIFIC COAST [illegible] 333 Title Insurance [illegible] Broadway 2718

Men's Famous [illegible] Sold here [illegible] Benjamin [illegible] JAMES SMITH & SON 940-950 Broadway

Lamb Shear [illegible] Winter-Kenyon Co. Broadway at 8th

10c A BUTTON—$1 A RIP

Dutchess Trousers ...AT... SILVERWOOD'S

Mission Malt Tonic

GIVES HEALTH AND STRENGTH. AT DRUGGISTS.

The Sox with the Padre on the box.

33⅓% OFF On All WALL PAPER

California Wall Paper Co. 816 South Broadway

Buy the Worth-While Gifts In This Great Credit Sale of Christmas Bargains

From 10 to 12

$1.85 Foot-stools $1.45

Foot stools just like the picture—upholstered in real Spanish leather — neatly and strongly made over hardwood frame—an astounding value at $1.45.

From 12 to 2

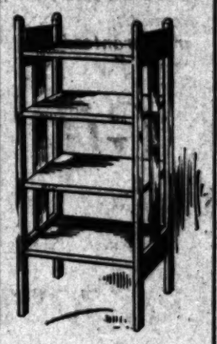

From 2 to 4 P. M.

Peerless "A" Coal and Wood Range: Regular $20 at . . $13.25

This 5-hole wood and coal stove—the celebrated Peerless "A"—fully guaranteed; smoothly finished castings; nickel trimmed; top, including shelf, 18x32 inches; nickel oven door shelf; grate for burning wood or coal; pouch feed. Regular $20 value; special, $13.25.

From 4 to 6 P. M.

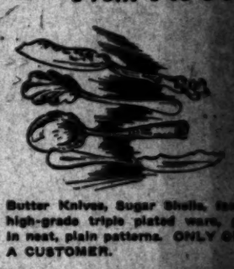

Butter Knives, Sugar Shells, [illegible] high-grade triple plated ware, [illegible] in neat, plain patterns. ONLY ONE OF [illegible] A CUSTOMER.

This $46.00 Model $25

$6.00 Magazine Racks $3.65

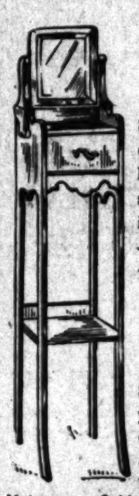

Stoutly built of well seasoned white oak and stained in the popular nut brown fumed finish. Four large shelves, each 18x11 ins. Rack is 48 ins. high. Sells all over town at $6.00—for two hours, $3.65.

Shaving Cabinets for a Man's Gift

Solve that problem that's worrying you—some man's gift—by buying him one of these smart shaving cabinets. Any man will be delighted with it, or we're greatly mistaken.

Mahogany Cabinet—with adjustable mirror; drawer for razors, etc., like the picture; a reg. $16 stand..... $8.65

Mahogany Shaving Cabinet—A regular $10 value now.. $5.75

Maple Shaving Cabinet—Colonial pattern; adjustable mirror; 1 drawer; 2 cupboards; worth $17.50; BRENT'S price $9.25

Many others at equally surprising prices.

"A. B." Gas Range Shown at the Right

You'll certainly miss it if you let the opportunity pass and don't secure the new range you've been thinking for so long you'd buy "some day." We can quote only one special price here—we want you to inspect this splendid line of ranges, and, most important of all, GET BRENT'S PRICES.

BRENT'S

THE GREAT CREDIT HOUSE

712, 714 and 716 South Main Street

siness: Markets, Finance and Trade.

FINANCIAL.

LETTER.

STOCKS.

AND PUBLIC UTILITIES.

BONDS.

(With Accrued Interest.)

MINING STOCKS.

CALIFORNIA.

NEVADA.

PRODUCE MARKET.

DAILY EASTERN CITRUS MARKET QUOTATIONS.

[BY DIRECT WIRE TO THE TIMES.]

NEW YORK BUREAU OF THE TIMES, Dec. 18.—[Exclusive Dispatch.] Five cars navels, one Valencias, one Arizona navels sold. Also three cars lemons. Navels and Valencias unchanged. Arizona navels doing better. Lemons easier. Raisins.

NAVELS.

	Ayre.
Sunbeam	$1.50
Mariposa, O'Neill Ft. Co.	1.95
Marguerite, O'Neill Ft. Co.	1.45
Niagara, Stewart Ft. Co.	1.35
Lily	2.20
Washington	1.45
Golden Trout	1.40

VALENCIAS.

Naralimo, iced Sparr Ft. Co.	$2.50
Circus, iced, Sharr Ft. Co.	2.10

ARIZONA NAVELS—HALVES.

Prima	$2.05
Phoenix	1.45

LEMONS.

Pat	$5.20
Greyhound	4.25
Quail	4.75
Rose	4.50
Coyote	4.20
Independent fr.	3.95
Independent, ch.	3.70
Manahine, iced	4.70

St. Louis Market.

ST. LOUIS, Dec. 18.—[Exclusive Dispatch.] Cloudy, cold. Market firm on good fruit. Five cars navels, one car lemons sold.

NAVELS.

	Ayre.
Blue Label, C.G., Lindsay	$2.40
Glendora Heights, sr., A.C.G. Ex.	2.30
Premium, Benchley Ft. Co.	2.40
Liberty Girl	2.35
Golden Orchard, Ind. Ft. Co.	2.20
Glendora Heights, sr., A.C.G.	2.30
Evolution, A.C.G. Ex.	2.30
Superior, Benchley Ft. Co.	2.25
Holden, Stewart Ft. Co.	1.70
Freedom, Ind. Ft. Co.	1.95

LEMONS.

	Ayre.
Camel, Q.C. Corona	$2.20
Guests, Q.C. Corona	4.60
Sunset, Q.C. Corona	2.20
Family, Q.C. Corona	2.65
Minerva, Q.C. Corona	3.65
O.I.C., Q.C. Corona	3.65

Corrections—F. B. Devine of Riverside reports that the Sunbeam brand reported sold in New York yesterday was an error, as he has shipped no Sunbeam brand there this season.

Philadelphia Market.

PHILADELPHIA, Dec. 18.—[Exclusive Dispatch.] One car lemons sold. Twenty-nine cars Floridas selling late today.

LEMONS.

	Ayre.
El Cerrito, Q.C. Corona	$4.20
Blue Flag, Q.C. Corona	3.35
Silence, marked O, Q.C. Corona	4.15
El Cerrito, marked C	4.15
Blue Flag, marked O.	3.20
Silence, Q.C. Corona	4.65

Pittsburgh Market.

PITTSBURGH, Dec. 18.—[Exclusive Dispatch.] Five cars navels and one car lemons sold. Cloudy. Market is strong on lemons, also good colored navels. Easy on poor colored stock.

NAVELS.

	Ayre.
Hollywreath, O'Neill Ft. Co.	$1.45
Red Label, C.G. Lindsay	2.30
Serenade, T.C.C. Bultana	2.25
Marguerite, O'Neill Ft. Co.	1.55

LEMONS.

Laurel, Q.C. Corona	$5.50
Lily, Q.C. Corona	4.50
Princess, Q.C. Corona	5.10

Boston Market.

BOSTON, Dec. 18.—[Exclusive Dispatch.] Five cars oranges, four cars lemons sold. Fishing. Market is easier on oranges; lower on lemons.

NAVELS.

	Ayre.
Fair Oaks, Fair Oaks Ft. Co.	$2.90
Sphynx, C.C. Lindsay	1.35
Stats, T.C.C. Lindsay	2.15
Tigress, C.C. Lindsay	1.50
Pasobontas, T.C.C. Zaida	1.75
Hollywreath, O'Neill Ft. Co.	1.25

LEMONS.

Transcontinental, S.S. Or.	4.25
Silver Cord, V.C. Kevitt	4.30
Standard	3.45
Golden Bowl, V.C. Kevitt	5.05
Corona	4.40
Aztec	3.25

Cincinnati Market.

CINCINNATI, Dec. 18.—[Exclusive Dispatch.] Raining. Market is advancing on lemons; market is weak on navels. One car navels, one car lemons and twelve cars Floridas sold. Florida oranges sold from $1.10 to $2.25.

LEMONS.

	Ayre.
Greyhound, S.D. Ex.	$4.15
Duck, S.D. Ex.	3.55
Pup, S.D. Ex.	4.45

NAVELS.

Hiawatha, T.C.C. Lisco	$1.60

Cleveland Market.

CLEVELAND, Dec. 18.—[Exclusive Dispatch.] Three cars navels sold. Market is higher. Cold, cloudy.

NAVELS.

	Ayre.
Naranjo, T.C.C. Naranjo	$2.50
Gold Buckle, H.E. High	2.85
Sunbeam	2.40
Naranjo Prize, T.C.C. Ex.	2.60
Lochinvar, R.H. E. High	2.65

LEMONS.

Gold Buckle, H.E. High	$4.75
Lochinvar, R.H. E. High	5.10

BUTTER — Creamery extras, 32 per lb.; creamery firsts, 32c.

CHEESE—Northern fresh, 18½@19; storage, 18; eastern daisies, 21; eastern twin, 19½; long horns, 21; singles, 19½; cheddars, 21½; Wisconsin flats, 19½; imported Swiss, 30; Edam, 28; Dom. Swiss, block, 25; wheel, 23; Limburger, 22@23; cream brick, 22@23; Edam, $1.50@2.50 per doz.; Neufchatel, 1.20 per box; Camembert, 1.10 per box; Canadian cream, 90@1.00 per box; Roquefort, 45; German breakfast, 90@1.00.

BEANS — Pink, No. 1, 4.00@4.25; Lady Washington, No. 1, 5.00; small white, No. 1, 4.87½@5.25; Limas, No. 1, 7.75@8.25; black eyes, 4.60; brights, 4.80@7.50; Germanmas, 4.50; Mexican reds, 4.50; bayous, 4.00@5.00.

DRIED FRUITS—Apples, evaporated, 7½@8; citron, fancy, 18; orange and lemon peel, 14@16; currants, bag, fancy bulk, re-cleaned, 9½@10; fancy, 1-lb., 9½@12; dates, peasanos, imported Fards, 6@7; Dromedary, 6; Persian breakfast, 9@10.

PEAS — Pink, No. 1, 4.00@4.25; Lady Washington, No. 1, 5.00; small white, No. 1, 4.87½@5.25; Limas, No. 1, 7.75@8.25; black eyes, 4.60; brights, 4.80@7.50; Germanmas, 4.50; Mexican reds, 4.50; bayous, 4.00@5.00.

DRIED FRUITS—Apples, evaporated, 7½@8; citron, fancy, 18; orange and lemon peel, 14@16; currants, bag, fancy bulk, re-cleaned, 9½@10; fancy, 1-lb., 9½@12; dates, peasanos, imported Fards, 6@7; Dromedary, 6; Persian breakfast, 9@10.

PEARS — Fards, fancy, 7½, 11@12½; Golden, peach-sans, 9½@8; Fins, black and white, 5½, 1.50; Sgs, white, 4-oz. packages, 1.50; 1.60; 12-oz., 1.75; 15-oz., 2.25; 16-oz. capacity, 7-lb., 1.60; imported, 15@17 lb.; Peaches, 6½@10; Prunes, 20-30, 15; 30-40, 10½@11; 40-50, 9½@10; 50-60, 8½@9; 60-70, 7½@8; 70-80, 6½@7½; 80-90, 6@6½; 90-100, 4½@5½; Imperials, 5½@6½; prunes, like extra.) Apricots, 9@12; nectarines, 12@12; pears, 10@15; plums, 10.

RAISINS — Sultanas, bleached, 4; unbleached, 4½@5; seeded, 6; seeded for Muscatels, 6½@7; for 12-oz. pkgs.; London layers 2-crown, 1.10; 3-crown, 1.35; 4-crown, 1.75; 5-crown, 2.25; 6-crown, 2.85; loose muscatels, 2-crown, 5@5½; 3-crown, 6; 4-crown, 6½@7.

NUTS—New almonds, Ivex, 17@19; I.X.L., 17@19; Brazil, 12@16; Alberts, large, new crop, 14@15; pecans, large, 17@18; pine nuts, 9; peanuts, California, raw or roasted, 6@7½; Japan, 6@6½; rice corn, 4.50; cocoanuts, 90 per dozen; walnuts, No. 1 Asen., 16@18; budded walnuts, 12@20; unbleached walnuts, 10@12½; chestnuts, 12.

HONEY—Comb, fancy water white, 17@20; white, 15; light amber, 14; extracted, light amber, 9; water white, 10; white, 9; beeswax, 28@30.

CITRUS FRUITS—Navel oranges, 1.90@4.50; Valencias, 3.00@3.50; lemons, 3.75@5.00; unpacked stock, 1.00@1.50; grapefruit, 2.75@3.50; limes, 50@1.00; pomelos, 2.50@3.00.

PERSIAN FRUIT—Belledeens, 2.00@1.15; McIntosh Reds, 1.50@1.70; Skinner seedlings, 1.00@1.25; Grimes Golden, 1.50; Greenings, 1.25; Gano, 1.00@1.25; Ben Davis, 1.00@1.25; White Winter Pearmains, 75@1.25; Red Pearmains, 50@75; Y. N. Pippins, 1.00; Spitzenbergs, 1.50@1.75; Rome Beauties, 1.25@1.50; Jonathans, 1.50@1.75; Baldwins, 1.00@1.50; Winesaps, 1.25; Langford seedlings, 1.50@1.75; bananas, 40@75 lb.; pineapples, 7@9; figs, boxes, 9@10; grapes, crates, Malagas, 1.50@1.75; Cornichons, 1.00@1.25; Tokays, 1.25@1.50; Muscats, Hamburgs, 1.00@1.50; Hungarian, 2.00@1.15; Kelseys, 2.00@1.25; Bartlett pears, 40@ lb.; casabas, 1.75@2.00 crate; winter melons, 1.75@2.00 each; Persian melons, 1.00@1.25 each; Late Hoses, 12.00 a barrel; California persimmons, 60@1.00 per pound; artichokes, 1.25@1.50 per doz.; bell peppers, 60c; green okra, 60c; rhubarb, winter stems, 2.00@3.00 per doz.; strawberry rhubarb, 50@1.25; cucumbers, 1.00@1.75 box; hothouse cucumbers, 1.00@2.50 a doz.; horseradish, 12@15; tomatoes, hothouse, 75@1.00; wax beans, 90@1; green beans, 90@1; Lima beans, 60@2 lb.; summer squash, 50@75; Hubbard squash, 1½@2 per lb.; green peppers, 50c; cauliflowers, 1.50@1.75 doz.; pickles, 1.00@1.25; eggplant, 50c; lb.; Brussels sprouts, 15c.

POULTRY — Dealer buys from producer: Broilers, 24@28; fryers, 17; roasters, 17; young ducks, 18@20; old ducks, 14@17; young turkeys, 20@22; old turkeys, 20@22; ducks, 13@16; geese, 12; squab, pigeons, dozen, 1.50; fresh dressed turkey, 24@27; ducks, 20@22; geese, 15; squabs, 1.75 per doz. Prices wholesale prices: Fowls, 19@21; roosters, 12; fryers, 24; broilers, 30@32; ducks, 22; geese, 20; turkeys, 26@28.

GRAIN AND FEED—PER 100 LBS: Alfalfa meals, 1.25; bone, granulated, 2.05; bone meal, 2.05; blood meal, 2.30; XXXX beef scraps, 2.10; horse meat, 1.75; Hubbard's, 1.80; charcoal, 1.35; XXXX chick feed, 2.15; do. bale of 20 5-lb. bags, 2.00; corn, eastern white, 1.25; corn, small yellow, 2.10; whole large yellow corn, 1.25; cracked corn, 1.30; Egyptian corn, 1.95; Yellow Dent, 2.00; whole white corn, 100 lbs., 1.75; corn, cracked, 1.80; seed corn, 1.95; XXXX Dry Mash (6 superfine egg food), 2.75; scratch, 2.00; grit, granite, 30; millet, 5.75; oilcake meal, 2.35; red feed oats, 2.00; white feed oats, 1.75; rolled oats, 1.80; feed meal, 1.35; cheap oats, 1.90; California clam shell, 80; do. white clam, 60; do hard eastern oyster, 1.10; Scratch Feed, 1.90@2.10; bran, 1.55; shorts, 1.50; No. 1 wheat, 1.70-lb. sacks, 1.65; wheat, cracked, 100-lb. sacks, 1.90; middlings, 1.85; Milo maize, 1.60; linseed oil cake meal, ton, 42.00@42.50; cocoanut cake or meal, ton, 37.00@38.00.

FLOUR—Per bbl., Capitol, made of No. 1 hard and California wheat, blended, 5.30; Aurora, 5.00; Trophy, 4.60; No. 1 hard bakers' made of hard wheat only, 6.00; Capitol Bakers' Extra Hard and Cal. wheat blended, 5.50; Our Giant (bakers'), 5.20; Eclipse, 4.50; L. A. ex standard blended, 4.50; L. A. ex pastry, 4.30; L. A. ex pastry, bakers', 4.80; extras, 5.50; Purity blended, 5.00; Our Giant (bakers'), 5.20; Eclipse, 4.50; (flour in ¼ sacks, 30c per sack higher); (Dobe, 6.20; A1, 5.50; Silver star, 5.00; XXX, 4.60; Sperry, 5.00; Drifted Snow, 4.90; Fort Costa, 5.00; Golden Monarch, 5.20; La Pina, 5.20; Blue Bird, 4.60; Semolino, 5.00; Golden Rod, 5.40; Sperry's Ex. 5.50; Big Loaf, 5.50; Angelus bakers', 5.00; Roll Brand, 4.90; bakers' pastry, 4.90.

	½-lb.	1-lb.	2-lb.	5-lb.
MEALS—Per 100 lbs.	5 lbs.	2 lbs.	1 lbs.	2 lbs.
Graham flour	1.20	1.10	1.05	2.00
Buckwheat flour	1.20	1.10	1.05	2.00
Rye flour or meal	1.20	1.10	1.05	2.00
Cornmeal, W. & Y.	1.20	1.10	1.05	1.90
Oatmeal, Steel Cut	1.20	1.10	1.05	1.90
Oatmeal, ground	1.20	1.10	1.05	1.90
Hominy, large or small	1.20	1.10	1.05	1.90
Cracked wheat	1.20	1.10	1.05	1.90
Whole wheat flour	1.20	1.10	1.05	1.90

Prices Current.

Fruit: Apples, small, 25; fresh ranch, cases, 75; eastern apples, 25; Kadota figs, 50; Smyrna figs, 10; Calimyrna figs, 15; Adriatic figs, 10; Black figs, 10; Persian dates, 6; Fard dates, 6; Deglet dates, 6; Sayer dates, 6; Hallowi dates, 6; Khadrawy dates, 6; Khalasa dates, 6; Khasteh dates, 6; Sair dates, 6; Thoory dates, 6; Zahidi dates, 6; Zahidi dates, 6; Zahidi

Business: Markets, Finance and Trade.

DAILY EASTERN CITRUS MARKET QUOTATIONS.

[BY DIRECT WIRE TO THE TIMES.]

NEW YORK BUREAU OF THE TIMES, Dec. 18.—[Exclusive Dispatch.] Five cars navels, one Valencias, one Arizona navels sold. Also three cars lemons. Navels and Valencias unchanged. Arizona navels doing better. Lemons easier. Raining.

NAVELS.

	Avge.
Sunbeam	$1.50
Mariposa, O'Neill Ft. Co.	1.90
Marguerite, O'Neill Ft. Co.	1.47
Niagara, Stewart Ft. Co.	1.75
Lily	1.20
Washington	1.45
Golden Trout	1.40

VALENCIAS.

Narsilmo, leed, Sparr Ft. Co.	$2.50
Circus, leed, Starr Ft. Co.	2.10

ARIZONA NAVELS—HALVES.

Prima	$2.00
Phoenix	1.65

LEMONS.

Piri	$5.20
Greyhound	4.25
Quail	4.75
Rose	4.50
Corota	4.30
Independent fy.	3.90
Independent, ch.	4.75
Narsilmo, leed	4.70

St. Louis Market.

ST. LOUIS, Dec. 18.—[Exclusive Dispatch.] Cloudy, cold. Market firm on good fruit. Five cars navels, one car lemons sold.

NAVELS.

	Avge.
Blue Label, C.C. Lindsay	$2.00
Glendora Heights, sr., A.C.G. Ex.	2.20
Premium, Benchley Ft. Co.	2.40
Liberty Girl	2.35
Golden Orchard, Ind. Ft. Co.	2.25
Glendora Heights, sr., A.C.G.	2.70
Evolution, A.C.G. Ex.	2.50
Superior, Benchley Ft. Co.	2.20
Indiana, Stewart Ft. Co.	2.30
Freedom, Ind. Ft. Co.	1.85

LEMONS.

Camel, Q.C. Corona	$5.20
Questa, Q.C. Corona	5.00
Sunset, Q.C. Corona	2.75
Family, Q.C. Corona	3.00
Minerva, Q.C. Corona	3.40
O.L.C., Q.C. Corona	3.65

Correction—F. B. Devine of Riverside reports that the Sunbeam brand reported sold in New York yesterday was an error, as he has shipped no Sunbeam brand there this season.

Philadelphia Market.

PHILADELPHIA, Dec. 18.—[Exclusive Dispatch.] One car lemons sold. Twenty-nine cars Floridas selling late today.

LEMONS.

	Avge.
El Cerrito, Q.C. Corona	$4.30
Blue Flag, Q.C. Corona	3.35
Silence, marked C, Q.C. Corona	4.45
El Cerrito, marked C	4.10
Blue Flag, marked C	5.30
Silence, Q.C. Corona	4.65

Pittsburgh Market.

PITTSBURGH, Dec. 18.—[Exclusive Dispatch.] Five cars navels and one car lemons sold. Cloudy. Market is strong on lemons, also good colored navels. Easy on poor colored stock.

NAVELS.

	Avge.
Hollywreath, O'Neill Ft. Co.	$1.45
Red Label, C.C. Lindsay	1.80
Serenade, T.C.C. Sultana	2.25
Marguerite, O'Neill Ft. Co.	1.55

LEMONS.

Laurel, Q.C. Corona	$5.50
Lily, Q.C. Corona	4.50
Princess, Q.C. Corona	5.10

Boston Market.

BOSTON, Dec. 19.—[Exclusive Dispatch.] Five cars oranges, four cars lemons sold. Raining. Market is easier on oranges; lower on lemons.

NAVELS.

	Avge.
Fair Oaks, Fair Oaks Ft. Co.	$2.00
Sphynx, C.C. Lindsay	1.85
Slate, T.C.C. Lindsay	1.80
Eugene, C.C. Lindsay	1.10
Pocohontas, T.C.C. Zatia	1.75
Hollywreath, O'Neill Ft. Co.	1.35

LEMONS.

Transcontinental, S.D. Ex.	4.85
Silver Cord, V.C. Kevitt	4.30
Standard	3.45
Golden Bowl, V.C. Kevitt	5.05
Corona	4.40
Aster	3.75

Cincinnati Market.

CINCINNATI, Dec. 18.—[Exclusive Dispatch.] Raining. Market is advancing on lemons; market is weak on navels. One car navels, one car lemons and twelve cars Floridas sold. Florida oranges sold from $1.10 to $2.25.

LEMONS.

	Avge.
Greyhound, S.D. Ex.	$5.15
Silver Cord, V.C. Kevitt	4.85
Standard	3.45
Golden Bowl, V.C. Kevitt	5.05
Corona	4.40
Aster	3.75

Cleveland Market.

CLEVELAND, Dec. 18.—[Exclusive Dispatch.] Three cars navels sold. Market is higher. Cold, cloudy.

NAVELS.

	Avge.
Naranjo, T.C.C. Naranjo	$2.10
Gold Buckle, R.E. High.	2.85
Sunbeam	2.50
Naranjo Prize, T.C.C. Ex.	2.60
Lochinvar, R.H. E. High.	2.65

LEMONS.

Gold Buckle, R.E. High.	$4.75
Lochinvar, R.H. E. High.	3.10

BUTTER — Creamery extras, 32 per lb.; creamery firsts, 30½.

CHEESE—Northern fresh, 18½@19; storage, 18; eastern daisies, 21; eastern twin, 19½; long horn, 21; singles, 19½; cheddars, 21½; Tillamook, cheddars, 19½@20.

EGGS—Ranch, selected, 40; ranch, No. 1, 37½@38; Dom. ewins, block, 23; wheel, 23; Limburger, 23@27; cream brick, 27@28; Edam, 2.50@3 per doz.; Sierra, 2.60@2.80 per box; Neufchatel, 1.20 per box; Camembert, 1.10 per box; Canadian cream, 2.60@3.00 per box; Roquefort, 45; Cheshean breakfast, 90@1.00.

BRAN — Pink, No. 1, 4.00@4.50; Lady Washington, No. 1, 5.00; small white, No. 1, 4.37½@5.25; Limas, No. 1, 7.75@8.25; black eyes, 4.00; lentils, 6.00@7.00; Garbanzos, 4.50; Mexican reds, 4.50; bayos, 4.00@4.50.

DRIED FRUITS—Apples, evaporated, 7½@10; citron, fancy, 18; orange and lemon peel, 14@16; currants, imp. fancy bulk, recleaned, 9½@10; fancy, 1-lb. 9½@11; dates, package, 5c; imported Fards, 1-crown, 12½; Fards, fancy, 12½, 13@13½; Golden, package, 9½@9; Fias, black and white, 2s, 7.50; 1-lb. fcy. white, 1-cr. packages, 10c, 1.50@1.60; 1-lb. 10-oz. 10c, 1.50@1.60; 1-lb. 12-oz. 10c, 1.50@1.60; 7s, 1.00; imported, 12@17 lb. Peaches, 6½@10; Prunes, 20-30, 1; 30-40, 10½@11; 40-50, 8½@10; 50-60, 6½@7½; 60-70, 6@6½; 70-80, 5½@6; 80-90, 5@5½; 90-100, 4½@4¾; unbleached, 4½@5; bleached, 5½@6; (boxes, 10c extra.) Apricots, 9@15; nectarines, 11@12; pears, 10@15; plums, 10.

RAISINS — Sultanas, bleached, 6; unbleached, 5@5½; 4-crown, 1.50; 3-crown, 1.25; 2-crown, 1.00; prices for 15-oz. pkgs.; London layers, 3-crown, 1.10; 4-crown, 1.25; 5-crown, 1.50; 6-crown, 2.00; loose muscatels, 2-crown, 4½; 3-crown, 4½; 4-crown, 5; 5-crown, 6½; clusters, 2.25@3; seeded, 6½@7½; seedless, 6½; unbleached, 6½; bleached, 7½; Malagas, 6½@7½; Thompson's seedless, 6½@7½; Sultanas, 6½@7½; Muscatels, 4½@5; Valencias, 6½@7½; Ondaras, 5½@6

...cing: Shooting: Fishing: Ball. Part III—In the Field of Outdoor Sports.

The Los Angeles Times

Today's Big Day: | Palzer's Condition Causes Some Doubt Among Fight Experts.

The Pink Sheet—Illustrated.

...TH YEAR. THURSDAY MORNING, DECEMBER 19, 1912.—4 PAGES. In the Van: | ...

The Whole Family Can Enjoy This Christmas Gift

...s a gift for the ... this year? Why ... them pleasure and ... they never before ... by presenting them ... beautiful Baker Elec-

...ld history days of ... will provide a warm, ...

Baker Electrics

QUALITY SERVICE

Baker, and run it with perfect ease and safety. There are no engine troubles, no chauffeur, no carburetor, no gears, no gasoline, no heavy tire bills, no excessive cost, for the Baker is the most economically operated of motor cars.

All because of the simple, careful Baker construction. Its accuracy of design makes it a veritable masterpiece among all automobiles. An engineer can tell you why.

In the Baker Brougham or the New Baker Coupe all of this mechanical dependability is coupled with unapproached luxury, elegance and convenience. Graceful, low-hung body lines, longer wheel base, greater roominess, revolving "turn about" front seats and everything that can be asked for in exquisite appointment.

Call, write or 'phone for a demonstration. By placing orders early, arrangements can be made for Christmas Day delivery.

...ssical delights are ... objection, with the ... hear this in the car of ... serving—uninterrupted ... theater or opera- ... of any kind. Even ... quickly understand the ...

STANDARD MOTOR CAR CO.,
1801-9 SO. OLIVE ST. Bdwy. 2983

...dreds of People Have Seen the

1913

Mitchell

...on Exhibition in our Salesroom

Have You?

...You have the opportunity of viewing the ... of the automobile world—a new ... of automobile value by which to ... all motor cars—admired by all and ... acknowledged the most beautiful car on ... American market.

Open day and evenings this week.

...REER ROBBINS CO.
Corner 12th and Flower Sts.

Los Angeles
To
San Francisco
and Return
$8.70

...Sailings Dec. 20, 22, 24
Tickets Good for 30 Days
...Christmas and New Year's in San Francisco? ... of this low rate and make reservations at ... on either the

Yale or Harvard

...thoroughly enjoyed because there is everything at ... comfort and luxury. They're the fastest ... American Flag.

TICKETS NOW ON SALE
...PHO NAVIGATION CO.
...South Spring Street
...Home 92087; Broadway 2588

...NGELES AQUEDUCT
...of Equipment and Material. 1116 Central Bldg.

...UMELBAUGH, Dentist
...533 1-2 SOUTH SPRING STRET
...Daily 9 to 6; Sunday, 9 to 12.

Last Straw.

WAR IS DECLARED AFTER HOT SHOT FROM GARBUTT.

Negotiations With the Automobile Association of America Are Called Off Following Telegram from William Schimpf—Western Automobile Association to Fight It Out to Last Ditch.

BY BERT C. SMITH.

William Schimpf, Chairman Contest Board,
American Automobile Association,
437 Fifth avenue, New York City.

We have your telegram of December 13, for which we thank you, but it does not answer our leading questions which are as follows: Will your association devise or consent to some plan whereby the West may control its own affairs and itself administer the law laid down by your board, and will you appoint a local representation with power to act to meet the situation here? The West is not trying, as you intimate, to pull away from the national governing board, but is desirous of acting in harmony with it if possible. An immediate and definite reply may obviate the necessity of completing the organization which you are desirous of preventing. In any event it will be appreciated.

FRANK A. GARBUTT, Chairman.

SCHIMPF'S REPLY.

Frank Garbutt,
Los Angeles.

Your telegram December 14, our reply to your first leading question is in the negative. Contest Board representative will be appointed ONLY upon recommendation Auto Club Southern California. If you are sincere in your desire to work in harmony with governing body would suggest that all governed prove it by dropping talk of separate governing body for the West. In my estimation there is no North, East, South or West in the work of the national association. It is one big undivided community and there must be no sectional feeling if the organization is to be a success.

WILLIAM SCHIMPF.

GARBUTT'S HOT SHOT.

William Schimpf, Chairman Contest Board,
American Automobile Association,
437 Fifth avenue, New York City.

Replying to your telegram of December 17, we thank you for the definite replies contained therein. We agree with you that there should be no north, east, south or west, but should be united on large questions. We are not thoroughly in accord however with your position that the Pacific Coast can be arbitrarily ruled from the East against its will and your insistence on this point will make further negotiations useless until such time as your organization decides to give the West the proper recognition to which it is entitled. We note your implied distrust of our sincerity, which we think is without cause and we sincerely trust you will at least give us credit for having the welfare of the cause as much at heart as does your own organization.

FRANK A. GARBUTT, Chairman.

With the above telegrams negotiations with the contest board of the A.A.A. were called off yesterday. Chairman William Schimpf's telegram was followed by a hot shot from Chairman Frank A. Garbutt and war was declared.

Automobile racing is to be governed by the western association. A new contest board will be formed. A constitution and bylaws will be formulated.

Sanctions will be issued by the W.A.A. Rulings will be MADE by the new board. Racing will be controlled. Tours will be conducted.

The positive refusal of the contest board to appoint a representative for Southern California brought about the ruction. The sidestepping of Chairman Schimpf when invited into a conference and his refusal to arbitrate caused the break in the strained relations.

HAT IN THE RING.

Overtures for peace now must come from the A.A.A. Action came five seconds after the telegram was received yesterday from Chairman Schimpf stating that the contest board will only appoint a representative upon recommendation from the Automobile Club of Southern California.

Frank Garbutt, chairman of the W.A.A., was the man who took up the cudgel and when Chairman Garbutt began to swing the big stick something happened at every circuit.

The contest board will train its guns on the new Western Automobile Association. Frank Garbutt is the man to direct the battle. There will be something doing every instant from now until the W.A.A. is either established on a sound basis or the A.A.A. comes to terms.

BARNEY TO DEFY A.A.A.

Barney Oldfield is here and wants to race with Teddy Tetzlaff. This morning, when Barney reads The Times, he will make application at once for a sanction for his race. This will make Barney an outlaw. He will race Saturday and Sunday of the holiday week and race under the sanction of the W.A.A. After that the deluge.

Having weighed the matter carefully Oldfield has decided. He has enough fighting blood in his veins to be ready to sink or swim with the new association.

Tied up and trussed and all ready for the roasting by the A.A.A., Teddy Tetzlaff now sees relief ahead. Barred from racing under an indefinite suspension the outlaw driver will be offered reinstatement by the W.A.A. and accepted into the ranks of the new association.

THAT SMILE.

Percy Walker, representative of the contest board in San Francisco, a fine fellow, but acting under the direction of the A.A.A. took Tetzlaff into camp for a fierce roasting. He gave Teddy the gaff in the offices of Frank Garbutt. Walker even objected to the smile which really won't come off Chairman Garbutt's face.

"I've got your number," said Walker to Tetzlaff. "You're an outlaw at heart. You richly deserve what you've drawn. It will be a long time before you're reinstated."

While he was handing Tetzlaff this invective, Walker caught that ever-present smile on Chairman Garbutt's face.

"I don't like your smile," said Walker, in his decisive manner. "It's not sincere."

WELL, SCUSE ME.

Then Frank Garbutt did what few men have ever been called upon to do. He apologized for that smile.

"You must excuse me for smiling," said Frank, "but I had no intention of being impolite. It's a habit I have. I just can't help smiling now and then."

Even this explanation did not pour enough oil on the waters to soothe the troubled expression on Walker's face. The San Francisco member of the contest board then explained that he was not in sympathy with any break in the ranks of the A.A.A. He said he did not favor the organization of a new association. He thought matters could be patched up in such a way that everything would be satisfactory.

With Walker on record as being opposed to a new organization there was nothing to do but take the matter up directly with Chairman William Schimpf. Then the wires were kept burning. Telegrams, long enough to make a millionaire sigh at the expense, were sent screeching back to No. 437 Fifth avenue, New York. The answers were not so expensive, but were to the point. Then came the break.

SINEWS OF WAR.

Now the matter is squarely up to the automobile men of this city. Frank Garbutt has never lost a battle, I can testify to that fact. There have been draws, but he has never been vanquished.

The W.A.A. has the advantage as far as I can see it when it comes to the racing situation. They can hold meets under sunny skies while the East is shivering. Can tour while the water is frozen in the radiators of eastern machines. Would have to build snowsheds to hold a race meet. The W.A.A. can enjoy a speed-fest on Christmas Day.

Leon T. Shettler, Earl Y. Boothe and E. E. Hewlett are a committee to frame up the rules and to form the constitution for the new association.

The fight is on. It's to be war without quarter. The battle is a real one. No sham fight. The A.A.A. is a strong body, but the W.W.A. is also strong.

The first opening skirmish is to swing the Automobile Club of Southern California into the line of battle.

Thrown Down the Gauntlet to the A.A.A.

Leon T. Shettler Earle Y. Boothe Eugene E. Hewlett

Frank Garbutt, Chief of the W.A.A.,
And his leading associates in the secession from the Contest Board of the American Automobile Association.

VERNON LOCATION STILL UNKNOWN.

There were no new developments yesterday relative to the transfer of the Vernon baseball team.

President Maier and "Happy" Hogan addressed a formal letter to the head of the Coast League protesting against the proposed transfer, but as the league directors voted to change the franchise to some other location only after months of deliberation, it is unlikely that this epistle will materially affect the situation.

According to surface indications, Venice continues in the lead without serious competition. "Within a few days we will be ready to announce the 1913 location of the team," said Hogan. "There has been no change in the situation."

AGREEMENT IN YOSEMITE.

Hearing on Bill to Change Boundaries of National Park Is Postponed.

[BY DIRECT WIRE TO THE TIMES.]

WASHINGTON BUREAU OF THE TIMES, Dec. 18.—[Exclusive Dispatch.] Hearings before the House Committee of Public Lands on the Raker bill, which would change boundaries of the National Forest in Yosemite Valley, came to a sudden ending this morning when Representative Raker, on behalf of State Senator Curtin, asked that the hearings be postponed immediately. It is understood that a compromise has been reached between the Secretary of Interior's office, the forest service and Curtin whereby the latter's rights in the Yosemite will be fully protected by the government. Curtin and others own 46,000 acres within the forest and are in constant conflict with the park authorities owing to overlapping of boundaries.

This question is one of the most vexatious with which superintendents of national parks have to deal and at the meeting of superintendents in Yosemite last October all urged elimination of private holdings within limits of national parks.

KOJI YAMADA WINS.

PITTSBURGH, Dec. 18.—[By A. P. Night Wire.] Koji Yamada tonight defeated George Slosson of New York, 400 to 341, the game going forty-nine innings. It was the third game of the Morningstar-Slosson-Yamada series here for a purse of $1000. Yamada's average was $ 8-49; Slosson $ 57-49.

Fistic Facts.

VAN COURT DUBIOUS OVER AL PALZER'S CONDITION.

Big Fellow Shows Added Class in Workout but Is Not Yet Acclimated—Clever Welterweight to Meet Harry Trendall or Packy McFarland—Spider Kelly Takes Johnny Schiff in Hand for Four-round Career.

BY DE WITT VAN COURT.

I TOOK a run out to Jack Doyle's training quarters yesterday afternoon with F. B. Ranger in his big seven-seated motor car to look Al Palzer over. Mr. Ranger is an ardent fight fan and has seen every fight of importance since Jim Corbett and John L. Sullivan met in New Orleans some years ago. He is a good judge of fighters. It is such men as he that makes the boxing game popular. He likes it for the sport alone.

Big Al worked out much better than he did last Friday. He showed more speed, more cleverness and has all the ear marks of a coming champion. But he is a long ways from being in the condition he should be in to meet a hard nut like Luther McCarty.

Tom O'Rourke, his manager, laid him off Tuesday and he did nothing. Palzer is troubled with the climate and also has some trouble with his breathing appartus, which will no doubt come around all right between now and New Year's Day.

I also took a peep at him after he finished his work in the rubbing-room and he was still breathing hard and his skin had some pimples on it. While this does not denote lack of condition, they would never be there if he was absolutely right.

Like all big men, it takes longer to get into condition than a smaller man. Al should have taken one solid month to get right in this climate instead of two weeks.

I am not predicting that he will not win. He is big and strong and always has a chance with any man. But he is far from being right at the present time.

* * *

Letter From Evans.

Jimmy Evans, a clever welterweight who is well known in Los Angeles, writes that he is making good in the East and has a match with either Harry Trendall or Packy McFarland. The date has not been settled as yet, but he may take on both boys.

Jimmy made a hit here as a sparring partner to several good men and proved himself a clever fellow with a great chance to make good. Evans says he expects to make Los Angeles his future home and sends his kindest regards to all his friends.

Britton Making Good.

Dan Morgan, that irrepressible press agent and manager of Jack Britton, writes that Jack is still making good in the East.

Jack recently defeated two men inside of twenty-four hours. He knocked out Billy Bennett, the lightweight champion of Ireland, and defeated Frank Loughery in a six-round go in Philadelphia within that time.

Morgan is still after Packy McFarland and thinks there will be nothing to it if ever Jack and Packy meet; but from the showing Packy made a few nights ago with Murphy he will have to show me.

Britton is no doubt a great boy, but McFarland is as far ahead of the present-day boxers as Jim Corbett was when he was in his prime, and very few in the country gave Gentleman Jim a look-in; but he got there just the same.

Morgan calls Packy a "lemon-picker," and says he refuses to give any good man a chance. But take my tip, Dan, and do not hold Packy too cheap.

* * *

Manager for Schiff.

Johnny Schiff, the little featherweight, has at last got a manager. His new manager is Spider Kelly, who likes Johnny and sent him a first-class ticket to return to San Francisco, where Spider intends to break him in to the four-round game again in that city.

Spider is the greatest judge of a fighter in the world, and, while he may not think Johnny will ever be a champion, he will surely make some money for Schiff and himself.

Kelly knows every four-round and professional fighter that ever fought in the northern city, and any time he takes a boy under his management it is pretty safe to say that he will make good.

* * *

All to the Mustard.

Lem Kegg has been in San Francisco for several weeks and has been making good. "Holy Moses," if Kegg can make good in 'Frisco, what a bunch of "Muts" there must be in that town. We wish you luck, Johnny.

Broadway Ready.

GOTHAM WANTS TO SEE RIVERS.

New York Sports Await the Mexican's Arrival.

Eligren Says He Is Second of His Race.

Who Has Made a Success in the Ring.

BY ROBERT EDGREN.

[BY WIRELESS LINE TO THE TIMES.]

NEW YORK BUREAU OF THE TIMES, Dec. 18.—[Special Dispatch.] Joe Rivers, the Mexican, is coming here to box Leach Cross and incidentally any other eastern lightweights who want his game.

This bout should show a little real action. In the distribution of hearts both Rivers and Cross received the normal number. It won't be another McGoorty-Gibbons affair.

When Rivers shows we will be able to get a line on the western idea of a great lightweight. In Los Angeles Rivers is regarded as a coming champion. From all accounts he has done some splendid fighting against Wolgast, Mandot and other lightweights of renown. If not the best in the ring, he is at least nearly as good as the best. Mandot of New Orleans was the only one to successfully save Rivers a return match. The second time Rivers trimmed Mandot without much trouble.

There has been some discussion of the Rivers-Wolgast bout, in which both Rivers and Wolgast went to the floor at the same time. The referee helped Wolgast to his feet and held him up while he counted over Rivers. The Rivers party claimed that Wolgast had struck the Mexican a foul blow and since Wolgast lost his title to Ritchie on a deliberate foul it doesn't seem unlikely.

Rivers may be simply unlucky in not getting a decision over Wolgast under the same circumstances that gave Ritchie the title. Not long ago I received a letter from a well-known sporting man in the West (not in any way interested in the Mexican) containing a prophecy that Rivers will be world's lightweight champion within a year.

There have been only a few Mexican boxers. The best of the lot was Aurelio Herrera of Bakersfield, Cal. He was the hardest hitting lightweight of his time. A bottle of whisky every night for several years finished Herrera. Out West they say whisky kills Mexicans. For that matter, I never noticed that white men could drink whisky very long without going to pieces mentally and physically.

Aurelio had a brother who was fairly good. The only other Mexican fighter I remember was Mexican Peter Everett, and he was the yellowest quitter in all the varied history of the ring. They say there is no "quit" in Rivers.

The white and the black races have both produced many fighters. A number of good boxers have had Indian blood in their veins, notably Tommy Ryan and Carl Morris. Joe Gregg, once a very good lightweight, was a full blooded Indian.

China contributed one boxer, Ah Wing, who fought Rufe Turner and many other good lightweights. Ah Wing was handicapped by his queue, which he wore coiled into a tight knot on top of his head. Opposing boxers often tried to loosen that queue and when they succeeded Ah Wing's goat was gone. Togo, who fought Battling Nelson a hard six rounds, is the only Japanese boxer of any note. There was once a Maori heavyweight, Made, but he didn't amount to much.

"I know fighting is a bad business for your face," says Leach Cross, "but good looks never bring in the money. I would rather my face looked like a map of the Rocky Mountains than be poor."

Cross, under the name of Dr. Louis Wallach, repairs molars and performs other operations on the teeth—once in a very long while. He is said to be one of the best money-getters in the fistic game.

From December 11, 1911, he has engaged in nineteen boxing contests and his net earnings therefrom have been $36,000.

"Why, I would have to rank all the teeth in the Bronx and put in crockery to make that much in a year," says Leach.

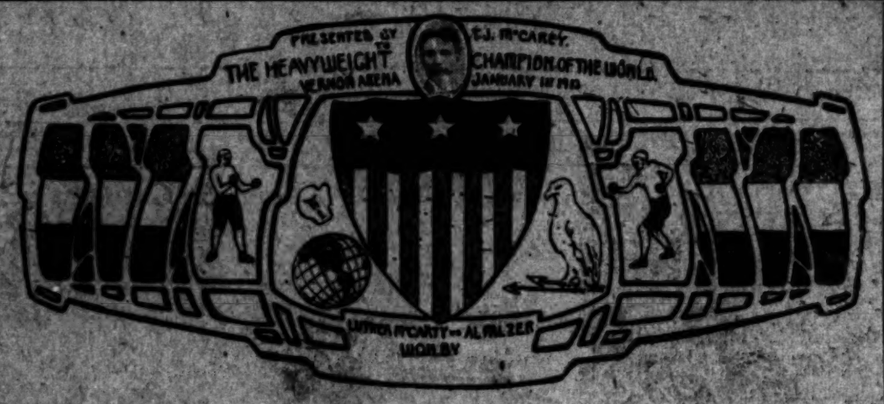

Tom McCarey's Diamond Belt.

To be given the winner of the Palzer-McCarty fight. It carries with it the title of heavyweight champion of world.

All About It.

M'FARLAND GOT HIS START BOXING A NEGRO.

PACKY M'FARLAND, aspirant for the lightweight pugilistic championship, was born November 1, 1895. At the age of 2 weeks and 1 day he caught his nurse a severe right hook under the jaw because the lady attempted to separate him from his milk bottle. When 5 weeks old he rushed from the house at the sight of a colored person who was raking leaves in the front yard of his home and beat the African over the head with his own rake.

These incidents convinced Mr. McFarland's parents that they had a coming champion in their midst, and Packy was put into training, his crib being fitted out with a punching bag and pulley weights.

Realizing that one of the greatest needs of a fistic champion was the ability to write challenges to other champions, Mr. McFarland was sent as soon as he arrived at the proper age to St. Ann's parochial school, where he devoted himself to reading, writing and arithmetic, and fought with all colored persons, regardless of age, sex or previous condition of servitude.

MAC INTERRUPTED.

McFarland's scholastic pursuits were interrupted at the age of 14, when he began study at the Farren public school. Mr. McFarland matriculated at the Farren public school, went through the course, and graduated all in five minutes. This splendid record was due to the teacher who stood at the desk in the room into which Mr. McFarland was ushered when he entered the Farren school.

This teacher was of a very dark complexion and was mistaken by the youthful McFarland for an Ethiopian. The explosion took place at once. When young McFarland was dragged away from the silent form which lay stretched on the floor behind the teacher's desk, he was escorted to the door and fired bodily, his graduation being assisted by the dark-complexioned teacher, who recovered consciousness in time to dent Packy with his shoe as the future champion finished his scholastic career.

Failing of finding a school where the teachers and pupils were all Albinos, Mr. McFarland's parents placed their offspring in a boiler factory, where the boilers, being a deep black, would coax him to wonderful feats with the sledge hammer. Packy loved his work and beat three boilers out of the ring and hammered another one into insensibility before the whistle blew at the end of the first day.

NO COLOR LINE.

There was an African child, aged 15 summers, employed in the boiler shop, but the manager of the establishment, knowing McFarland's aversion to persons of brunette complexion, thought to avert trouble by keeping the African child employed on the roof while Packy beat up boilers in the cellar. However, soon after the whistle blew the signal for the commencement of labor on the second day, Mr. McFarland suddenly dropped the hammer with which he was pummeling a boiler in the basement and hastened instinctively to the roof.

The young African and the youthful McFarland fought all over the roof and down four flights of stairs before the factory workmen could lasso them and drag them apart. McFarland beat the fighting the young African the next day even before the whistle blew, and the boss of the shop decided that he wanted to manufacture boilers—he would have to dispense with both one child African and young McFarland, which he then and there did.

Young McFarland had met with so much difficulty in reducing the child African to an unrecognizable pulp that he hunted up the Park Manor Athletic Club and went into hard training, doing terrible execution to a punching bag which the training teacher, knowing Mr. McFarland's pet aversion, had cunningly painted black and covered at the top with short wool dyed with coal tar.

HOW PACKY STARTED.

McFarland's first fight for a commercial consideration was with a young man named Pete West. Mr. West had the best of the first round, and it looked as if young McFarland's pugilistic career was to end as soon as it had begun. In the interval between rounds however, one of the attendants in Mr. McFarland's corner whispered to Packy that his opponent was none other than Booker T. Washington, with his face whitewashed. Accordingly young McFarland sailed out in the second round like a Kansas cyclone and not only forced his rival through the ropes, but chased him out of the barn and ten blocks down the street.

He received a purse of $3 for his victory and took $1.50 home to his mother, donating the balance of the purse to a man who said he was raising a fund to put dynamite under a corner of Africa and blow it off the world.

Parental opposition to the career selected by young Mr. McFarland became so strenuous that he fled from home and sought a refuge with relatives in Davenport, where he passed a few delightful years fighting the African roustabouts on Mississippi River steamers.

Mr. Farland since those days has fought many battles and accumulated something like $200,000. He is a great reader, especially of Charles Dickens, who is his favorite novelist, because he has no Africans numbered among the many characters he has created.

HATES THE GUSH.

McFarland is so good looking that when he went down to New York a few years ago a lady writer described him in large black headlines as "A Curly-haired Apollo." Mr. McFarland immediately had his lovely raven locks shaved off with a razor, and paid a beauty doctor a large price to put two artificial warts on his nose, so that his charms would not again be commented upon in the public press and subject him to the attention of females.

Mr. McFarland does not drink, swear, smoke or gamble, and screams loudly for the police if lovely woman attempts to flirt with him. He is now engaged in completing "Martin Chuzzlewit," developing a plan to compel all colored citizens to emigrate to China, and in trying to get a finish fight out of Ad Wolgast.

HIGGINS TO ASSIST CATHOLIC ATHLETES.

An important meeting of the Catholic Athletic League, which has lately affiliated with the Southern Pacific branch of the A.A.U., was held last night at the quarters of the St. Joseph Young Men's Club.

Pat Higgins has volunteered his services to the association as a director of athletics and it is believed there will be teams in the field within a short time, representing the Catholic organization in many branches of sport.

James Donahue will also assist in developing a track team. It is believed that the St. Vincent field, on Grand avenue, will be secured for the various meets, games and training purposes.

JEFFRIES BIGGER THAN AL PALZER.

Al Palzer has been likened to Jeffries. He has been described as his equal physically, and he impresses one as such at first sight.

But Jeffries, at the same stage of his career, was a bigger man than Palzer. He outmeasured him in nearly every respect. This is shown by measurements taken of Jeffries while he was training at the Reliance Club in Oakland for his fight with Joe Choynski in 1897.

Jim's biceps were larger than Al's by three inches, while he weighed 225 pounds in fighting trim. Palzer will not tip the beam above 220. These measurements show, however, that some of the difference in weight was in the legs, and more of a detriment than a help to fighting. Jeffries measured much larger around the thigh than Palzer.

While Jeffries undoubtedly was more powerful than Palzer, the latter appears to come nearer the ideal as a ring athlete. It remains to be seen whether Palzer can approximate Jeff's stamina and endurance.

BASEBALL TROPHY.

Fraternity Offers Cup for Highest Batting Average Made by Law School Player.

Athletics in the University of Southern California College of Law should be materially stimulated by an offer made yesterday of a silver challenge cup to the baseball player making the highest batting average during the season. The offer was made by the Theta Lambda Phi Fraternity and the cup will be known as the Theta Lambda Phi trophy.

In the event the cup is won twice by the same player it will become his personal property and a new trophy will be offered.

The award is to be made subject to the following conditions: The player must be a bona-fide student of the College of Law. He must play in at least one-half of the intercollegiate games, and his batting average must be more than .225.

Until the cup is won twice by a player it is to remain in the custody of the dean of the law school, the athletic manager and the captain-elect of the team for the ensuing year.

The Aftermath.

LID MAY DROP UPON KENOSHA.

CARNIVAL OF CRIME AROUSES DEEP INDIGNATION.

Packy McFarland May Fight Jack Britton in New York—Report Has It That Packy Is to Wed Woman Bank Clerk of Joliet. Rudy Unholz Comes Back.

[BY WIRELESS LINE TO THE TIMES.]

CHICAGO BUREAU OF THE TIMES, Dec. 18.—[Special Dispatch.] A carnival of crime that hit Kenosha on the night of the Packy McFarland-Eddie Murphy fight, may result in the clamping down of the fight lid in the little Wisconsin town.

Pickpockets robbed victims right and left while the spectators were crowding to get into the club's quarters to witness the match. Prominent citizens are opposed to entertaining a crowd of fight fans and are clamoring for the lid to be put on pugilism.

The proposed Packy McFarland-Jack Britton fight seems likely to go to New York.

BACK TO CHI.

Rudy Unholz, following his victory last night at Fond du Lac, over Robert Edgar, is coming back to Chicago to get ready for other fights. Unholz covered himself with glory in his ten-round fight. Though outweighed by his opponent, Rudy forced the milling and outboxed the Wisconsin fighter.

Nate Lewis has received a letter from Joe Levy, manager of Joe Rivers, in which the writer says the only match offered him in New York was with Leach Cross. Levy says he would insist upon Cross making 133 pounds ringside. Lewis wired for a match for his charge, Charley White, with Rivers.

WEDDING BELLS.

A report from Joliet, Ill., says Packy McFarland is soon to wed a young woman bank clerk of that city. Packy met the girl, whose name is being withheld, through his friend, Rev. Dr. Walsh of St. Mary's Catholic Church.

Eddie Murphy is on the trail of Jack Britton for a bout.

Eddie McGoorty and George (K. O.) Brown are likely to be matched in the near future.

Packy McFarland's next fight is to be an eight-round match at South Omaha, a week from Friday night, with Freddie Daniels.

MORRIS BEATEN AGAIN.

ATLANTA (Ga.) Dec. 18.—[By A. P. Night Wire.] Al Kubiak of Philadelphia was awarded the decision over Carl Morris of Oklahoma at the end of their ten-round bout here last night. Kubiak landed two blows to Morris's one, but none of them seemed seriously to inconvenience the Oklahoman.

High Play.

BANKS AND O'BRIEN PLAY EXCITING BILLIARD GAME.

BALLS were worth $1 apiece in the game between George Banks and Shorty O'Brien in the pocket-billiard tournament at the Majestic last night, as the loser was certain to spoil his clean score and thus be practically put out of the running as far as the $100 first prize is concerned. Even at that costly price Banks forfeited seven in penalties and failed to call one of the three scratches made by O'Brien. But the end justified his confidence, for he pulled up at the hundred mark with his adversary eleven in the rear.

This game exceeded all that had gone before in tension of interest and closeness of play throughout. The packed hall testified that patrons recognized the impending fate of one of the two local experts and the chances and results of every shot were quietly predicted by the onlookers before the cues touched the sphere.

Banks led by two points in the third inning, Shorty by one in the next; in the sixth it was 18 to 9 in favor of Banks and in the ninth 17 to 15. Here Shorty took the lead, having 40 to 27 in the seventeenth round. Banks rated 32 to 42 in the next and passed to 46 to 42 in the twenty-first. Banks turned the half-hundred with his opponent two in the rear, but stuck here until at the thirty-fifth inning O'Brien had amassed 77 to his 55.

Banks now was the coolest man in the room, though the necessity of pocketing more than two balls to O'Brien's one confronted him. At the fortieth turn he was only ten behind and in the forty-third he was four ahead, the score reading 82 to 78. During the next frame Shorty caught up and passed by four scores, 89 to 85. But here he was destined to stay while Banks, by extremely fine cuts against uncommonly hard position difficulties, rolled down the winning fifteen. Incidentally, this winning run by Banks, actually seventeen, on account of two previous finesse scratches, was the highest of the game. The game had run fifty-four innings and lasted exactly two hours.

An interesting decision was rendered by Referee Al McKenzie in the fifty-second turn, when Shorty, with the ball in hand, placed it in the mouth of a corner pocket, waiving his shot and accepting the penalty. Banks objected, claiming that O'Brien must play the ball beyond the string by touch of cue, and as his view was sustained Shorty played up the table without disturbing the close group in the triangle.

While treating the subject of referee, it may be well to remark that spectators have commented upon the predilection of players and others toward conversations with referee and markers, expressing the fears that such distractions may injuriously affect the rights of a contestant. The offenders probably fail to realize that a moment of inattention on the part of an official might cost a competitor his prize.

In the noon game Greer defeated Lewis in fifty-four innings, the score standing at 100 to 71, he making also the high run of fourteen.

Guy Fortune won from Eli Barnes by 100 to 88, after an interesting open game of forty-four innings full of quick play, Barnes making high run for the day with twenty.

Barnes immediately took on Thurman Jack, and lost to him in thirty-two innings by 100 to 44, though making high run of seventeen.

Tripp comfortably won over See in the last afternoon game by the score of 100 to 68, with high run of eighteen, though See showed improvement in form and played a commendably careful game.

Increased interest is shown in the games listed for today, which include the clash between Tripp and O'Brien tonight at 8 o'clock. This encounter will give Shorty his opportunity of pulling Tripp down one point in the score sheet, on a level with himself, after which any loss by Banks would practically tie the three for prize chances.

Banks plays Barnes at noon, Fortune follows against O'Brien; Lewis engages See, and Greer plays Jack, in order.

The standing of players this morning follows:

Tripp, won 4, lost 0; Banks, won 3, lost 0; Fortune, won 2, lost 0; O'Brien, won 1, lost 1; Jack, won 2, lost 1; Greer, won 2, lost 2; Lewis won 0, lost 3; Barnes, won 0, lost 4; See, won 0, lost 4.

The Irrepressible.

CHANCE MAY ROUT CHASE.

Not Content to Manage from Bench, Say Critics.

Chase Would Welcome Former Chicago Leader.

Comiskey and Callahan Sure Club Will Show.

[BY WIRELESS LINE TO THE TIMES.]

CHICAGO BUREAU OF THE TIMES, Dec. 18.—[Special Dispatch.] There are critics and baseball men who do not believe that Frank Chance will be content to manage the New York American club from the bench, in the event he signs to lead the team in 1913.

In the light of the former Cub leader's physician, Chance is sound physically. It would occasion no surprise if the great leader of the Chicago Nationals would play at the beginning of the next season.

Some believe he will displace Hal Chase at first base.

CHASE IS FRIENDLY.

Chase would welcome the coming of the former Cub leader. Hal would be glad to have Chance depose him as first sacker of the club. Such a move would give Chase an opportunity he has longed for—a chance to play some other position on the infield.

Chance will not be shy on material to form a nucleus of a good team. There is Russell Ford, once the leading spitball flinger; Warhop, considered the best underhand twirler in the game; George McConnell, good spitball pitcher; Ray Caldwell, a clever slabman; Ray Fisher, an average flinger and others.

PLENTY MATERIAL.

In the outfield, Cree, Wolter and either Ledvent or Daniels for a strong batting trio. Behind the bat will be Ed Sweeney, a first class receiver and Charlie Sterrett, the Princeton player. A second sacker is needed. Tommy McMillan not being strong enough to hold the place. Roy Hartsell, Midkiff and others are considered good infield material.

Hughie Jennings says fourth place is the best he expects of the Tigers next season.

President Comiskey of the White Sox and Manager Jimmy Callahan are certain their club will be in the race for the pennant in 1913.

STRONG INFIELD.

"Babe" Borton seems to fill the bill acceptably at first base; the Zeider-Rath-Weaver combination will make the infield strong and seven outfielders—Mattick, Bodie, Collins, two recruits and Callahan—promise much. With Jim Scott, back, Bans gaining control, White in shape, Cicotte in trim and the reliable Ed Walsh in good condition, the White Sox will be well supplied with pitchers.

TENNIS AND GOLF.

Manager Callahan says the players will play tennis and golf during the early training days at Paso Robles, Cal., instead of playing baseball. They will also be given running exercises.

President Murphy of the Cubs is looking for a trade, and is to leave for Cincinnati tonight.

CROSS-COUNTRY RUN.

Oxy Freshmen Tie for First Place in Third Annual Gorton Cup Race. Devoid of Excitement.

The third annual cross-country run for the Gorton cup was run yesterday afternoon at Occidental College over the three and one-half-mile course. The race was really devoid of excitement in one sense, as it was a foregone conclusion that the race would go to the freshmen.

The freshmen tried to pull the stunt of having four men tie for first, but John Bickford, the lone upper-class man in the race, upset their calculations by coming up at the last moment with a big rush and forcing them to scatter, though they did manage to grab the first four places.

The order in which the men finished is as follows: Cook, '16, and Pettit, '16, tied for first; Knudsen, '16, and Macintosh, '16, tied for third; Bickford, '14, fifth; Hollinger, '15, sixth; Byram, '15, seventh; Hopkins, '15, eighth; Shepard, '15, ninth; Wilde, '16, tenth; Mier, '16, seventh; Boulck, 15, eleventh.

OCCIDENTAL GLEE CLUB MEN PLAY BASKET BALL.

The Occidental College Glee Club, going on its annual tour around the "Kite" during the Christmas vacation, is trying a new stunt in the way of playing basket ball in all the towns at which they stop.

They have formed a team composed solely of bona-fide members of the club and are expecting to put up a good argument with all the teams they meet.

Last night they were called upon suddenly to play South Pasadena High. The songsters gladly took up the burden and had it not been for substitutions at the end of the game, would have had the honor of being the first team to defeat South Pasadena this season. As it was, the score was 34 to 34 when time was called and the two teams are to meet again after the holidays.

The Glee Club team is composed of Wilson of Long Beach High's last year's team and Barager of Glendale, forwards; Lawyer, formerly of South Pasadena High, plays center and McDonald and Bill Henry, both members of the Junior team, play the guard positions. Games have been arranged at Beaumont, Redlands, Riverside, San Bernardino, Pomona and Colton.

TWO FAST BASKET BALL GAMES AT L. A. A. C.

Two fast basketball games were played at the Los Angeles Athletic Club last night. In the preliminary match the Monrovia High School five defeated the Hollywood High team by the close score of 21 to 20, and in the main event Los Angeles Athletic Club won over El Monte Athletic Club, 52 to 19.

After and Buess of the El Monte five played a wonderful game, but the team work of the L.A.A.C. five was too much for them. Elkeles and Stan Mitchell were the brilliants of the "Mercury" line-up, and put up one of the best games of basketball ever seen in Southern California.

Piles, Fistula, Fissures and Hem

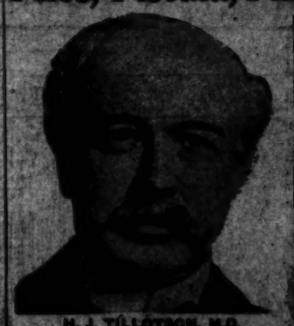

H. J. TILLOTSON, M.D.
[Established 31 Years.]

I publish my photograph, personally conduct my office. I am the longest established, most successful and reliable, as medical credentials and press records prove. I possess skill and experience acquired in such a way that no other can claim. Experience is the safe standard by which judgment should be valued.

NO MONEY REQUIRED TO COMMENCE TREATMENT. Many patients have no confidence in their doctor because he demands pay before a cure has been effected, and there are many who have been misinformed about their condition, or through unsuccessful treatment have become skeptical and think there is no cure for them. I want an opportunity to treat such cases. It makes no difference about the financial part, as I accept pay for my services as benefits are derived, when I am satisfied the patient is reliable. I will prove my ability to cure you before asking pay for my services.

I OFFER A FREE CONSULTATION AND EXAMINATION.
ENGLISH, GERMAN, SWEDISH, NORWEGIAN, DANISH, SPA

H. J. TILLOTSON, M.

Office Hours—8 a.m. to 12 m.; 1 to 5 and 6 to 8 p.m. Sundays, 9 to 12 m. Entrance, 251 South Broadway, Cor. Third and Broadway, Los Angeles

SALT LAKE ROUTE

Holiday Excursions

On Sale Dec. 21 to 25
Dec. 28 to January 1,
Between All Stations on the Lake Route in California.

Return Limits Jan. 2 and 3.

Reduced Fares and Long Limits Over Christmas Visits and for Business or Pleasure.

Particulars at 601 So. Spring St., Los Angeles, and Other Offices.

Blasted Hopes.

FREAK FINISH MARKS FIGHT.

KEARNS PUTS DAVIS OUT IN LESS THAN TWO MINUTES.

Right Swing on Neck Stands Buffalo Fighter on His Head With One Leg Through the Ropes and He Is Counted Out While in This Position.

[BY WIRELESS LINE TO THE TIMES.]

NEW YORK BUREAU OF THE TIMES, Dec. 18.—[Special Dispatch.] Soldier Kearns, the massively built heavyweight boxer of Brooklyn, dashed the hopes of George (One Round) Davis of Buffalo in less than two minutes of boxing at the Fairmont Athletic Club tonight.

The knockout was one of the most spectacular, even seen in the city. Kearns caught Davis with a left-hand punch flush on the jaw and the Buffalo man's hands dropped to his sides powerless.

Like a flash Kearns stepped in and sidewiped him with a right swing on the neck. Davis hit the floor with a crash. He turned a complete back somersault and his legs hit the second rope.

Davis stood on his head with one leg through the ropes and took the count in that position. At the count he rolled over and tried to rise but it was only after the referee had finished his count that the fallen man struggled to his feet.

Davis was whipped from the start. Kearns went at him and after a few seconds of feinting smashed a left hook to the face. Some clumsy attempts at sparring followed.

Kearns drove Davis back across the ring with a left and right to body and jaw. After a clinch, Davis unloosed a smashing uppercut that drove Kearns into a corner. One more exchange followed with Kearns doing the heavy work and then came the sensational end.

By virtue of his victory over Davis Kearns won his right to meet Gunboat Smith and the winner of this battle will probably be matched with the winner of the McCarty-Palzer fight.

THERE IS A HITCH.

RELEASE ASSURED.

[BY A. P. NIGHT WIRE TO THE TIMES.]

CINCINNATI, Dec. 18.—That there is a hitch in the much-talked-of arrangement by which Frank Chance, former manager of the Chicago Nationals, would become manager of the New York American team, became known here today when President August Herrmann of the Cincinnati club stated that he had not released Chance.

President Herrmann obtained Chance several weeks ago through the waiver route; and it was thought that he intended that the former Chicago manager would lead the Cincinnati team the coming season. However, Joe Tinker was traded to Cincinnati and immediately Chance's name became linked with the managership of the New York Americans. It is believed here that any hitch in the proceedings has come from Chance and that his release by the Cincinnati club will be granted as soon as it is asked.

RHEINSCHILD ILL.

According to word received by Sid Neighbors yesterday, George Rheins-

ENOUGH SAID
WHEN YOUR DEA
WILL ADMI
TRY
COMFO

Mr. Wad Was Getting Along Fine---When He Stepped On the Rocker of a Hobby-Horse!

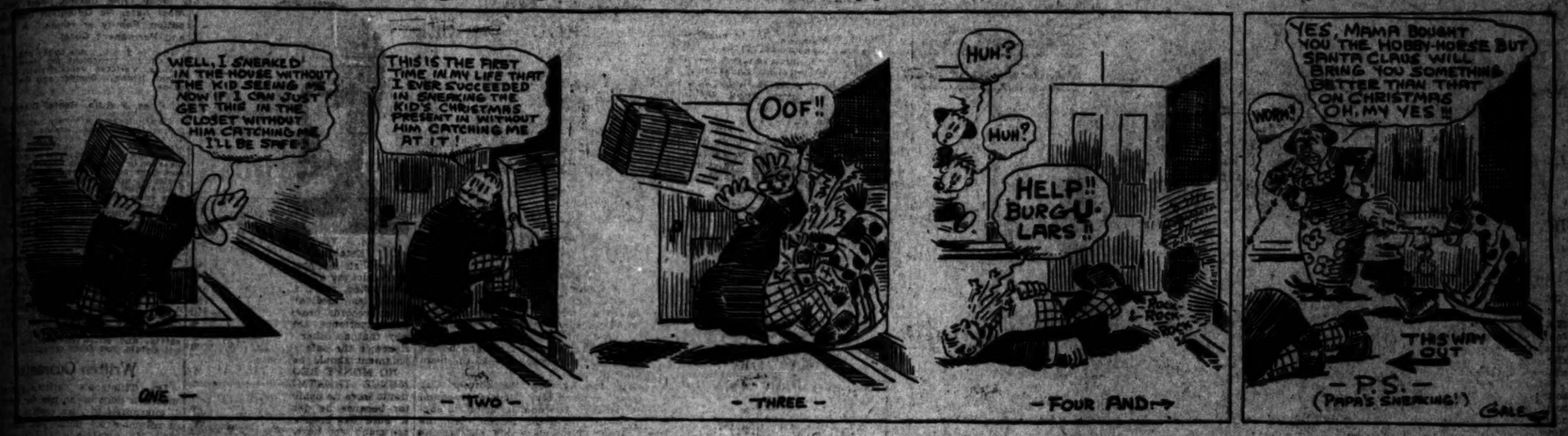

AROUND THE TRAINING QUARTERS.

BY HARRY A. WILLIAMS.

KILBANE has shattered [illegible] which had amazed him [illegible] weeks. The champion is willing to [illegible] which he has worn [illegible] Attell.

[illegible] last night, Kilbane [illegible] to box Attell before the Pacific [illegible] April. March 17 had been [illegible] the former would consent [illegible] the New Yorker, but [illegible] the match be made [illegible] personal reasons for [illegible] postponed, however, to be well-founded. [illegible] known as a big fellow, but some were a bit skeptical regarding his condition. Palser had throat trouble when he landed here, and has been more or less affected by the change of climate, but hopes to throw these off by hard work.

"Palser may not be at his best—probably he isn't—but if he gets any better 'I'm thinkin' that he will be in danger of commitin' manslaughter," soliloquized Tim O'Rourke, as he left camp.

Following Palser's workout with Charley Horn and Al McCluskey, Sammy Trott boxed three battling rounds with Young Joe Thomas. Both boys look good enough to be put to work.

* * *

Newhouse on the Job

Frank Newhouse, who is training Palser, handled an indicator in the Coast League part of last season. In addition to having been a fighter of some note—he has a cauliflower ear—Newhouse has trained about everything in the United States from the U.S.C. track team to the Philadelphia Athletics.

* * *

A "Bunch of Micks."

The postman delivered a letter at Greenwald's yesterday bearing the following alliterative address:

"To a Bunch of Micks,
"Billy McCarney, Manager of Luther McCarty, Los Angeles, Cal.
"In care of Twin McCarey."

"Looks like a directory of the Irish population," sympathized Tim McGrath, "but it isn't complete. I wouldn't open it. It is from some humorist, and that means that it's loaded. He's probably trying to make a touch."

All of which would seem to indicate that Tim is considerably peeved over having been omitted.

* * *

Palser Wanted in Paris.

Palser is wanted in Paris. O'Rourke yesterday received a letter from Leon See, Directeur-Redacteur en Chef, offering him three matches for Palser. Two of these are to be with opponents not yet named, and the third with the English champion, Bombardier Wells. The handle to Mr. See's name has me guessing, but as he is a power in Paris boxing, we won't hold that against him.

* * *

Not Responsible for Monroe.

Tim McGrath disclaims all responsibility for Jack Monroe having been inflicted on the public. Tim trained him, but further than that he can't be implicated.

Contrary to the general impression, Monroe was not matched with Jeffries solely on the strength of his showing against the latter in their four-round exhibition.

"Monroe was sort of wished on me," reminiscently mused McGrath yesterday. "I was training Sharkey, grooming him as it were for a third fight with Jeffries. Then all of a sudden Monroe happened along and licked Sharkey.

"Jim Coffroth burned up the wires telling me to grab Monroe, as he wanted to go through with the Jeffries match. He planned to substitute Monroe for Sharkey. The plan was carried out. Did Monroe have anything at all? Sure thing. He had one of the finest hammerlock holds that you ever saw. Once let him get close enough to wrap his arms around the other fellow, and you had to use a crowbar to pry him off.

"I have trained some good fighters in my time, and a lot of the other kind. But even at this late day I refuse to assume any responsibility for Monroe. I never told him or any of his friends that he could fight."

* * *

Hadn't Heard of Campi.

An eastern sporting man tipped me to the following good story yesterday:

Sam Harris, manager of Kid Williams, and Monte Falkins, Eddie McGoorty's manager, met in New York the other day. Their conversation naturally drifted to "shop."

"What's doing?" asked Falkins.

"Not much of anything," replied Harris, showing signs of ennui. "Oh, yes, by the way, McCarey wants me to take Williams out to Los Angeles to meet some kid. I have forgotten his name. I guess he doesn't amount to much."

"Can't you recall his name?" insisted Falkins.

"Maybe I have the telegram with me," said Harris, fumbling through a bunch of yellow slips. "Here it is. Campi is the kid's name. Ever hear of him?"

"Yes, I have heard of him once or twice; seen him fight a few times, in fact. And, by the way, if you think that he will be a cinch for Williams just cover that," said Falkins, peeling off two crisp $500 bills.

The challenge met with no financial response and Falkins turned on his heel, leaving Harris at the corner of Forty-second and Broadway scratching his head after the manner of a man deeply perplexed.

Team Now Complete.

CALGARY POLO STARS ARRIVE AT CORONADO.

[BY DIRECT WIRE TO THE TIMES.]

CORONADO, Dec. 18.—[Exclusive Dispatch.] Howard Clark and E. [illegible] Dupee, No. 1; Capt. J. C. Besley, No. 2; J. Hibbs, No. 3; Maj. C. G. Ross, back.

This line-up seems to be destined to be one that will play in the inaugural matches in the name of Coronado. Malcolm Stevenson and Perry Beadleston, who are to be members of the Coronado team, will be unable to reach here from England before the middle of January and the Coronado team will not be able to present its strongest front before that time.

L.A.A.C. RUGGERS HAVE HARD GAME SATURDAY.

The L.A.A.C. Rugby football team will play its last game Saturday afternoon on Bovard Field, before the big match game with the U.S.C. varsity Christmas Day. The clubmen will have the Los Angeles High School team for opponents in this game and if the hill toppers turn out an aggregation anything like the one that faced the Berkeley High School last Saturday for the State title, the L. A. A.C. men are going to have a test that will make or mar them for the big game next Wednesday.

Up to the present time the club has been playing rather easy teams and for this reason, Capt. Mow Mitchell is anxious to send his men through at least one hard scrimmage before the final game of the season. After this game he will make the final selections and the club team will be chosen according to the showings made by the men used in the game with the High School.

NEW BERTH FOR "DAD."

It is reported that Dad Moulton, the veteran trainer who has been training Stanford athletes for the past decade, will have charge of the track squad at Santa Clara College next spring.

Last Chance.

GAME READY FOR L.A.A.C. MEN.

Trojan Rugby Team in Shape for Christmas Game.

Contest Will Be Final One of Football Season.

Fine Battle Should Result as Squads Are Equal.

BY OWEN R. BIRD.

As the time draws near for the final football game of the season between the Los Angeles Athletic Club and the University of Southern California on Christmas Day, interest in football circles is increasing. It will be the first big game played by the team organized at the club, while it will be the last chance for the Trojans this season.

The varsity has been suffering from some rather biting criticism this fall because it has not won a game. However, these "knocks" come from unknowing sources, as the Trojans have been up against terrific odds in every game.

All the teams that were brought south this fall were composed of veterans, who have been playing the English game from five to seven years, and it is little wonder that the teams of this nature should know more Rugby than the local squad, which has only been in the Rugby field for two seasons.

CLUB HAS EDGE.

The odds in the coming game will not be so great, though the club team is composed almost entirely of former California and Stanford stars, who know the finer points of the game, but who have not been in training as a team, as long as have the Trojans. While it might be said that the U.S.C. squad has found itself and gone from a studied defense to a slashing offense, I would say that if Manning's men put up the same brand of ball on Christmas, as was played by them on Thanksgiving, the L.A.A.C. veteran stars are going to have one of the grandest arguments in the world and some very thrilling Rugby should be played.

OFFENSE TO BE STRONG.

I have said before that the club men work on the theory that the best defense is a good offense, but when you have two teams working along the same lines, what will the harvest be?

The Trojans have found out that defensive Rugby may hold down an opponent's score, but will never win a game, so Manning has at last inoculated his men with the dash of the open game. They have found out that they can make pretty passing rushes and gain ground just like any other aggregation and this style of game opens up the sport and makes it worth while.

KEEN RIVALRY.

The spirit of rivalry between the two teams is even more keen than if the club squad was representing one of the northern universities, owing to the fact that both aggregations will draw their supporters from local circles. The L.A.A.C. team is made up of former Stanford and California men, but nearly every one claims Los Angeles as his home town. The members of the club are taking a great interest in the welfare of the football team, so the men in blue should have a goodly bunch of rooters when the whistle blows.

TROJANS DESERVE SUPPORT.

Of course the Trojans will have the U.S.C. student body behind them and if ever a team was deserving of strong unqualified support, it is these same Trojans. For two years the squad has been fighting uphill battles against more experienced teams, but learning Rugby all the time. It is a tough row to hoe, but there never was anything easy for pioneers and this instance is no exception.

Before taking up the English game there were no better football teams in the country than at the University and with this same material learning Rugby there should be no reason why the teams in the future should not be as good, in the new sport, as were the old teams at the American game. The U.S.C. team expects to enter this game at full strength and in better physical condition than before any game this season.

TEAMS EVENLY MATCHED.

It would be a hard matter to definitely compare the two teams and get accurate results, owing to the fact that the club team has not yet played any of the big teams in the State. The aggregation has twice played the U.S.C. second team and won in each case, though the victory in the first game was a better one than in the last, when the club stars had the time of their lives nosing out the Trojan scrubs by the score of 5 to 3.

The L.A.A.C. backfield looks faster and better than the U.S.C. backfield, but the U.S.C. forwards have a nice edge on the clubmen. The Trojan scrum is a famous organization and has fought its way through two seasons, bearing most of the burden of battle.

The U.S.C. backs have been improving of late and may surprise in this game, while L.A.A.C. forwards have been working hard for the past week and have been showing marked class in dribbling. Taking all these factors into consideration, the teams are very evenly balanced, but the L.A.A.C. squad has the more experienced players.

HARRIMAN'S SON IS HEAD COACH.

[BY A. P. NIGHT WIRE TO THE TIMES.]

NEW HAVEN, (Ct.) Dec. 18.—The resignation of James Rodgers, as chief coach of the Yale crew, has left Averill Harriman, the 20-year-old son of the late E. H. Harriman, at the head of the coaching system. This is the first time a Yale undergraduate has acted as head coach since the days of Bob Cook, back in 1874.

Young Harriman last year coached the freshman eight, the only Yale crew to capture an event on the Thames last June, and as a reward was appointed chief lieutenant to Rodgers.

He has made a careful study of English methods and styles of rowing and will endeavor to put them in practice here. Last spring he went to England and remained for three weeks in the camps of the Oxford and Cambridge oarsmen when they were preparing for their annual regatta. He may visit England again this winter.

WESTERN A.C. TO BRANCH OUT IN AMATEUR FIELD.

The Western Athletic Club is about to branch out on an active athletic campaign, which will cover all the fields of amateur sport. Yesterday Bill Hart, manager of the club, made regular application to the local branch of the Amateur Athletic Union for membership and the club will be admitted at the next monthly meeting.

During the past three months this new organization has been growing steadily and is now ready to put teams in the field in every line. There will be a baseball team this spring, and also a fairly good track team entered in the A.A.U. championships. Manager Hart is going to stimulate interest in handball and will hold a city championship tournament on the western courts some time during January.

Boxing, swimming, wrestling and gym teams are now being organized with good men in every squad. The club should be encouraged in this stand, as it means that the ranks of amateur athletics are to receive another valuable member.

BIG LEAGUE DATES.

CHICAGO, Dec. 18.—[By A. P. Night Wire.] April 10 will be the opening day in both the American and National leagues, President Johnson of the former organization, has announced. The season will close on October 4, in the East, and October 5, in the West. Schedules for both leagues will be drawn up at a meeting at French Lick Springs, January 2.

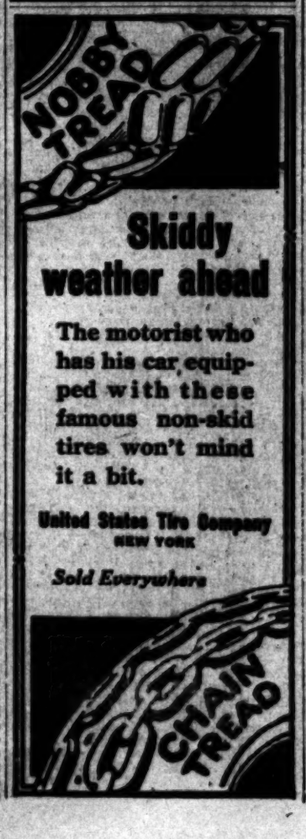

MOTOR CAR DEALERS ASSOCIATION DIRECTORY

AMERICAN-COLE — Grundy Motor Sales Co., 842 South Olive Street. Main 2191; 10927.

APPERSON JACKRABBIT—Lester T. Shettler Co., 151 West Pico Street. Main 7034, Home 10167.

BUICK—HOWARD AUTO CO., Tenth and Olive. Home 60009, Main 9040.

CUTTING—Eastern Motor Car Co., 825-827 South Olive. F2965, M. 2965.

FRANKLIN & R. & L. ELECTRICS—R. C. Hamlin, Twelfth and Olive Streets. Main 404, Home 60249.

FIRESTONE - COLUMBUS - ELECTRIC—California Automobile Co., 1250-1260 W. 7th St. Wilshire 788, Home 53018.

GARFORD & REO—Lord Motor Car Company, 1032-38 South Olive Street. 10845, Main 5470.

HUDSON—Hudson Sales Co., Phones—Sunset Main 678, Home A4734. 1118 South Olive Street.

HUPMOBILE—M. C. Nason, 1017-1019 South Olive. A1007, Broadway 2967.

JACKSON—Chas. H. Thomason, 1142-44 South Olive Street. F6390, Broadway 1947.

KISSEL KAR—Kissel Automobile Co., 118 West Pico Street. Broadway 2186, 22886.

MITCHELL — Greer - Robbins Co., Twelfth and Flower Streets. Broadway 5410, A1187.

NATIONAL—National Motor Car Co., 1130-1132 South Olive Street. F4353, Main 3329.

OAKLAND—Hawley King & Co., 1027-33 South Olive Street.

OLDSMOBILE — Oldsmobile Co. of California, 1205 South Olive. Main 3130, F5647.

OVERLAND—H. W. Leavitt & Co., 1212 South Olive Street. Main 4277, F4263.

PACKARD and R. & L. ELECTRICS—California Motor Co., Tenth and Hope Sts. Main 6060, 60406.

PIERCE-ARROW—W. E. Bush, 1701-1711 South Grand Avenue. Home 60295 and Main 2257.

POPE-HARTFORD — Wm. R. Rueas, corner 10th and Olive. Main 7276, Home 60173.

PREMIER — Premier Motor Car Co., 1127 South Olive Street. Main 679, F2664.

PULLMAN—Miller & Williams, 1140 South Olive Street. Broadway 2907, Home F2942.

REGAL—Big Four Automobile Co., 1047-49 South Olive. Home F2533.

STEARNS-KNIGHT and OHIO ELECTRIC—Smith Brothers, 742 South Olive Street. Broadway 3834, Home F4206.

BAKER ELECTRIC—Standard Motor Car Co., 1001 South Olive Street. Broadway 2963, Home 10457.

STUTZ-BROWN-SYMONDS CO.—412-414 West Pico Street. Home 25003, Main 7047.

WINTON—W. D. Howard Motor Car Co., 1238 South Flower Street. Broadway 4180, Home F5609.

VELIE AND WARREN — Renton Motor Car Co., 1230 South Main St. Main 1068, Home 10799.

Broadway Ready.

GOTHAM WANTS TO SEE RIVERS.

New York Sports Await the Mexican's Arrival.

Edgren Says He Is Second of His Race

Who Has Made a Success in the Ring.

BY ROBERT EDGREN.

[BY WIRELESS LINE TO THE TIMES.]

NEW YORK BUREAU OF THE TIMES, Dec. 18.—[Special Dispatch.] Joe Rivers, the Mexican, is coming here to box Leach Cross and incidentally any other eastern lightweights who want his game.

This bout should show a little real action. In the distribution of hearts both Rivers and Cross received the normal number. It won't be another McGoorty-Gibbons affair.

When Rivers shows we will be able to get a line on the western idea of a great lightweight. In Los Angeles Rivers is regarded as a coming champion. From all accounts he has done some splendid fighting against Wolgast, Mandot and other lightweights of renown. If not the best in the list, he is at least nearly as good as the best. Mandot of New Orleans is the only one who decisively gave Rivers a return match. The second time Rivers trimmed Mandot without much trouble.

There has been some discussion of the Rivers-Wolgast bout in which both Rivers and Wolgast went to the floor at the same time. The referee helped Wolgast to his feet and held him up while he counted over Rivers. The Rivers party claimed that Wolgast had struck the Mexican a foul blow and since Wolgast lost his title to Ritchie on a deliberate foul it doesn't seem unlikely.

Rivers may be simply unlucky in not getting a decision over Wolgast under the same circumstances that gave Ritchie the title. Not long ago I received a letter from a well-known sporting man in the West (not in any way interested in the Mexican), containing a prophecy that Rivers will be world's lightweight champion within a year.

There have been only a few Mexican fighters. The best of the lot was Aurelio Herrera of Bakersfield. He was the hardest hitting lightweight of his time. A bottle of whisky every night for several years finished Herrera. Out West they say whisky kills Mexicans. For that matter, I never noticed that white men could drink whisky very long without going to pieces mentally and physically.

Aurelio had a brother who was fairly good. The only other Mexican fighter I remember was Mexican Peter Everett, and he was the yellowest quitter in all the varied history of the ring. They say there is no "quit" in Rivers.

The white and the black races have both produced many fighters. A number of good boxers have had Indian blood in their veins, notably Tommy Ryan and Carl Morris. Joe Gregg, once a very good lightweight, was a full blooded Indian.

China contributed one boxer, Ah Wing, who fought Rufe Turner and many other good lightweights. Ah Wing was handicapped by his queue, which he were coiled into a tight knot on top of his head. Opposing boxers often tried to loosen that queue and when they succeeded Ah Wing's goat was gone. Togo, who fought Battling Nelson a hard six rounds, is the only Japanese boxer of any note. There was once a Maori heavyweight, Slade, but he didn't amount to much.

"I know fighting is a bad business for your face," says Leach Cross, "but good looks never bring in the money. I would rather my face looked like a map of the Rocky Mountains than be poor."

Cross, under the name of Dr. Louis Wallach, repairs molars and performs other operations on the teeth—once in a very long while. He is said to be one of the best money-getters in the fistic game.

From December 11, 1911, he has engaged in nineteen boxing contests and his net earnings therefrom have been $36,000.

"Why, I would have to yank all the teeth in the Bronx and put in crockery to make that much in a year," says Leach.

All About It.

M'FARLAND GOT HIS START BOXING A NEGRO.

PACKY M'FARLAND, aspirant for the lightweight pugilistic championship, was born November 1, 1893. At the age of 2 weeks and 1 day he caught his nurse a severe right hook under the jaw because the lady attempted to separate him from his milk bottle. When 5 weeks old he rushed from the house at the sight of a colored person who was raking leaves in the front yard of his home and beat the African over the head with his own rake.

These incidents convinced Mr. McFarland's parents that they had a coming champion in their midst, and Packy was put into training, his crib being fitted out with a punching bag and pulley weights.

Realizing that one of the greatest needs of a fistic champion was the ability to write challenges to other champions, Mr. McFarland was sent as soon as he arrived at the proper age to St. Ann's parochial school, where he devoted himself to reading, writing and arithmetic, and fought with all colored persons, regardless of age, sex or previous condition of servitude.

MAC INTERRUPTED.

McFarland's scholastic pursuits were interrupted at the age of 14, when he began study at the Farren public school. Mr. McFarland matriculated at the Farren public school, went through the course, and graduated all in five minutes. This splendid record was due to the teacher who stood at the desk in the room into which Mr. McFarland was ushered when he entered the Farren school.

This teacher was of a very dark complexion and was mistaken by the youthful McFarland for an Ethiopian. The explosion took place at once. While young McFarland was dragged away from the silent form which lay stretched on the floor behind the teacher's desk, he was escorted to the door and fired bodily, his graduation being assisted by the dark-complexioned teacher, who recovered consciousness in time to dent Packy with his shoe as the future champion finished his scholastic career.

Failing of finding a school where the teachers and pupils were all Albinos, Mr. McFarland's parents placed their offspring in a boiler factory, where the boilers, being a deep black, would coax him to wonderful feats with the sledge hammer. Packy loved his work and beat three boilers out of the ring and hammered another one into insensibility before the whistle blew at the end of the first day.

NO COLOR LINE.

There was an African child, aged 15 summers, employed in the boiler shop, but the manager of the establishment, knowing McFarland's aversion to persons of brunette complexion, thought to avert trouble by keeping the African child employed on the roof while Packy beat up boilers in the cellar. However, soon after the whistle blew the signal for the commencement of labor on the second day, Mr. McFarland suddenly dropped the hammer with which he was pummeling a boiler in the basement and hastened instinctively to the roof.

The young African and the youthful McFarland fought all over the roof and down four flights of stairs before the factory workmen could lasso them and drag them apart. McFarland became fighting the young African the next day even before the whistle blew, and the boss of the shop decided that if he wanted to manufacture boilers he would have to dispense with both the child African and young McFarland, which he then and there did.

Young McFarland had met with as much difficulty in reducing the child African to an unrecognizable pulp that he hunted up the Park Manor Athletic Club and went into hard training, doing terrible execution to a punching bag which the training teacher, knowing Mr. McFarland's pet aversion, had cunningly painted black and covered at the top with short wool dyed with coal tar.

HOW PACKY STARTED.

McFarland's first fight for a commercial consideration was with a young man named Pete West. Mr. West had the best of the first round, and it looked as if young McFarland's pugilistic career was to end as soon as it had begun. In the interval between rounds however, one of the attendants in Mr. McFarland's corner whispered to Packy that his opponent was none other than Booker T. Washington, with his face whitewashed. Accordingly young McFarland sailed out in the second round like a Kansas cyclone and not only forced his rival through the ropes, but chased him out of the barn and ten blocks down the street.

He received a purse of $3 for his victory and took $1.50 home to his mother, donating the balance of the purse to a man who said he was raising a fund to put dynamite under a corner of Africa and blow it off the world.

Parental opposition to the career selected by young Mr. McFarland became so strenuous that he fled from home and sought a refuge with relatives in Davenport, where he passed a few delightful years fighting the African roustabouts on Mississippi River steamers.

Mc. Farland since those days has fought many battles and accumulated something like $200,000. He is a great reader, especially of Charles Dickens, who is his favorite novelist, because he has no Africans numbered among the many characters he has created.

HATES THE GUSH.

McFarland is so good looking that when he went down to New York a few years ago a lady writer described him in large black headlines as "A Cury-haired Apollo." Mr. McFarland immediately had his lovely raven locks shaved off with a razor, and paid a beauty doctor a large price to put two artificial warts on his nose, so that his charms would not again be commented upon in the public press and subject him to the attention of females.

Mr. McFarland does not drink, swear, smoke or gamble, and screams loudly for the police if lovely woman attempts to flirt with him. He is now engaged in completing "Martin Chuzzlewit," developing a plan to compel all colored citizens to emigrate to China, and in trying to get a finish fight out of Ad Wolgast.

HIGGINS TO ASSIST CATHOLIC ATHLETES.

An important meeting of the Catholic Athletic League, which has lately affiliated with the Southern Pacific branch of the A.A.U., was held last night at the quarters of the St. Joseph Young Men's Club.

Pat Higgins has volunteered his services to the association as a director of athletics and it is believed there will be teams in the field within a short time, representing the Catholic organization in many branches of sport.

James Donahue will also assist in developing a track team. It is believed that the St. Vincent field, on Grand avenue, will be secured for the various meets, games and training purposes.

Tom McCarey's Diamond Belt.

To be given the winner of the Palzer-McCarty fight. It carries with it the title of heavyweight champion of world.

JEFFRIES BIGGER THAN AL PALZER.

Al Palzer has been likened to Jeffries. He has been described as his equal physically, and he impresses one as such at first sight.

But Jeffries, at the same stage of his career, was a bigger man than Palzer. He outmeasured him in nearly every respect. This is shown by measurements taken of Jeffries while he was training at the Reliance Club in Oakland for his fight with Joe Choynski in 1897.

Jim's biceps were larger than Al's by three inches, while he weighed 235 pounds in fighting trim. Palzer will pot tip the beam above 220. These measurements show, however, that some of the difference in weight was in the legs, and more of a detriment than a help to fighting. Jeffries measured much larger around the thigh than Palzer.

While Jeffries undoubtedly was more powerful than Palzer, the latter appears to come nearer the ideal as a ring athlete. It remains to be seen whether Palzer can approximate Jeff's stamina and endurance.

BASEBALL TROPHY.

Fraternity Offers Cup for Highest Batting Average Made by Law School Player.

Athletics in the University of Southern California College of Law should be materially stimulated by an offer made yesterday of a silver challenge cup to the baseball player making the highest batting average during the season. The offer was made by the Theta Lambda Phi Fraternity and the cup will be known as the Theta Lambda Phi trophy.

In the event the cup is won twice by the same player it will become his personal property and a new trophy will be offered.

The award is to be made subject to the following conditions: The player must be a bona-fide student of the College of Law. He must play in at least one-half of the intercollegiate games, and his batting average must be more than .225.

Until the cup is won twice by a player it is to remain in the custody of the dean of the law school, the athletic manager and the captain-elect of the team for the ensuing year.

The Aftermath.

LID MAY DROP UPON KENOSHA.

CARNIVAL OF CRIME AROUSES DEEP INDIGNATION.

Packy McFarland May Fight Jack Britton in New York—Report Has It That Packy Is to Wed Woman Bank Clerk of Joliet. Rudy Unholz Comes Back.

[BY WIRELESS LINE TO THE TIMES.]

CHICAGO BUREAU OF THE TIMES, Dec. 18.—[Special Dispatch.] A carnival of crime that hit Kenosha on thy night of the Packy McFarland-Eddie Murphy fight, may result in the clamping down of the fight lid in the little Wisconsin town.

Pickpockets robbed victims right and left while the spectators were crowding to get into the club's quarters to witness the match. Prominent citizens are opposed to entertaining a crowd of fight fans and are clamoring for the lid to be put on pugilism.

The proposed Packy McFarland-Jack Britton fight seems likely to go to New York.

BACK TO CHI.

Rudy Unholz, following his victory last night at Fond du Lac, over Robert Edgar, is coming back to Chicago to get ready for other fights. Unholz covered himself with glory in his ten-round fight. Though outweighed by his opponent, Rudy forced the milling and outboxed the Wisconsin fighter.

Nate Lewis has received a letter from Joe Levy, manager of Joe Rivers, in which the writer says the only match offered him in New York was with Leach Cross. Levy says he would insist upon Cross making 133 pounds ringside. Lewis wired for a match for his charge, Charley White, with Rivers.

WEDDING BELLS.

A report from Joliet, Ill., says Packy McFarland is soon to wed a young woman bank clerk of that city. Packy met the girl, whose name is being withheld, through his friend, Rev. Dr. Walsh of St. Mary's Catholic Church.

Eddie Murphy is on the trail of Jack Britton for a bout.

Eddie McGeorty and George (K. O.) Brown are likely to be matched in the near future.

Packy McFarland's next fight is to be an eight-round match at South Omaha, a week from Friday night, with Freddie Daniels.

MORRIS BEATEN AGAIN.

ATLANTA (Ga.) Dec. 18.—[By A. P. Night Wire.] Al Kubiak of Philadelphia was awarded the decision over Carl Morris of Oklahoma at the end of their ten-round bout here last night. Kubiak landed two blows to Morris's one, but none of them seemed seriously to inconvenience the Oklahoman.

High Play.

BANKS AND O'BRIEN PLAY EXCITING BILLIARD GAME.

BALLS were worth $1 apiece in the game between George Banks and Shorty O'Brien in the pocket-billiard tournament at the Majestic last night, as the loser was certain to spoil his clean score and thus be practically put out of the running as far as the $100 first prize is concerned. Even at that costly price Banks forfeited seven in penalties and failed to call one of the three scratches made by O'Brien. But the end justified his confidence, for he pulled up at the hundred mark with his adversary eleven in the rear.

This game exceeded all that had gone before in tension of interest and closeness of play throughout. The packed hall testified that patrons recognized the impending fate of one of the two local experts and the chances and results of every shot were quietly predicted by the onlookers before the cues touched the sphere.

Banks led by two points in the third inning, Shorty by one in the next; in the sixth it was 18 to 9 in favor of Banks and in the ninth 17 to 15. Here Shorty took the lead, having 40 to 27 in the seventeenth round. Banks rated 32 to 42 in the next and passed to 45 to 42 in the twenty-first. Banks turned the half-hundred with his opponent two in the rear, but stuck here until at the thirty-fifth inning O'Brien had amassed 77 to his 55.

Banks now was the coolest man in the room, though the necessity of pocketing more than two balls to O'Brien's one confronted him. At the fortieth turn he was only ten behind and in the forty-third he was four ahead, the score reading 82 to 78. During the next frame Shorty caught up and passed by four scores, 89 to 85. But here he was destined to stay while Banks, by extremely fine cuts against uncommonly hard position difficulties, rolled down the winning fifteen. Incidentally, this winning run by Banks, actually seventeen, on account of two previous finesse scratches, was the highest of the game. The game had run fifty-four innings and lasted exactly two hours.

An interesting decision was rendered by Referee Al McKenzie in the fifty-second turn, when Shorty, with the ball in hand, placed it in the mouth of a corner pocket, waiving his shot and accepting the penalty. Banks objected, claiming that O'Brien must play the ball beyond the string by touch of cue, and as his view was sustained Shorty played up the table without disturbing the close group in the triangle.

While treating the subject of referee, it may be well to remark that spectators have commented upon the predilection of players and others toward conversations with referee and markers, expressing the fears that such distractions may injuriously affect the rights of a contestant. The offenders probably fail to realise that a moment of inattention on the part of an official might cost a competitor his prize.

In the noon game Greer defeated Lewis in fifty-four innings, the score standing at 100 to 71, he making also the high run of fourteen.

Guy Fortune won from Ell Barnes by 100 to 85, after an interesting open game of forty-four innings full of quick play, Barnes making high run for the day with twenty.

Barnes immediately took on Thurman Jack, and lost to him in thirty-two innings by 100 to 44, though making high run of seventeen.

Tripp comfortably won over See in the last afternoon game by the score of 100 to 68, with high run of eighteen, though See showed improvement in form and played a commendably careful game.

Increased interest is shown in the games listed for today, which include the clash between Tripp and O'Brien tonight at 8 o'clock. This encounter will give Shorty his opportunity of pulling Tripp down one point in the score sheet, on a level with himself, after which any loss by Banks would practically tie the three for prize chances.

Banks plays Barnes at noon, Fortune follows against O'Brien; Lewis engages See, and Greer plays Jack, in order.

The standing of players this morning follows:

Tripp, won 4, lost 0; Banks, won 3, lost 0; Fortune, won 2, lost 0; O'Brien, won 1, lost 1; Jack, won 2, lost 1; Greer, won 2, lost 2; Lewis, won 0, lost 3; Barnes, won 0, lost 4; See, won 0, lost 4.

The Irrepressible.

CHANCE MAY ROUT CHASE.

Not Content to Manage from Bench, Say Critics.

Chase Would Welcome Former Chicago Leader.

Comiskey and Callahan Sure Club Will Shake.

[BY WIRELESS LINE TO THE TIMES.]

CHICAGO BUREAU OF THE TIMES, Dec. 18.—[Special Dispatch.] There are critics and baseball men who do not believe that Frank Chance will be content to manage the New York American club from the bench, in the event he signs to lead the team in 1913.

In the light of the former Cub leader's physician, Chance is sound physically. It would occasion no surprise if the great leader of the Chicago Nationals would play at the beginning of the next season.

Some believe he will displace Hal Chase at first base.

CHASE IS FRIENDLY.

Chase would welcome the coming of the former Cub leader. Hal would be glad to have Chance depose him as first sacker of the club. Such a move would give Chase an opportunity he has longed for—a chance to play some other position on the infield.

Chance will not be shy on material to form a nucleus of a good team. There is Russell Ford, once the leading spitball finger; Warhop, considered the best underhand twirler in the game; George McConnell, good spitball pitcher; Ray Caldwell, a clever shalkman; Roy Fisher, an average flinger and others.

PLENTY MATERIAL.

In the outfield, Cree, Wolter and either Ledvent or Daniels for a strong batting trio. Behind the bat will be Ed Sweeney, a first class receiver and Charlie Sterrett, the Princeton player. A second sacher is needed. Tommy McMillan not being strong enough to hold the place. Roy Hartsell, Midkiff and others are considered good infield material.

Hughie Jennings says fourth place is the best he expects of the Tigers next season.

President Comiskey of the White Sox and Manager Jimmy Callahan are certain their club will be in the race for the pennant in 1913.

STRONG INFIELD.

"Babe" Borton seems to fill the bill acceptably at first base; the Zeider-Rath-Weaver combination will make the infield strong and seven outfielders—Mattick, Bodie, Collins, two recruits and Callahan—promise much. With Jim Scott, back, Bans gaining control, White in shape, Cicotte in trim and the reliable Ed Walsh in good condition, the White Sox will be well supplied with pitchers.

TENNIS AND GOLF.

Manager Callahan says the players will play tennis and golf during the early training days at Paso Robles, Cal., instead of playing baseball. They will also be given running exercises.

President Murphy of the Cubs is looking for a trade, and is to leave for Cincinnati tonight.

CROSS-COUNTRY RUN.

Oxy Freshmen Tie for First Place in Third Annual Gorton Cup Race. Devoid of Excitement.

The third annual cross-country run for the Gorton cup was run yesterday afternoon at Occidental College over the three and one-half-mile course. The race was really devoid of excitement in one sense, as it was a foregone conclusion that the race would go to the freshmen.

The freshmen tried to pull the stunt of having four men tie for first, but John Bickford, the lone upper-class man in the race, upset their calculations by coming up at the last moment with a big rush and forcing them to scatter, though they did manage to grab the first four places.

The order in which the men finished is as follows: Cook, '16, and Pettit, '16, tied for first; Knudsen, '16, and Mackintosh, '16, tied for third; Bickford, '14, fifth; Hullinger, '15, sixth; Byram, '15, seventh; Hopkins, '15, eighth; Shepard, '15, ninth; Wilde, '16, tenth; Mier, '16, seventh; Bouick, 15, eleventh.

OCCIDENTAL GLEE CLUB MEN PLAY BASKET BALL.

The Occidental College Glee Club, going on its annual tour around the "Kite" during the Christmas vacation, is trying a new stunt in the way of playing basket ball in all the towns at which they stop.

They have formed a team composed solely of bona-fide members of the club and are expecting to put up a good argument with all the teams they meet.

Last night they were called upon suddenly to play South Pasadena High. The songsters gladly took up the burden and had it not been for substitutions at the end of the game, would have had the honor of being the first team to defeat South Pasadena this season. As it was, the score was 34 to 34 when time was called and the two teams are to meet again after the holidays.

The Glee Club team is composed of Wilson of Long Beach High's last year's team and Barager of Glendale, forwards; Lawyer, formerly of South Pasadena High, plays center and McDonald and Bill Henry, both members of the Junior team, play the guard positions. Games have been arranged at Beaumont, Redlands, Riverside, San Bernardino, Pomona and Colton.

TWO FAST BASKET BALL GAMES AT L. A. A. C.

Two fast basketball games were played at the Los Angeles Athletic Club last night. In the preliminary match the Monrovia High School five defeated the Hollywood High team by the close score of 31 to 30, and in the main event Los Angeles Athletic Club won over El Monte Athletic Club, 53 to 19.

After and Buess of the El Monte five played a wonderful game, but the team work of the L.A.A.C. five was too much for them. Ekleles and Stan Mitchell were the brilliants of the "Mercury" line-up, and put up one of the best games of basketball ever seen in Southern California.

Piles, Fistula, Fissures and Hemo

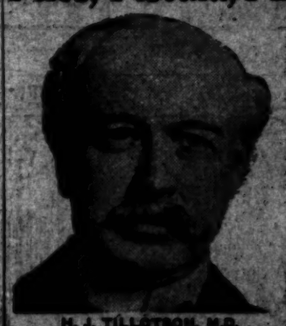

M. J. TILLOTSON, M.D.
[Established 21 Years.]

I publish my photograph, personally conduct my office. I am the longest established, most successful and reliable, as medical credentials and press records prove. I possess skill and experience acquired in such a way that no other can share. Experience is the safe standard by which judgment should be valued.

NO MONEY REQUIRED TO COMMENCE TREATMENT. Many patients have no confidence in their doctor because he demands pay before a cure has been effected, and there are many who have been misinformed about their condition, or through unsuccessful treatment have become skeptical and think there is no cure for them. I want an opportunity to treat such cases. It makes no difference about the financial part, as I accept pay for my services as benefits are derived, when I am satisfied the patient is reliable. I will prove my ability to cure you before asking pay for my services.

Most Time Saving, Most Comfort, Most Safe, No Detention from Occupation, Family or Home. A Speedy and Permanent Cure.

I invite you to come to my office and explain my treatment for Piles, Fistula, Varicose Veins, Rectal, Blood, Kidney, Bladder and Skin diseases.

Piles, Fistula, Rectal Stricture

These diseases are very common, and frequently cause in persons of all ages and conditions, the greatest suffering, often very painful, and sometimes dangerous. Many people have the misery or fear of these troubles, when the successful cure is within their reach. From my experience, my treatment is the only sure Piles, Fistula, Rectal Stricture cure. I cure Piles, Fistula, Rectal Stricture, to stay cured, and guarantee a complete cure in every case I undertake. Consultation and examination free. Call or write for free book, terms, etc. Hours, 9 to 12 and 2 to 5. Sundays, 10 to 12.

Written Guarantee

Dr. Tillotson's written guarantee means a cure or no pay for the service. I guarantee to cure certain cases, or refund every dollar paid me. My services cost you nothing unless I cure you. Varicose Veins, Hernia, Piles, Fissures, Fistula or Rectal disease I guarantee to cure. My charges are reasonable, and no more than I am willing and able to pay.

READ MY BOOK—It contains information every person should have regarding themselves. Sent free to those who, in my opinion, can be benefited by it.

I OFFER A FREE CONSULTATION AND EXAMINATION.
ENGLISH, GERMAN, SWEDISH, NORWEGIAN, DANISH, SPANISH

H. J. TILLOTSON, M.D.

Office Hours—8 a.m. to 12 m.; 1 to 5 and 6 to 8 p.m. Sundays, 10 to 12 m. Entrance, 251 South Broadway, Cor. Third and Broadway, Los Angeles

SALT LAKE ROUTE

Holiday Excursions

On Sale Dec. 21 to 25
Dec. 28 to January 1,
Between All Stations on the Lake Route in California and
Return Limit Jan. 6 and 8

Reduced Fares and Long Limit Over Christmas Visits and Trips of Business or Pleasure.

Particulars at 605 So. Spring St., Los Angeles, and Other Offices.

Blasted Hopes.

FREAK FINISH MARKS FIGHT.

KEARNS PUTS DAVIS OUT IN LESS THAN TWO MINUTES.

Right Swing on Neck Stands Buffalo Fighter on His Head With One Leg Through the Ropes and He Is Counted Out While in This Position.

[BY WIRELESS LINE TO THE TIMES.]

NEW YORK BUREAU OF THE TIMES, Dec. 18.—[Special Dispatch.] Soldier Kearns, the massively built heavyweight boxer of Brooklyn, dashed the hopes of George (One Round) Davis of Buffalo in less than two minutes of boxing at the Fairmont Athletic Club tonight.

The knockout was one of the most spectacular even seen in the city. Kearns caught Davis with a left-hand punch flush on the jaw and the Buffalo man's hands dropped to his sides powerless.

Like a flash Kearns stepped in and sidestepped him with a right swing on the neck. Davis hit the floor with a crash. He turned a complete back somersault and his legs hit the second rope.

Davis stood on his head with one leg through the ropes and took the count in that position. At the count he rolled over and tried to rise but it was only after the referee had finished his count that the fallen man struggled to his feet.

Davis was whipped from the start. Kearns went at him and after a few seconds of feinting smashed a left hook to the face. Some clumsy attempts at sparring followed.

Kearns drove Davis back across the ring with a left and right to body and jaw. After a clinch, Davis unloosed a smashing uppercut that drove Kearns into a corner. One more exchange followed with Kearns doing the heavy work and then came the sensational end.

By virtue of his victory over Davis Kearns won his right to meet Gunboat Smith and the winner of this battle will probably be matched with the winner of the McCarty-Palzer fight.

THERE IS A HITCH.

RELEASE ASSURED.

[BY A. P. NIGHT WIRE TO THE TIMES.]

CINCINNATI, Dec. 18.—That there is a hitch in the much-talked-of arrangement by which Frank Chance, former manager of the Chicago Nationals, would become manager of the New York American team, became known here today when President August Herrmann of the Cincinnati club stated that he had not released Chance.

President Herrmann obtained Chance several weeks ago through the waiver route; and it was thought that he intended that the former Chicago manager would lead the Cincinnati team the coming season. However, Joe Tinker was traded to Cincinnati and immediately Chance's name became linked with the managership of the New York Americans. It is believed here that any hitch in the proceedings has come from Chance and that his release by the Cincinnati club will be granted as soon as it is asked.

RHEINSCHILD ILL.

According to word received by Sid Neighbors yesterday, George Rheins-

ENOUGH SAID
WHEN YOUR DEALER WILL ADMIT
TRY ONE AND CONVINCE

Mr. Wad Was Getting Along Fine---When He Stepped On the Rocker of a Hobby-Horse!

AROUND THE TRAINING QUARTERS.

BY HARRY A. WILLIAMS.

JIMMY KILBANE has shattered the illusion which has encased him in the past several weeks. The featherweight champion is willing to meet Abe Attell—which he has worn on his breast of late Attell.

It was received last night, Kilbane says that he is willing to box Jimmy Dundee before the Pacific club in April. March 17 had been set apart for Kilbane and Dundee providing the former would consent to meet the New Yorker, but Kilbane says that the match be made at once.

With him, it is his personal interests for the present, and all the rest of the years are made with the convenience and comfort in mind. That narrows down to a matter of money or fighting, fighting being of secondary importance.

"Under the circumstances," said Kilbane, "I regard Kilbane's request as reasonable. Neither my manager, Jeff Smith, nor his manager, Jeff Smith, have put themselves in a position to get a crack at Kilbane for the championship."

Newhouse on the Job

Frank Newhouse, who is training Palzer, handled an indicator in the Coast League part of last season. In addition to having been a fighter of some note—he has a cauliflower flap—Newhouse has trained about everything in the United States from the U.S.C. track team to the Philadelphia Athletics.

A "Bunch of Micks."

The postman delivered a letter at Greenswald's yesterday bearing the following alliterative address:

"To a Bunch of Micks,
"Billy McCarney, Manager of Luther McCarty, Los Angeles, Cal.
"In care of Tom McCarey."

"Looks like a directory of the Irish population," suggested Tim McGrath, "but it isn't complete. I wouldn't open it. It is from some humorist, and that means that it's loaded. He's probably tryin' to make a touch."

All of which would seem to indicate that Tim is considerably peeved over having been omitted.

Palzer Wanted in Paris.

Palzer is wanted in Paris. O'Rourke yesterday received a letter from Leon See, Directeur-Radacteur en Chef, offering him three matches for Palzer. Two of these are to be with opponents not yet named, and the third with the English champion, Bombardier Wells. The handle to Mr. See's name has me guessing, but as he is a power in Paris boxing, we won't hold that against him.

Not Responsible for Monroe.

Tim McGrath disclaims all responsibility for Jack Monroe having been inflicted on the public. Tim trained him, but further than that he can't be implicated.

Contrary to the general impression, Monroe was not matched with Jeffries solely on the strength of his showing against the latter in their four-round exhibition.

"Monroe was sort of wished on me," reminiscently mused McGrath yesterday. "I was training Sharkey, grooming him as it were for a third fight with Jeffries. Then all of a sudden Monroe happened along and licked Sharkey.

"Jim Coffroth burned up the wires telling me to grab Monroe, as he wanted to go through with the Jeffries match. He planned to substitute Monroe for Sharkey. The plan was carried out. Did Monroe have anything at all? Sure thing. He had one of the finest hammerlock holds that you ever saw. Once let him get close enough to wrap his arms around the other fellow, and you had to use a crowbar to pry him off.

"I have trained some good fighters in my time, and a lot of the other kind. But even at this late day I refuse to assume any responsibility for Monroe. I never told him or any of his friends that he could fight."

Hadn't Heard of Campi.

An eastern sporting man tipped me to the following good story yesterday:

Sam Harris, manager of Kid Williams, and Monte Falkins, Eddie McGeorty's manager, met in New York the other day. Their conversation naturally drifted to "shop."

"What's doing?" asked Falkins.

"Not much of anything," replied Harris, showing signs of ennui. "Oh, yes, by the way, McCarey wants me to take Williams out to Los Angeles to meet some kid. I have forgotten his name. I guess he doesn't amount to much."

"Can't you recall his name?" insisted Falkins.

"Maybe I have the telegram with me," said Harris, fumbling through a bunch of yellow slips. "Here it is. Campi is the kid's name. Ever hear of him?"

"Yes, I have heard of him once or twice; seen him fight a few times, in fact. And, by the way, if you think that he will be a cinch for Williams just cover that," said Falkins, peeling off two crisp $500 bills.

The challenge met with no financial response and Falkins turned on his heel, leaving Harris at the corner of Forty-second and Broadway scratching his head after the manner of a man deeply perplexed.

Team Now Complete.

CALGARY POLO STARS ARRIVE AT CORONADO.

[BY DIRECT WIRE TO THE TIMES.]

CORONADO, Dec. 18.—[Exclusive Dispatch.] Richard Carle and K. G. Snowden arrived tonight, completing the Calgary polo team which will represent Canada during the three months' polo season at the Coronado Country Club and compete with the American and Hawaiian teams for the all-American trophy in the annual tournament in March.

The other two members of the Calgary team are Harry Robertson and O. A. Critchley, who arrived previously. Robertson arrived in November with the Canadian string of seventeen ponies.

These mounts are in splendid condition owing to their use in play in Western Canada during the summer season and training since arriving here. The team will engage in a practice game tomorrow in match play array.

THE LINE-UP.

The team will take positions as follows: R. Carle, No. 1; K. G. Snowden, No. 2; O. A. Critchley, No. 3; H. Robertson, back. The aggregation is touted as the strongest that ever represented Canada in American competitions and is scheduled as one of the teams in the inauguration matches of the Coronado season on New Year's Day.

K. G. Snowden is the only player on the team who was a member of the 1912 team, which proved a favorite at Coronado and other California polo points. Carle and Critchley are former west-of-England players who have associated themselves with the Canadian club. Robertson is a player of note in the dominion and the team is credited with a victory over the North Fork champions of Western Canada, playing before the Governor-General at Winnipeg last summer.

THE CORONADO TEAM.

In the practice match tomorrow the Canadians are to be opposed by a Coronado team composed of Walter H. Dupee, No. 1; Capt. J. C. Besley, No. 2; J. Hibbs, No. 3; Maj. C. G. Ross, back.

This line-up seems to be destined to be one that will play in the inaugural matches in the name of Coronado. Malcolm Stevenson and Perry Beadleston, who are to be members of the Coronado team, will be unable to reach here from England before the middle of January and the Coronado team will not be able to present its strongest front before that time.

L.A.A.C. RUGGERS HAVE HARD GAME SATURDAY.

The L.A.A.C. Rugby football team will play its last game Saturday afternoon on Bovard Field, before the big match game with the U.S.C. varsity Christmas Day. The clubmen will have the Los Angeles High School team for opponents in this game and if the hill toppers turn out an aggregation anything like the one that faced the Berkeley High School last Saturday for the State title, the L. A. A.C. men are going to have a test that will make or mar them for the big game next Wednesday.

Up to the present time the club has been playing rather easy teams and for this reason, Capt. Mow Mitchell is anxious to send his men through at least one hard scrimmage before the final game of the season. After this game he will make the final selections and the club team will be chosen according to the showings made by the men used in the game with the High School.

NEW BERTH FOR "DAD."

It is reported that Dad Moulton, the veteran trainer who has been training Stanford athletes for the past decade, will have charge of the track squad at Santa Clara College next spring.

Last Chance.

GAME READY FOR L.A.A.C. MEN.

Trojan Rugby Team in Shape for Christmas Game.

Contest Will Be Final One of Football Season.

Fine Battle Should Result as Squads Are Equal.

BY OWEN R. BIRD.

As the time draws near for the final football game of the season between the Los Angeles Athletic Club and the University of Southern California on Christmas Day, interest in football circles is increasing. It will be the first big game played by the team organized at the club, while it will be the last chance for the Trojans this season.

The varsity has been suffering from some rather biting criticism this fall because it has not won a game. However, these "knocks" come from unknowing sources, as the Trojans have been up against terrific odds in every game.

All the teams that were brought south this fall were composed of veterans, who have been playing the English game from five to seven years, and it is little wonder that the teams of this nature should know more Rugby than the local squad, which has only been in the Rugby field for two seasons.

CLUB HAS EDGE.

The odds in the coming game will not be so great, though the club team is composed almost entirely of former California and Stanford stars, who know the finer points of the game, but who have not been in training as a team, as long as have the Trojans. While it might be said that the U.S.C. squad has found itself and gone from a studied defense to a slashing offense, I would say that if Manning's men put up the same brand of ball on Christmas, as was played by them on Thanksgiving, the L.A.A.C. veteran stars are going to have one of the grandest arguments in the world and some very thrilling Rugby should be played.

OFFENSE TO BE STRONG.

I have said before that the club men work on the theory that the best defense is a good offense, but when you have two teams working along the same lines, what will the harvest be?

The Trojans have found out that defensive Rugby may hold down an opponent's score, but will never win a game, so Manning has at last inoculated his men with the dash of the open game. They have found out that they can make pretty passing rushes and gain ground just like any other aggregation and this style of game opens up the sport and makes it worth while.

KEEN RIVALRY.

The spirit of rivalry between the two teams is even more keen than if the club squad was representing one of the northern universities, owing to the fact that both aggregations will draw their supporters from local circles. The L.A.A.C. team is made up of former Stanford and California men, but nearly every one claims Los Angeles as his home town. The members of the club are taking a great interest in the welfare of the football team, so the men in blue should have a goodly bunch of rooters when the whistle blows.

TROJANS DESERVE SUPPORT.

Of course the Trojans will have the U.S.C. student body behind them and if ever a team was deserving of strong unqualified support, it is these same Trojans. For two years the squad has been fighting uphill battles against more experienced teams, but learning Rugby all the time. It is a tough row to hoe, but there never was anything easy for pioneers and this instance is no exception.

Before taking up the English game there were no better football teams in the country than at the University and with this same material learning Rugby there should be no reason why the teams in the future should not be as good, in the new sport, as were the old teams at the American game. The U.S.C. team expects to enter this game at full strength and in better physical condition than before any game this season.

TEAMS EVENLY MATCHED.

It would be a hard matter to definitely compare the two teams and get accurate results, owing to the fact that the club team has not yet played any of the big teams in the State. The aggregation has twice played the U.S.C. second team and won in each case, though the victory in the first game was a better one than in the last, when the club stars had the time of their lives nosing out the Trojan scrubs by the score of 6 to 3.

The L.A.A.C. backfield looks faster and better than the U.S.C. backfield, but the U.S.C. forwards have a nice edge on the clubmen. The Trojan scrum is a famous organization and has fought its way through two seasons, bearing most of the burden of battle.

The U.S.C. backs have been improving of late and may surprise in this game, while L.A.A.C. forwards have been working hard for the past week and have been showing marked class in dribbling. Taking all these factors into consideration, the teams are very evenly balanced, but the L.A.A.C. squad has the more experienced players.

HARRIMAN'S SON IS HEAD COACH.

[BY A. P. NIGHT WIRE TO THE TIMES.]

NEW HAVEN, (Ct.) Dec. 18.—The resignation of James Rodgers, as chief coach of the Yale crew, has left Averill Harriman, the 20-year-old son of the late E. H. Harriman, at the head of the coaching system. This is the first time a Yale undergraduate has acted as head coach since the days of Bob Cook, back in 1874.

Young Harriman last year coached the freshman eight, the only Yale crew to capture an event on the Thames last June, and as a reward was appointed chief lieutenant to Rodgers.

He has made a careful study of English methods and styles of rowing and will endeavor to put them in practice here. Last spring he went to England and remained for three weeks in the camps of the Oxford and Cambridge oarsmen when they were preparing for their annual regatta. He may visit England again this winter.

WESTERN A.C. TO BRANCH OUT IN AMATEUR FIELD.

The Western Athletic Club is about to branch out on an active athletic campaign, which will cover all the fields of amateur sport. Yesterday Bill Hart, manager of the club, made regular application to the local branch of the Amateur Athletic Union for membership and the club will be admitted at the next monthly meeting.

During the past three months this new organization has been growing steadily and is now ready to put teams in the field in every line. There will be a baseball team this spring, and also a fairly good track team entered in the A.A.U. championships. Manager Hart is going to stimulate interest in handball and will hold a city championship tournament on the western courts some time during January.

Boxing, swimming, wrestling and gym teams are now being organized with good men in every squad. The club should be encouraged in this stand, as it means that the ranks of amateur athletics are to receive another valuable member.

BIG LEAGUE DATES.

CHICAGO, Dec. 18.—[By A. P. Night Wire.] April 10 will be the opening day in both the American and National leagues, President Johnson of the former organization, has announced. The season will close on October 4, in the East, and October 5, in the West. Schedules for both leagues will be drawn up at a meeting at French Lick Springs, January 2.

MOTOR CAR DEALERS ASSOCIATION DIRECTORY

AMERICAN-COLE — Grundy Motor Sales Co., 842 South Olive Street. Main 2191; 10927.

APPERSON JACKRABBIT—Lester T. Shettler Co., 151 West Pico Street. Main 7034, Home 10187.

BUICK—HOWARD AUTO CO., Tenth and Olive. Home 60009, Main 9046.

CUTTING—Eastern Motor Car Co., 825-827 South Olive. F2965, M. 2985.

FRANKLIN & R. & L. ELECTRICS—R. C. Hamlin, Twelfth and Olive Streets. Main 404, Home 60249.

FIRESTONE - COLUMBUS - ELECTRIC—California Automobile Co., 1250-1260 W. 7th St. Wilshire 788, Home 53018.

GARFORD & REO—Lord Motor Car Company, 1032-38 South Olive Street. 10845, Main 5470.

HUDSON—Hudson Sales Co., Phones—Sunset Main 678, Home A4734. 1118 South Olive Street.

HUPMOBILE—M. C. Nason, 1017-1019 South Olive. A1007, Broadway 2967.

JACKSON—Chas. H. Thomson, 1142-44 South Olive Street. F6390, Broadway 1947.

KISSEL KAR—Kissel Automobile Co., 118 West Pico Street. Broadway 2186, 22886.

MITCHELL — Greer - Robbins Co., Twelfth and Flower Streets. Broadway 5410, A1187.

NATIONAL—National Motor Car Co., 1130-1132 South Olive Street. F4353, Main 3329.

OAKLAND—Hawley King & Co., 1027-33 South Olive Street.

OLDSMOBILE — Oldsmobile Co. of California, 1205 South Olive. Main 3130, F5647.

OVERLAND—I. W. Leavitt & Co., 1212 South Olive Street. Main 4277, F4263.

PACKARD and R. & L. ELECTRICS—California Motor Co., Tenth and Hope Sts. Main 6060, 60406.

PIERCE-ARROW—W. E. Bush, 1701-1711 South Grand Avenue. Home 60295 and Main 2257.

POPE-HARTFORD — Wm. R. Russ, corner 10th and Olive. Main 7278, Home 60173.

PREMIER — Premier Motor Car Co., 1127 South Olive Street. Main 679, F2664.

PULLMAN—Miller & Williams, 1140 South Olive Street. Broadway 2907, Home F2942.

REGAL—Big Four Automobile Co., 1047-49 South Olive. Home F2533.

STEARNS-KNIGHT and OHIO ELECTRIC—Smith Brothers, 742 South Olive Street. Broadway 3834, Home F4206.

BAKER ELECTRIC—Standard Motor Car Co., 1001 South Olive Street. Broadway 2963, Home 10457.

STUTZ-BROWN-SYMONDS CO.—412-414 West Pico Street. Home 25003, Main 7047.

WINTON—W. D. Howard Motor Car Co., 1238 South Flower Street. Broadway 4180, Home F5609.

VELIE AND WARREN — Renton Motor Car Co., 1230 South Main St. Main 1068, Home 10799.

Stars in Religious Dramas Next Week.

Louise Huff, an exquisite blonde, who has identified herself with the fascinating role of Tirzah in "Ben Hur," which will be the Christmas week attraction at the Mason and, below, Lucretia del Valle, who will be the Senora Josefa Yorba in this season's run of John S. McGroarty's mission play which opens December 23 at San Gabriel. She is the daughter of the Hon. R. F. del Valle of this city, whose family has been identified with California for more than four generations. It is quite fitting that she should be cast for the role of a devout Spanish woman. She will bring to the part the atmosphere of the people who first settled in California. With an inheritance of romance through her ancestry she should give a living impersonation of a woman of the period in which the third act is set. Her successes in the past promise a true-to-the-life portrayal of this character.

Worth the Hour.

RELIGION NOTE OF DRAMA.

WONDERFUL SUCCESS OF PLAYS IN WHICH BIBLE DOMINATES.

Dealing Authors Have Presented Christ in Person—One Commits Suicide—Early Christian Days Afford Splendid Opportunity for Spectacular Productions.

The drama of the English stage had its roots in the mysteries and moralities presented by the various orders of the priesthood and the English church in the medieval days. And the strain of religion which filled the productions of the old monks has come down to the present time and can be found in the productions that have had the greatest triumphs of modern days.

The shining example of this same religious drama is found in Gen. Lew Wallace's "Ben Hur," a drama that has drawn more people into the theater who never set foot inside a playhouse than any other production ever seen on the stage, and the performances of "Ben Hur" have sent these non-theatergoers to their homes with new ideas and broader views of the stage and its work.

Plays dealing with the beginning of Christianity have been especially popular with the theatergoing public because of the picturesqueness and beauty of the time in which they are set and of the heroic quality of the men and women who first sought salvation in the tenets of Christianity.

The period was that of Rome's greatest splendor when she was mistress of the world and her strong arm extended from Britain on the north throughout the entire length and breadth of Europe and into India on the south. The magnificence and wealth of the Romans, pilfered from conquered nations, was used to make the lives of the conquerors one long feast of luxury. And this magnificence and luxury form a splendid background against which to show the self-abnegation, the humility and strength of the early Christians.

SOME NOTED PLAYS.

In the last twenty years there have been a number of remarkable productions made of plays which give pictorial expression to this period. The various dramatizations of Sienkiwicz's "Quo Vadis" earned enormous fortunes for their producers twelve or fourteen years ago. This drama showed the luxury and the immorality of Nero's court in contrast with the simple beauty and the austere life of the converts to the Christian religion, which extended to the sacrifice, and the willing sacrifice, of life itself.

Preceding "Quo Vadis" by some five or six years was Wilson Barrett's drama, "The Sign of the Cross," which had its first production in St. Louis during one of Mr. Barrett's American tours, but which was not generally seen until after its long run in London and its subsequent return to America, where it was toured for eight or ten years with unvarying success.

"The Sign of the Cross" told this story of a Roman voluptuary, Marcus Superbus, whose bad morals and vicious life were brought to a terminus by the purity and beauty of a Christian girl who conquers Marcus and leads him with her into the arena to suffer martyrdom for the cause of the Christ.

Mary Magdalene, the scarlet woman of the gospels, has been shown as the heroine in three poetic plays seen in America within the last decade, each by a master poet. These plays are "Mary of Magdala," by Paul Heyse, in which Mrs. Fiske and Tyrone Power, as Mary of Magdala, and Judas Iscariot, created a profound impression; Maurice Maeterlinck's "Mary Magdalene," which Olga Nethersole presented at the New Theater three years ago, and "La Samaritaine," which Edmond Rostand wrote for Sarah Bernhardt, and which she made one of the principal features of her recent farewell tour of America.

SHOWING THE SAVIOR.

In two of these plays, that by Maeterlinck and in that by Rostand, the Savior was absolutely represented. In the first play, "Mary Magdalene," He did not physically show, but His voice was heard off the stage speaking the words of forgiveness and hope to the penitent.

In "La Samaritaine" the figure of the Saviour was brought into actual representation, and it was for this reason representations of the play were prohibited in several of the cities visited by Mme. Bernhardt. On one other occasion in the history of the theater in America the figure of the Christ has been used in actual representation; in Salmi Morse's "The Passion Play," produced in San Francisco thirty-odd years ago, with James O'Neill impersonating the Saviour. After two days' representation in San Francisco the performances were stopped by the authorities as blasphemous, but Morse did not despair, and came to New York with his play.

He interested certain wealthy men in the project and a temple was built on West Twenty-third street to house the production, but on the night set for its first performance the Mayor and police department of New York forbade the performance, and in the desert with the Three Wise Men waiting for the signal which is to lead them to the new born King of Kings, and presently their watch is rewarded when the Star of Bethlehem flashes out in refulgent splendor and serves them as a guide.

REGARDING "BEN HUR."

In "Ben Hur" the religious note is struck at the rise of the curtain, which goes up disclosing the scene in Throughout the play, the struggle of Roman and Pharisee and Sadducee for mastery in the land of Palestine is disturbed by rumors and stories of the miracles wrought by the Man of Galilee, the simple Nazarene who was to revolutionize the world.

In the last scene of all where the waiting throng on the Mount of Olives at the gate of Jerusalem watches for the coming of the Christ with waving palms and shouts, singing Hosannas and Psalms, the supreme moment of the Ineffable Presence is indicated by a shaft of light which falls athwart the multitude in the form of a cross, and on this inspired picture the curtain falls.

In the new production of "Ben Hur," which Klaw & Erlanger are presenting this season, the religious element and the beauty and august solemnity of this final scene have been emphasized even more than in former productions. Straight from the footlights to the very dome of the stage runs the hillside on which the motley garbed horde waits for the coming of the Christ. A magnificent choir of a hundred voices under the direction of the distinguished grand opera conductor, Gustav Hinrichs, from the Metropolitan Operahouse, New York, is employed to sing Edgar Stillman Kelley's music which in this scene reaches positive inspiration, and hundreds of supernumeraries, skilled and thoroughly rehearsed, fill the scene with animation and actuality. It is looked upon as the most magnificent stage pageant that has ever been shown in the American theater.

UP AND DOWN BROADWAY.

LEWIS WALLER, who in connection with the Messrs. Shubert will present the London and New York success, "A Butterfly on the Wheel," at the Majestic Theater beginning Sunday evening, is recognized and considered the foremost English-speaking romantic actor and has acquired a number of very curious and valuable costumes.

As many of his great successes have been achieved in so-called "costume dramas," he has had reason to obtain garments showing how men clad themselves at different periods of English history.

The most valuable of all these garments is a coat which he wears in the third act of "Monsieur Beaucaire" when he finally and publicly introduces himself as the Duke of Orleans, the cousin of the King of France, the possessor of vast estates and titles too numerous to mention. The coat is of blue brocade and is covered with gold lace and ribbons of real bullion.

The original price of the coat can be authentically proved to be 250 pounds, or $1250. It was first worn at the Diamond Jubilee dinner in 1897, given by the Duchess of Devonshire. The proud possessor of the coat at that time was the Earl of Shrewsbury, who had it especially made for the occasion. The coat fell into Mr. Waller's hands several years ago and he regards it as the most precious of his costume possessions.

It might be interesting to theatergoers of Los Angeles to know that Lewis Waller enjoys the unique distinction of having appeared before English royalty by "command" ap-

lie Ritchie's contract, and also that of Jimmy Britt, who is following close on the heels of Corbett.

By annexing Luther McCarty to this trio Mr. Considine might put the four together and offer the famous "Strong-Arm Quartette."

Walker Whiteside, who in comparatively few years has risen to occupy a position among the foremost stars of the native stage, will soon be seen here in his recent success, "The Typhoon."

"The Typhoon" has proved one of the most widely-discussed plays in many years, while many of the foremost dramatic writers of America have compared his characterization of the Japanese spy, "Takimoro," most favorably with Richard Mansfield's "Baron Chevrial."

Whiteside will open his first engagement on the Pacific Coast at the Cort Theater next Sunday night, and will be seen here at the Majestic Theater two weeks hence.

Winnie Baldwin, a little Los Angeles girl, who may be remembered for her appearances on the local stages, is one of the biggest favorites among the stage stars of San Francisco today.

Miss Baldwin joined the Keith and Dill company soon after they left Los Angeles and has been playing many of the most important roles in their productions since.

Those who believe that the day of the matinee idol is over should journey down to the Lyceum stage entrance and talk it over with Hirshall Mayall.

Since coming to Los Angeles two weeks ago to become leading man of the Lyceum organization, Mayall has received over two dozen letters from unknown admirers, and yesterday afternoon received a highly-perfumed note from a lady "in pink," as she described herself, inclosing an invitation to dinner.

And still they say the matinee idol does not exist.

May it be known that Mr. Mayall, while considered one of the most successful of stock leading men, has also been equally successful as a matinee idol.

The first rehearsals for "The Fortune Hunter," the play selected by Oliver Morosco to open the new Morosco Theater one week from next Monday night, will begin on the stage of the Majestic Theater this morning.

Three new members of the Morosco company who have not yet been announced are expected to arrive in Los Angeles from New York over the Salt Lake this morning.

None of the names of the new players have yet been made known but it is safe to predict that Manager Morosco will have the finest stock organization in America, when he has completed his selection of players.

Henry W. Savage's production of "Excuse Me" is soon due for a return visit at the Majestic Theater. This Rupert Hughes farce, it will be remembered, was one of the really big hits of the Majestic season just closed.

The estimate for the building of the costumes for the production of Frank Baum and Louis Gottschalk's musical play "The Tik-Tok Man" was received at the Morosco offices yesterday and revealed the startling figure of $15,000 for the costuming of the piece alone.

While "The Tik-Tok Man" was scheduled to be seen for the first time at the Majestic Theater the first week in February, it will not be given until early in May, owing to the fact that the time required for the building of costumes, properties and the enormous production, much of which will be trick scenery, will not permit of a production before that time.

Frances Bryson, a clever little actress who recently appeared in several of the Belasco productions, has been engaged by Manager Dick Ferris at the Lyceum Theater and will make her first appearance with this organization next Sunday afternoon, in one of the important roles in Hal Reid's famous melodrama "The Night Before Christmas."

Their Slogan.

TO BUCK FOR SWEET CHARITY.

BIG RODEO PLANNED TO BE TAG DAY SUCCESSOR.

Associated Charities to Be Recipients of First Fifteen Per Cent. of Gross Receipts—Rain Spoiled Last Year's Event—Prospects for This Year Brighter.

"Buck for sweet charity" will be the slogan of a big cowboy tournament to be given in Los Angeles in February. Contracts were closed yesterday by Dick Ferris.

This will take the place of Tag Day as a means of raising money for the Associated Charities.

The cowpunchers' show is the same one that Theodore Roosevelt came from Washington to Cheyenne to see while he was President. A rather forlorn attempt was made to give the show here last year, but it rained from the day the show opened until it closed, and it proved, for that reason, an utter failure.

The promoters lost so much money that Dick had a hard time persuading them to come down again this year.

It is not a hippodrome, or an ordinary "Wild West" circus show, but a genuine tournament in which big money prizes are offered for the best riding and bronco-busting and steer-roping. Last year the show brought out cowpunchers from most of the famous cattle ranches in the West, and the feats of daring horsemanship were wonderful. This year, Ferris will go after entries all through Arizona and New Mexico. He will also bring back the outlaw "Cyclone," who threw nearly every vaquero who tried to mount him.

The show this year will be moved from Baldwin's ranch to the motorcycle stadium, which will be within a short distance of the heart of the city and within the 5-cent car fare limit.

The Associated Charities will receive 15 per cent. of the gross receipts. The Rodeo company will spend $20,000 to bring down the show, and the stadium management has agreed to spend $10,000 in advertising, the cost to the Associated Charities being nothing.

Frances Bryson, a clever little actress who recently appeared in several of the Belasco productions, has been engaged by Manager Dick Ferris at the Lyceum Theater and will make her first appearance with this organization next Sunday afternoon, in one of the important roles in Hal Reid's famous melodrama "The Night Before Christmas."

Now that all of the title holders of the prize ring are deserting the gloves for the footlights, what's the matter with Luther McCarty?

Three days before the Ritchie-Welgast fight in San Francisco Billy Nolan had a nice little twenty weeks' contract safely tucked away in his inside pocket, with the result that the minute the battle was over Willie threw up his hands and said no more for me for the next twenty minutes.

It is no secret that a certain vaudeville manager has been camping on the trail of McCarty ever since the Flynn fight trying to induce him to accept a contract, but McCarty steadfastly refuses until after his coming battle with Palzer, after which there is every reason to believe he will hike to the footlights with his Wild West act.

Speaking of the stars of the ring reminds one of the fact that James J. Corbett will soon be in our midst. Corbett is now appearing on the Sullivan & Considine circuit in Seattle. This circuit, it is also known, holds Wi-

Times Directory

of Automobiles and Accessories

Abbot and Lozier — Now Sold by BEKIN-SPERRY COMPANY

Adams Trucks — "Deliver the Goods"

Alco — Trucks and Pleasure Cars Built and Guaranteed by THE AMERICAN LOCOMOTIVE COMPANY

Auburn — TOURIST PARTS W. J. BURT MOTOR CAR CO.

Bargains — IN TIRES AUTO TIRE COMPANY

Brush — $515; DETROITER, $1000; KOEHLER, wagon, $850. 1312 S. Grand. 22299; Broadway 3132.

Cartercar — VERNON DRIVE. VANCE-CANAVAN MOTOR COMPANY

Case — VANCE-CANAVAN MOTOR CO.

Chanslor & Lyon — SUPPLIES.

Empire Tires — WEAR LONGER.

Fiat — THE WORLD-FAMOUS CAR PACIFIC COAST MOTOR CAR COMPANY

Goodyear — COAT COMPANY Headquarters for AUTO COATS, CAPS and GLOVES.

King "36" — WITH A THOUSAND LESS PARTS

Knox — Pleasure Cars—Four and Six Cylinder. Distributors Southern California and Arizona.

Locomobile Co. of America

Marion — CROWE AUTOMOBILE CO.

Metz "22" — 4-Cylinder, 1912 Roadster. LOWN MOTOR CAR COMPANY.

Michigan 40 — 40-H.P. Touring Car.

Miller — QUALITY TIRES.

Moline — Pacific Coast Branch.

Moon — BUXTON & CHILDS

Moore — F. L. MOORE, MOTOR TRUCK

Moreland — DISTILLATE MOTOR TRUCKS

Paige — MOTOR CARS CARPENTER MOTOR SALES CO.

Pathfinder 40 — Main 3084

Pratt "40" — PRATT MOTOR CAR COMPANY

Rambler — Have you seen the 1913 Motor? THE W. K. COWAN CO.

Simplex & Mercer

Standard Electrique

Stevens Duryea

Studebaker "30"

Wichita Trucks

Business:

THE WEATHER.

LOCAL OFFICE, U. S. WEATHER BUREAU, Los Angeles, Dec. 18.—[Reported by Fred A. Chesshire, Local Forecaster.] At 5 o'clock a.m. the thermometer registered 38.32; at 5 p.m. 59.32. Temperature for the corresponding hours observed 24 days, and 56 past. Relative humidity 5 a.m., 49 per cent.; 5 p.m., 31 per cent. Wind, 5 a.m., north, velocity 4 miles; 5 p.m., northwest, velocity 9 miles. Highest temperature, 62 deg.; lowest, 42 deg. Rainfall in past 24 hours, .04 of an inch. Barometer reduced to sea level.

WEATHER CONDITIONS.—The depression which entered the Mississippi Valley Tuesday morning has moved northeastward and is now central over Lake Superior. Heavy snow and brisk gales prevail in Wisconsin, Minnesota and Michigan, reports from St. Paul and Duluth telling of wire troubles. Rain fell generally east of the Mississippi River, the greatest amount (.58 of an inch) falling at Knoxville, Tenn. Fair weather prevails south of Kansas and Colorado and cooler weather with forty-two miles per hour northwesterly gales the night. The Pacific high area has moved south of Oregon and west of Northern California, this distribution of pressure giving generally increased temperatures in Southern California, and will insure continued fair weather for Los Angeles and vicinity Thursday.

COMPARATIVE TEMPERATURES.

	Max.	Min.	Rain.
Dallas	62	36	.00
Chattanooga	62	44	.00
Pittsburgh	48	44	.00
Chicago	36	34	.00
St. Louis	54	37	.00
Los Angeles	62	42	.00
New York	52	44	.00
Buffalo	42	44	.00
St. Paul	38		.00
Kansas City	34	28	.00
Jacksonville	72	54	.00
Galveston	66	54	.00

LOCAL FORECAST.

For Los Angeles and vicinity: Fair Thursday; northerly winds.

For California south of the Tehachapi: Fair Thursday.

NORTHERN FORECAST.

SAN FRANCISCO, Dec. 18.—Forecast: For San Francisco and vicinity: Fair Thursday; light north wind.

For Sacramento Valley: Fair Thursday; light north wind.

For San Joaquin Valley: Fair Thursday; light and wind.

For Northern California: Fair Thursday; moderate winds; light east wind, changing to southerly.

For Nevada: Fair Thursday and Friday.

SAN DIEGO (Ariz.) Dec. 18.—[Exclusive Dispatch from the U. S. Reclamation Service.] Gauge height Colorado River, 18.50 feet.

SHIPPING.

REDONDO BEACH.

ARRIVED—WEDNESDAY, DEC. 18.

Steamer Santa, Capt. Self, from San Pedro.

Steamer F. S. Loop, Capt. Lancaster, from San Francisco.

Steamer Maylair, Capt. Fantana, from Gray's Harbor.

SAILED—WEDNESDAY, DEC. 18.

Steamer Santa, Capt. Self, for San Pedro.

Steamer Santa Barbara, Capt. Hansberg, for San Francisco.

IN PORT.

Steamer F. S. Loop, wharf No. 2.

Steamer Maylair, wharf No. 2.

SAILING FOR THIS PORT.

Steamer Willapa, Willapa Harbor.

Steamer Homer, Gray's Harbor.

Steamer Saginaw, Gray's Harbor.

SCHEDULE OF ARRIVALS AND DEPARTURES OF PASSENGER VESSELS.

TODAY, Dec. 19.—Steamship State of California, from San Francisco, 10 a.m. Pacific Coast Steamship Company.

FOR TOMORROW, Dec. 20.—Steamship Yale, for San Francisco, 10 a.m. Pacific Coast Steamship Company.

PORT JEFFERSON.

The steamer Iaqua arrived today from San Pedro with 30,000 feet of lumber for Jefferson and sailed for San Francisco.

The steamer F. S. Loop arrived today from Eureka with 500,000 feet of lumber for Jefferson and is discharging at wharf No. 2.

The steamer Santa Barbara sailed today for San Francisco after unloading her cargo.

The steamer Maylair brought 600,000 feet of lumber from Gray's Harbor for local dealers.

Shares and Money.

READING AGAIN TAKES A JUMP.

BURST OF EXCITED BIDDING ON STOCK MARKET.

Rate of Increase of Quarterly Dividend from Philadelphia Lethargy of Buyers and Other Stocks Show Correspondingly Activity.

N. Y. P. NIGHT WIRE TO THE TIMES.

NEW YORK, Dec. 18.—An outburst of excitement attended activity toward the close of the stock market today. After a dull and colorless session, during which prices from Philadelphia of the quarterly dividend of from 75 cents to $1 on the common stock of the Reading and from Lehigh Valley and a point above yesterday's close, the closing hour developed heavy offerings of Reading, a number of leading issues and the day's transactions were transformed into a scramble to procure a holding and prices moved hastily upward. The gains were slightly heavier than yesterday's, and declined to on call.

New York Stocks.

[Reported by Logan & Bryan, Members New York Stock Exchange, Hotel Alexandria.]

NEW YORK, Dec. 18.—[Exclusive to The Times and low quotations today:

	High.	Low.	Bid.	Asked.
Amalgamated Copper	71	70	70	70
American Beet Sugar	34	33	33	33
American Can	23	22	22	22
American Car & Foundry	49	48	48	48
American Cotton Oil	49	48	48	48
American Ice Securities	23	22	22	22
American Linseed	14	13	13	13
American Smelting & Refining	73	72	72	72
American Sugar Refining	118	117	117	117
American Tobacco	237	235	235	235
Anaconda Mining Co.	44	43	43	43
Atchison	101	100	100	100
Atlantic Coast Line	118	117	117	117
Baltimore & Ohio	97	96	96	96
Canadian Pacific	247	245	245	245
Central Leather	28	27	27	27
Chesapeake & Ohio	69	68	68	68
Chicago & Great Western	16	15	15	15
Chicago, Milwaukee & St. Paul	107	106	106	106
Colorado Fuel & Iron	36	35	35	35
Colorado & Southern	38	37	37	37
Delaware & Hudson	175	174	174	174
Denver & Rio Grande	20	19	19	19
Distillers' Securities	29	28	28	28
Erie	31	30	30	30
Erie 1st Consolidated	51	50	50	50
General Electric	164	163	163	163
Great Northern Pfd.	131	130	130	130
Great Northern Ore Ctfs.	43	42	42	42
Illinois Central	127	126	126	126
Interborough-Met.	19	18	18	18

Business: Shipping, Mines and Stocks.

THE WEATHER.

[OFFICE, U. S. WEATHER BU- ... Dec. 18.—[Reported by ... Forecaster.] At 5 ... pressure registered 30.12; at ... Thermometer for the correspond- ... last 24 hrs., Maximum ... 46 per cent.; 5 p.m., 31 per ... a.m., north, velocity 4 miles; 5 ... velocity 5 miles. Highest ... 55 deg.; lowest, 42 deg. Rainfall ... .01 of an inch. Barometer reduced ...

CONDITIONS.—The depression ... the Mississippi Valley Tuesday ... nearly and is now central over ... Heavy snow and brisk winds ... Wisconsin, Minnesota and Mich- ... from St. Paul are missing on ... of trouble. Rain fell generally ... Mississippi River, the greatest ... (3 of an inch) falling at Knoxville, ... of considerable depth extend ... Dakota and caused high winds at ... notice per hour occurring dur- ... The Pacific high area occupies ... south of Oregon and west of No- ... its distribution of pressure giving ... normal temperature in Southern ... and will insure continued fair ... for Los Angeles and vicinity Thurs-

RELATIVE TEMPERATURES.

	Max.	Min.	Mean.
.....	62	39	49
.....	60	44	52
.....	60	45	52
.....	56	34	45
.....	57	35	46
.....	52	44	48
.....	55	42	47
.....	59	..	..
.....	54	39	46
.....	54	38	46
.....	52	44	48
.....	62	34	48

LOCAL FORECAST.

... and vicinity: Fair Thurs- ... south of the Tehachapi: Fair ...

SOUTHERN FORECAST.

... Dec. 18.—Forecast: ... and vicinity: Fair Thursday; ... Valley: Fair Thursday; light ... Valley: Fair Thursday; light ... Valley: Fair Thursday; light ... Offshore: Fair Thursday; moder- ... light east wind, changing to ...

... Fair Thursday and Friday.

... Dec. 18.—[Exclusive Dispatch ... Reclamation Service.] Gauge ... 25.50 feet.

SHIPPING.

REDONDO BEACH.

... WEDNESDAY, DEC. 18. ... Cent. Sail, from San Pedro. ... I. Low, Capt. Lancaster, from ... Redondo, Capt. Pearson, from Gray's ...

... WEDNESDAY, DEC. 18. ... Cent. Sail, for San Pedro. ... Jerbern, Capt. Eckberg, for ...

IN PORT.

... I. Low, wharf No. 2. ... Redondo, wharf No. 2.

SAILING FOR THIS PORT.

... Grace, Wilson Harbor. ... Grant, Gray's Harbor. ... Grant, Gray's Harbor.

LIST OF ARRIVALS AND DEPAR- ... OF PASSENGER VESSELS.

... Dec. 18.—Steamship State of Cali- ... Seattle, Tacoma, Portland, San ... Redondo, San Pedro, Port Harford ...

SAN PEDRO.

... have arrived today from San ... to take four of lumber for various ... and sailed for San Francisco. ... F. A. Low arrived today from ... with 400,000 feet of lumber for local ... and is now at wharf No. 2. ... from Northern sailed today for ... with lumber for cargo. ... Grant brought 450,000 feet of ... from Gray's Harbor for local dealers ...

Money and Money.

...DING AGAIN ... TAKES A JUMP.

...E OF EXCITED BIDDING ... STOCK MARKET.

... Revenue of Quarterly ... Philadelphia ... Lullaby of Buyers and ... Sales Show Correspond- ...

... WIRE TO THE TIMES.] ... Dec. 18.—An outburst of ex- ... in the stock market to- ... toward the close of an ... and colorless session. ... Philadelphia of the ... generally, from 1% ... Other stocks ... of spots and closed ... Other stocks ... Union ... Lehigh Valley and ... Reading issues ... yesterday's close. ... Although the mar- ... to preserve, bear ... to venture upon ... prices moved back ... very with a heavy ... slightly lower on ... per value. ... on call.

... York Stocks.

... Logan & Bryan, Members New ... Stock Exchange, Bradbury ... Dec. 18.—[Exclusive to The ... Closing prices, today.

	Sales.	Low.	Bid.	Ask.
...	...	...	124	125
...	...	...	110	111
...	...	...	74	74½
...	...	...	117	117½
...	...	...	38	38½
...	...	...	102¾	103¼
...	...	...	210	211
...	...	...	110	115
...	...	...	106½	106¾
...	...	...	113¾	114
...	...	...	17¾	17¾
...	...	...	64	65
...	...	...	105¼	105¾
...	...	...	46¾	46¾
...	...	...	85	85½
...	...	...	17	20
...	...	...	89	91
...	...	...	185	190
...	...	...	101½	102
...	...	...	270	271
...	...	...	89	90
...	...	...	96½	100
...	...	...	112	114
...	...	...	119	120¼

Total sales—80,700 shares.

Money opened at 5 per cent.; highest, 5 per cent.; lowest, 5% per cent.; last loan, 4 per cent.; closed, 5%@6 per cent.; ruling rate, 6% per cent.

METAL MARKETS

COPPER.

NEW YORK, Dec. 18.—[By A. P. Night Wire.] Standard Copper, dull. Spot, 16.75; electrolytic, 17.62@17.87; Lake, 17.62@17.87; casting, 17.25@17.37.

LEAD.

NEW YORK, Dec. 18.—[By A. P. Night Wire.] Lead, easy. New York, 4.25@4.35.

SILVER.

NEW YORK, Dec. 18.—[By A. P. Night Wire.] Bar silver, 63¼.

	Sales.	High.	Low.	Bid.	Ask.
C. & N. W.	100	134½	133	133½	135
C. & N. W. pfd.	...	...	...	139	140
C. M. & St. P.	1,400	111¾	111	111¾	111¾
Do. pfd.	300	...	...	148	150
C., C., C. & St. L.	...	...	...	85½	86
C. F. & I. pfd.	...	...	...	97½	98½
Colo. Southern	...	...	...	21	21½
Colo. So. 1st pfd.	...	...	...	69	71
Colo. So. 2nd pfd.	...	...	...	34	36
Consolidated Gas.	100	157¾	155¾	156	158
Corn Products	400	13¾	13¾	13¾	14
Do. pfd.	...	...	...	74½	75
Del. & Hudson	200	182	182	182¼	183
D. L. & W.	100	597	595	595	600
D. R. G.	...	...	...	39	39¾
D. & R. G. pfd.	...	...	...	87	88
Distilling Sec.	1,100	23¾	23¾	23¾	24
D. S. S. & A.	...	...	...	4	5
D. S. S. & A. pfd.	...	...	...	31	32
Erie	5,200	31½	29¾	30¾	30¾
Erie 1st pfd.	...	49¾	49¼	49¾	49¾
Erie 2nd pfd.	...	39½	38¾	39	39¼
Gen. Electric	1,500	161¾	161	161¾	162
Gt. Northern pfd.	2,100	131	130	130	130½
Gt. No. Ore Ctfs.	...	...	...	41	41¼
Illinois Central	400	128	128	128	127
Int'l Harv. Co.	400	120	119	119¾	120
Int'l Harv. pfd.	...	...	...	113¾	114
Int'l Paper	100	...	...	21	21½
Int'l Paper pfd.	200	...	...	71	71½
Int'l Pump	...	...	...	39	40
Int'l Pump pfd.	...	...	...	91	92
Iowa Central	...	...	...	21	22
Iowa Central pfd.	...	...	...	50	52
K. C. Southern	...	...	...	23¾	24
K. C. So. pfd.	...	...	...	65	65½
L. & N.	1,000	154½	153	153½	153½
Laclede Gas com.	...	...	...	120	125
Lehigh Valley	10,500	151	150½	150	150½
Manhattan	...	...	...	165	165½
Inter-Met.	100	17¾	17¾	17¾	17¾
Inter-Met. pfd.	400	39¾	39¾	39¾	40
Mex. Central Ctfs.	...	...	...	27¼	27½
Mex. Petroleum	8,100	69¾	68¾	69¾	70
Mackay	100	81	81	81	82
Mackay pfd.	...	...	...	80½	81
Minn. & St. L.	...	...	...	23¾	24
Do. 1st pfd.	...	...	...	61	62
Do. 2nd pfd.	...	...	...	39	40
M. St. P. & S. M.	200	138¾	138¾	138¾	139
Do. pfd.	...	...	...	145	150
M., K. & Texas	...	...	...	29	29¼
M., K. & T. pfd.	...	...	...	61	61½
Missouri Pacific	1,700	41¾	41	41	41¾
National Lead	...	...	...	54	56
Nat'l Lead pfd.	...	...	...	108	108½
Nat'l Biscuit	100	130	130	130	130½
Nat'l Biscuit pfd.	...	128	128	128	129
Nevada Con.	1,200	19¾	19	19¾	19¾
N. Y. Air Brake	...	...	...	74	75
N. Y. Central	400	104¼	104	104¼	104¼
N. Y. C. & St. L.	...	...	...	54¾	54¾
Do. 1st pfd.	...	...	...	90	90
Do. 2nd pfd.	...	...	...	80	80
N. Y., Ont. & W.	200	51¾	51	51	51¾
Norfolk & W.	600	113¾	113¾	113¾	114
North American	...	...	...	102	102½
Northern Pacific	1,900	119¾	119¾	119¾	120
Omaha	...	...	...	125	126
Onaha pfd.	...	...	...	120	120
Pacific Mail	100	39¾	39¾	39¾	39¾
Pac. Tel. & Tel.	...	...	...	30	30½
Pac. T. & T. pfd.	...	...	...	100	101½
Penn. R. R. Co.	2,000	120¾	120¾	121	121¾
People's Gas	100	111	111	110½	111
Pittsburg Coal	...	21¾	21	20¾	21¼
Pittsburg Coal pfd.	600	87¾	87	87	87½
Pressed Steel Car.	...	...	...	34	35
P. Steel Car pfd.	...	...	...	99½	101
Pacific Coast	...	...	...	30	31
P. C. C. & St. L.	...	...	...	97	98
Do. pfd.	...	...	...	100	101
Pullman	...	...	...	160½	161
Ry. Steel Springs.	100	34	34	34	34¼
Ry. Steel Sp. pfd.	...	...	...	97	98
Reading	164,100	172	164¾	166¾	167
Reading 1st pfd.	100	90¾	90¾	90	91
Reading 2nd pfd.	...	...	...	82	83
Republic I. & S.	100	27¾	27¾	27¾	28
R. I. & S. pfd.	200	82¾	82¾	82¾	83¼
Rock Island	200	23¾	23¾	23¾	23¾
Rock Island pfd.	200	43¾	43	43	44
Sloss-S. & I.	...	...	...	44	46
S. S. & I. pfd.	...	...	...	100	105
St. L. & S. F. 1st pfd.	...	...	...	64	65
Do. 2nd pfd.	...	...	...	30	31
St. L. & S. W.	...	...	...	27	28
Do. pfd.	...	...	...	77	78
Southern Pacific	2,700	107¾	106¾	106¾	106¾
Southern Railway	700	23¾	23¾	23¾	24
Southern Ry. pfd.	100	69	69	69	70
Third Ave. Ry.	...	...	...	39	39¾
Tenn. Copper	100	40¾	40¾	39¾	39¾
Texas Pacific	200	22¾	22¾	22¾	23
Tol., St. L. & W.	200	11¾	11¾	11¾	12
Do. pfd.	...	...	...	31	32
Twin City R. T.	...	...	...	104	105
U. R. & P. Co.	100	9¾	9¼	9¼	9¾
U. R. & P. pfd.	...	...	...	40	42
Utah Copper	28,400	50¾	49¾	50¼	50¼
U. P. pfd.	100	90	90	90	90½
U. S. Rubber	3,100	51¾	50¾	51	51¼
U. R. R. of S. F.	200	34½	34½	34½	35
U. S. Steel	100	87¾	87¾	87¾	87¾
U. S. C. Iron Pipe	...	...	...	17¾	18
U. S. C. I. P. pfd.	...	...	...	54	55
U. S. Express	100	67	67	66	69
U. S. Industrial Co.	100	6¾	6¼	6¼	6¾
U. S. Marine pfd.	...	...	...	19	20
U. S. R. & Cons.	200	73	73¼	73¼	74
U. S. R. & R. Co.	...	...	...	19	19¾
U. S. R. & R. pfd.	...	...	...	49	50
U. S. Rubber	4,200	67	65¾	66	66¼
U. S. R. 1st pfd.	300	107¾	107¾	107¾	107¾
U. S. R. 2nd pfd.	200	78¾	78¾	78	78½
U. S. Steel Corp.	32,300	87¾	87¾	87¾	87¾
U. S. Steel pfd.	...	...	...	120	120½
Va. Car. Chem.	100	43	43	43	44
Va. Car. C. pfd.	...	...	...	114	117
Va. Coal & Coke	100	51	51	51	52
Wabash	...	...	...	3	4
Wabash pfd.	...	...	...	12	13
Wells-Fargo Ex.	...	...	...	124	126
Western Union	200	72¾	72¾	72¾	73
Westinghouse	400	77¾	76¾	76¾	77
Do. 1st pfd.	...	...	...	118½	119
Western Md. com.	1,500	47	46	45½	46¼
Western Md. pfd.	200	69¾	69	67½	70
W., F. & E.	...	...	...	1	2
Do. 1st pfd.	...	...	...	11	12
Do. 2nd pfd.	200	...	...	11	12
Wisconsin Central	600	25¾	25	25	25¼
Goldfield Cons.	1,400	2¾	2	2¼	2¾
Jersey Central	100	380	380	380	385
Chino	1,400	42	41¾	41¾	41¾
Ray Cons.	700	20¾	20¾	20¾	20¾
Miami	400	25¾	25¾	25¾	25¾
Texas Oil	200	106¾	106¾	107	108¾
Guggenheim	...	...	...	49	50½
St. L. & S. F. com.	...	...	...	19	20
Lorillard com.	200	202	...	...	202
Lorillard pfd.	...	...	...	113	117
Loose Wiles	...	...	...	37	38
Loose Wiles pfd.	...	...	...	102¾	103¼
L. & M. com.	200	210	208	208	211
L. & M. pfd.	...	...	...	110	115
Woolworth com.	400	165¾	165¼	166¼	166¾
Woolworth pfd.	200	113¾	113¾	113¾	114
Inspiration	...	...	...	17¾	17¾
Goodrich, Rubber	200	64¾	64	64	65
Do. pfd.	...	...	...	104	105¼
Cal. Petroleum	3,700	31½	29¾	29¾	30¾
Do. pfd.	200	85¾	85¾	85	85¾
Nat'l Enamel	...	...	...	17	20
Nat'l Enamel pfd.	...	...	...	89	91¼
Am. Snuff	...	...	...	125	130
Am. Snuff pfd.	...	...	...	101¾	102
Am. Tobacco	4,100	270½	268	270	271
Sears Roebuck	200	137¾	137¾	137¾	138
Mex. Pet. pfd.	100	99	99	99	100
Underwood com.	...	...	...	96¾	100
Underwood pfd.	...	...	...	112	114
N. Y., N. H. & H.	100	129	129	129	129¼

Total sales—80,700 shares.

Money opened at 5 per cent.; highest, 5 per cent.; lowest, 5% per cent.; last loan, 4 per cent.; closed, 5%@6 per cent.; ruling rate, 6% per cent.

New York Bond List.

[Furnished by Logan & Bryan, Members New York and Boston Stock Exchanges, Bradbury Building, Los Angeles.]

NEW YORK, Dec. 18.—[Exclusive to The Times.] Closing quotations on the bonds:

	Bid.	Asked.
Armour 4½s	90¾	91
Am. Tel. & Tel. Conv. 4s	108	110
American Tobacco 4s	95	...
American Tobacco 6s	110	...
Atchison Gen. 4s	89½	97
Atchison Conv. 4s	105¾	106
Atchison Adj. 4s, stamped	87	87½
Atchison Conv. 5s	103¾	104
Atlantic Coast Line Cons. 4s	95	95½
Atl. C. L. (L. & N. Coll.) 4s	91	91½
Balt. & Ohio 3½s	90½	91
Brooklyn Rapid Transit 4s	80	80½
Can. So. 1st 5s, Ext.	100	100¼
C. & O. 4½s	99½	99¾
C. B. & Q. Gen. Mtg. 4s	95¾	95¾
C. B. & Q. Joint 4s	95	95¾
C. B. & Q. Ill., 4s	97¾	98¼
C. B. & Q. General 4s	95¼	95½
Central Pacific 1st 4s	94	94½
Chicago & E. Ill. 6s	...	79
C., R. I. & P. Ref. 4s	86¼	87
C., R. I. & P. Col. Trust 4s	64	64½
Colo. & So. 1st 4s	92	93¾
Denver & Rio Grande 4s	87	87½
Del. & Hudson Conv. 4s	99¾	99¾
Erie 1st Con. P. L. 4s	95	95¼
Inter-Met. 4½s	73½	73¾

	Sales.	High.	Low.	Bid.	Ask.
Japanese 4s	...	...	...	82	83
Japanese 1st 4½s	...	...	...	93½	94½
Japanese 2nd 4½s	...	...	...	89½	...
M., K. & T. 4½s	...	...	...	66	67
Missouri Pacific 5s	...	...	...	70	71
N. Y. Central 6½s	...	...	...	124½	125
N. Y. Central L. S. 3½s	...	...	...	79	79½
N. Y. City 4½s of 1957	...	...	...	103¾	104¾
Norfolk & Western 6s	...	...	...	98	98½
N. & W. Conv. 4s	...	...	...	111	113
N. Y., Ont. & W. 4s	...	...	...	93	93½
Northern Pacific L. G. 4s	...	...	...	97½	97¾
Northern Pacific 3s	...	...	...	67½	68
Oregon Short Line 4s	...	...	...	93½	94
Oregon Ry. & Nav. 4s	...	...	...	91	91½
Reading Gen. 4s	...	...	...	88½	89
Republic of Cuba 5s	...	...	...	102½	103
Southern Pacific 1st Ref. 4s	...	...	...	91	91½
Southern Ry. 4s	...	...	...	76½	77
St. L. & S. F. Ref. 4s	...	...	...	71½	72
Union Pacific 1st 4s	...	...	...	100½	101
Union Pacific Conv. 4s	...	...	...	94	97
Union Pacific Ref. 4s	...	...	...	87½	88
U. S. Steel 5's	...	...	...	101½	102
United States 2s reg.	...	...	...	100½	101
United States 2s coup.	...	...	...	100½	101
United States 3s reg.	...	...	...	102½	103
United States 3s coup.	...	...	...	102½	103
United States 4s reg.	...	...	...	112½	113
United States 4s coup.	...	...	...	113½	114½
U. R. R. of S. F. 4s	...	...	...	87	87½
Wabash 1st 4s	...	...	...	87½	87¾
Western Union 4½s	...	...	...	97½	98
Westinghouse Conv. 5s	...	...	...	98½	99
Western Pacific 5s	...	...	...	89½	90
Wisconsin Central 4s	...	...	...	89	91
West Shore 4s	...	...	...	85	86
California Gas 5s	...	...	...	94½	94¾

New York Curb Sales.

[Furnished by E. F. Hutton & Co., Members New York Stock Exchange, 111 West Fourth street, Los Angeles.]

NEW YORK, Dec. 18.—During the early session the curb market was quiet and practically unchanged. Towards the close there was a slight activity, with Butte the principal feature. About 15,000 shares changed hands at 38 on what looked like good buying. The stock eased off at the close. Miami Valley was very quiet and the balance of the list showed no animation. The Boston coppers opened very quiet and with a somewhat easier tone. On the whole the Boston Market is a dead, dull, drastically-liquidated affair and will await the action of New York before showing any concerted action. The close as a rule was below last night.

Following are the closing bid and asked prices:

	Close. Bid.	Close. Asked.
Angle	17½	18½
Bingham	32	33
Brad. Con.	2	2½
Brad. Sr.	1¼	2
Brit. Col.	4¾	5
Chi. Cop.	45	46
Colorado	1¾	2
Con. Arizona	2	2½
Davis D.	1½	1¾
Debbie	1¾	2
Dolores	1	1½
El Rayo	1	1½
Ely Cent.	1¾	2
Ely Con.	21	22
El Paso	6	6½
Int. Nat.	1¾	2
Emerson	1	1½
Florence	60	65
Giroux	5¾	6
G. F. Daley	1	1½
Gold. Sr.	1	1½
Gr. Can.	4¾	5¼
Hallinger	14½	15½
Hallfax	1	1½
Iron R.	32½	33
I. C. R.	10¾	11½
J. Butler	4	4½
Jumbo Ex.	2	2½
Kerr Lake	7¾	8
Keystone	2¾	3
La. Rose	2¾	3
L.V. Coal	2	2½
Mex. Mex.	11	12
Mays Oil	2	2½
Tono. M.	7¾	8
Man. Tr.	1¾	1¾
Marcus	1	1½

	Close. Bid.	Close. Asked.
Adventure	5	5¼
Allouez	32½	33
Algonah	5¾	6
Am. Pneu.	...	...
matic com.	3¾	4
Do. pfd.	21½	23½
Am. Zinc	27	27½
Arcadian	2¾	3¼
Ariz. Com.	1¾	1¾
Arnold	1	1½
B. S. Gas.	2	2¼
B. & Ely	1 1-16	1 3-16
B. & Ely	1 1-32	1 1-16
Bagole	1½	1¾
Belmont	1¾	1¾
Bohemia	1¾	1¾
B. & Balk.	3¾	4
B. & L.	2	3
Cactus	9	9½
Calumet	1¾	1¾
C. & A.	67½	69
Centennial	17	17
Chief C.	1 13-16	1 15-16
Chino	41¾	41¾
Con. Ariz.	6½	6¾
Cop. Range	60	60½
Daly W.	2½	2¾
Elm. Dor.	17¾	17¾
Ely Cons.	13½	14
1st Nat.	1¾	1¾
C. & H.	510	520
R. & Sup.	33½	33½
Bingham	3¼	3
Corbin	1	1½
Franklin	1	1½
Granby	58½	59
Granby	61	62½
Gr. Can.	3¾	3¾
Gold. C.	2	2½
Hancock	22	23
Helvetia	—	80
Houghton	3¼	4¼
Ills. Creek com.	—	66
Indiana	14½	15¾
Inspn.	17¼	17¾
Isle Royale	30	30½
Kerr Lake	7¾	8
Keweenah	1¾	2
Lake Cop.	21	22
La Salle	7¾	8
Mex. Val.	10	11

	Close. Bid.	Close. Asked.
Mex. D.	1¾	2
Mont. U.	1¾	2
Mont. R.	1¾	2
Mt. Lyon	1	1½
Mt. Bell	1¾	2
Nipissing	8¼	8¾
Pac. Sm.	4	4¼
R. C. com.	62	63½
Rex Con.	13¾	14
San Toy	1	1½
Shoe Con.	1	1½
S.W. Miami	1	1½
So. Utah	1¾	2
Stand. Oil	224	232
Stewart	1¾	2
Tonopah	1 1-16	1 2-16
Trinity	1¾	2
Tri-Bull	1 15-16	2 1-16
Tuolumne	2¾	2¾
United Cop.	1	1½
Do. pfd.	1	1½
U. S. Light	32	33
Yukon	1	1½
West. P.	2¾	3
Do.	2¾	3
W.P. com.	20	21
Do. pfd.	67	68
W. Mex.	1¾	2
W. Columbus	1	1½
Mispah Ex.	2¾	3
Tono. Ex.	1¾	2
R. Y.	1¾	2
Ton. Belmont	1¾	2
Alaska	11¾	11¾
Yuk. Prod.	15	16
Do. pfd.	97½	97¾

Boston Copper Market.

[Furnished by Logan & Bryan, Members New York and Boston Stock Exchanges, Bradbury building, Los Angeles.]

BOSTON, Dec. 18.—The only excitement today was caused by sharp rally about 2 o'clock on the announcement of an increased dividend on Reading. Reading had the advance with a five-point rally, but in the last hour heavy selling was noticeable all around the room and the close showed lower for the day. The action of the market was disconcerting.

	Close. Bid.	Close. Asked.
Adventure	5	5¼
Allouez	32½	33
Algonah	5¾	6
Am. Pneumatic com.	3¾	4
Do. pfd.	21½	23½
Am. Zinc	27	27½
Arcadian	2¾	3¼
Ariz. Com.	1¾	1¾
Arnold	1	1½
B. S. Gas.	2	2¼
B. & Ely	1 1-16	1 3-16
B. & Ely	1 1-32	1 1-16
Bagole	1½	1¾
Belmont	1¾	1¾
Bohemia	1¾	1¾
B. & Balk.	3¾	4
B. & L.	2	3
Cactus	9	9½
Calumet	1¾	1¾
C. & A.	67½	69
Centennial	17	17
Chief C.	1 13-16	1 15-16
Chino	41¾	41¾
Con. Ariz.	6½	6¾
Cop. Range	60	60½
Daly W.	2½	2¾
Elm. Dor.	17¾	17¾
Ely Cons.	13½	14
1st Nat.	1¾	1¾
C. & H.	510	520
R. & Sup.	33½	33½
Bingham	3¼	3
Corbin	1	1½
Franklin	1	1½
Granby	58½	59
Granby	61	62½
Gr. Can.	3¾	3¾
Gold. C.	2	2½
Hancock	22	23
Helvetia	—	80
Houghton	3¼	4¼
Ills. Creek com.	—	66
Indiana	14½	15¾
Inspn.	17¼	17¾
Isle Royale	30	30½
Kerr Lake	7¾	8
Keweenah	1¾	2
Lake Cop.	21	22
La Salle	7¾	8
Mex. Val.	10	11
Mex. D.	1¾	2
Mont. U.	1¾	2
Mont. R.	1¾	2
Mt. Lyon	1	1½
Mt. Bell	1¾	2
Nipissing	8¼	8¾
Pac. Sm.	4	4¼
R. C. com.	62	63½
Rex Con.	13¾	14
San Toy	1	1½
Shoe Con.	1	1½
S.W. Miami	1	1½
So. Utah	1¾	2
Stand. Oil	224	232
Stewart	1¾	2
Tonopah	1 1-16	1 2-16
Trinity	1¾	2
Tri-Bull	1 15-16	2 1-16
Tuolumne	2¾	2¾
United Cop.	1	1½
Do. pfd.	1	1½
U. S. Light	32	33
Yukon	1	1½
West. P.	2¾	3
Do.	2¾	3
W.P. com.	20	21
Do. pfd.	67	68
W. Mex.	1¾	2
W. Columbus	1	1½
Mispah Ex.	2¾	3
Tono. Ex.	1¾	2
R. Y.	1¾	2
Ton. Belmont	1¾	2
Alaska	11¾	11¾
Yuk. Prod.	15	16
Do. pfd.	97½	97¾

COPPER INDUSTRY.

[Furnished by E. F. Hutton & Co., Members New York Stock Exchange, 111 West Fourth street, Los Angeles.]

London copper opened firm, with spot £74 12s 6d, up 5s, and futures at £75 12s 6d, up 5s. London copper closed dull, spot at £74 7s 6d, off 5s, and futures at £75 10s, off 2s 6d.

Shattuck & Arizona Mining declared a dividend of 50 cents yesterday.

The demand for copper is exceedingly dull; large agencies continue to ask 17¾ cents for electrolytic, and the opinion among them is that the price is not likely to be reduced this year, even if consumers do not take a pound of metal between now and January 1.

Thompson, Towle & Co. say: "The increase of 9,419,095 pounds in surplus stocks of copper for December was generally under trade estimates, and is largely due to the reduced production. This reduction was not due to any restriction of output, because the reduction due to Mexican interruptions and strikes in Utah and Nevada will not show in the refinery output until the latter part of December and in January. The reduction in refinery output is due primarily to the fact that the refineries up to this month have been putting through an excessive amount of blister copper which accumulated during the refinery strikes last summer, when monthly production was averaging around 125,000,000 pounds, and one month as low as 102,040,000 pounds. Stocks in this country are now within 3,000,000 pounds of what they were January 1, when copper was selling at 14 cents, as against 17¾ cents now. Ordinarily this situation might justify a pessimistic view as to the future price of copper, were it not for the fact that Europe is down to bare boards, with total stocks abroad, including Hamburg and Rotterdam, of but 48,000,000 pounds, a decrease for the eleven months of this year of 58,000,000 pounds. European consumers are heavily booked with orders running over a large portion of next year, and the necessities of the foreign consumers places the American producer in a strong position, notwithstanding the fact that there has been only a hand-to-mouth demand during the past six or eight weeks, and the producing interests are not now sold very far ahead. There would appear to be no immediate decline in prices in sight therefore, unless the unexpected should happen, and developments take place which would seriously interfere with the consumption of the metal, such as a business restriction which would cause a heavy cancellation of orders in this country."

Hayden, Stone & Co. have just received a telegram from Daniel C. Jackling, who has just made an inspection of the Butte & Superior property. In brief, Mr. Jackling states that the

Public Service: City Hall, Courts

SUMMARY OF THE DAY.

Snare & Triest were declared the lowest bidders yesterday on the construction of the concrete wharf at municipal dock No. 1, and the city will save about $50,000 by this re-advertisement for bids. The Harbor Advisory Board will meet this morning to act on the award.

The City Attorney yesterday gave the Civil Service Commission his opinion that Councilman Topham automatically invoked upon himself a fine of $100 each time he refused to answer the summons of the commission.

The Public Utilities Board notified the Los Angeles Railway Corporation yesterday that it must include provision for at least 150 more cars in its budget for the ensuing year, to be delivered as soon as possible, in order to relieve traffic congestion.

The Police Commission indicated yesterday that it will transfer two San Pedro saloons to the city if the saloon men themselves ask for such transfer. Otherwise there will be no haste in bringing the number of city saloons up to the full 200 allowed by ordinance.

At the City Hall.

TOPHAM'S ACT FINES HIMSELF.

COUNCILMAN MAY FORFEIT HIS THREE-MONTHS' PAY.

City Attorney Holds Refusal to Obey Subpoena of Civil Service Commission Automatically Invokes Imposition of Penalty and City Auditor May Withhold Salary.

The substance of an opinion given the Civil Service Commission by City Attorney Shenk in regard to the legal phases of the refusal of Councilman Topman to obey subpoenas issued by the commission in its recent investigations of charges made against it, is to the effect that Topham by his own action invokes the automatic imposition of a fine for each time he refused to obey the summons—in other words, the City Auditor can withhold Topham's salary warrants until sufficient amounts have been retained to meet the fines. This would require three months' salary of the Councilman.

The City Attorney points out to the Civil Service Commission that the above outlined procedure is provided for in Ordinance No. 9049, which was adopted in December of 1903, and a further ordinance that provides that no demands against the city shall be paid until all amounts due to the city from the person making the demand are paid.

This would mean that all the Civil Service Commission has to do is to notify the Auditor that Topham refused to obey its summons three times, and the Auditor must do the rest.

This situation was freely discussed at the City Hall yesterday, and various solutions were proposed. Among the possibilities is that the City Council may be asked to repeal the sections of the ordinances mentioned, or it may be asked to remit the fine, if a legal ground can be established for such action, which is considered improbable.

Topham takes the situation philosophically and declares he does not regret his action in refusing to obey the summons of the commission. He asserts that at least one of the subpoenas was irregular in form and service, and should the proposed punishment be carried through it is likely he will go to court.

WANT MORE CARS.

FOR TRAFFIC CONGESTION.

The Board of Public Utilities has sent to the Los Angeles Railway Corporation a letter setting forth its views on the need of more car equipment to meet the demands of traffic congestion on the street railways, and declaring that its study of the local situation shows that during the coming year there should be added to the car equipment at least seventy-five additional cars of the present seating capacity, and seventy-five cars to be used as trailers during the rush hours.

The board asks the railway corporation to state if there is any reason it should not order the corporation to include in its budget for increased investments for next year an item requiring the delivery of the cars mentioned as soon as possible, together with the attendant facilities of additional power, powerhouses, substation equipment, etc.

A statement was made by the Pacific Electric Company yesterday to the effect that equipment to the amount of $1,500,000 has been ordered and is due to arrive within the ensuing sixty days. This will include ten freight motors, one construction crane, sixty-five interurban type cars, thirty city type cars, ten center-entrance cars, a total of 105 cars and ten motors, besides other equipment. The officials of both companies admit that they are short of motive power, but this situation will be relieved when the Big Creek project for electrical power is completed early in the summer, and 120,000 horse power will be delivered to this city for the use of both concerns.

The Board of Public Utilities took up the proposed traffic regulation ordinance yesterday, which will aid in handling street car traffic in various ways, and adopted recommendations made by Traffic Squad Lieutenant Butler. The City Attorney is to prepare the ordinance so that it may be presented to the Council.

POLICE INSTRUCTED.

CAUTION WITH FIREARMS.

The acting Chief of Police filed with the Police Commission yesterday a copy of the instructions he has issued to patrolmen in regard to the use of firearms, which was called forth by the shooting, and killing of Elmer Finnegan.

In these instructions the officers are warned to be extremely careful in the discharge of revolvers when in pursuance of their duties, because of the great danger of wounding or killing some citizen whose arrest is not sought or some person who is accused of a crime, whom the officers are pursuing with intent to arrest, when subsequent investigation may show that such drastic measure was not justified.

"Officers should at all times remember," say the instructions, "that they are only justified on shooting at a person who refuses to halt upon command when the officer knows that a felony has been committed and he has reasonable cause to believe that the person whom he seeks to arrest, has committed a felony. Officers should diso remember the great danger of firing a shot in the air, for in the city of Los Angeles alone a number of persons have been killed or wounded by shots so fired."

A detailed report of the shooting of Finnegan was filed with the Police Commission, but no action was taken on it other than the order it filed.

LOWER BIDS.

CITY SAVES THOUSANDS.

The compilation of figures on the bids submitted for the construction of the concrete wharf at municipal dock No. 1, on the outer harbor, was sent to the Board of Public Works yesterday, and it shows that the city will save about $50,000 by the readvertising for bids.

Snare & Triest are the lowest bidders, and the City Engineer recommends that they be awarded the contract. The Harbor Advisory Board will meet this morning at 10 o'clock to take action on this subject, and it it probable that immediately thereafter the Public Works Board will make the award.

The bid of this firm on the alternative proposition of using shell fill is $444,777. The estimate of the City Engineer was $449,210. The lowest previous bid was that of Healy & Tibbets, their price being $497,398.

No More Saloons.

At the meeting of the Police Commission yesterday the Mayor announced that no action will be taken on the issuance of saloon permits to make up the full 200 allowed by the city ordinances, until after the beginning of the new year.

A. Lonnquist, who appeared as the representative of the San Pedro Harbor "Dry" Zone League, asked that two of the four surplus saloons at San Pedro be transferred to the city.

The commission decided that this would only be possible through action of some of the saloon men themselves asking for a transfer from the San Pedro zone to the Los Angeles zone, and told the league representative that if this was desired they had better try to induce some of the saloon owners at the harbor to make such requests.

"There are some saloon men in San Pedro, however, to whom I would not give a saloon permit in Los Angeles," said the Mayor.

"That much more reason why we want to get rid of them down there," retorted Lonnquist. "We feel that we are entitled to relief and want to make the gateway to this city an attractive place morally and physically."

Almost a score of applications have been made for the two saloon licenses that it is now possible for the Police Commission to authorize, but the Mayor states that he considers there is no hurry about filling the full quota of 200, and that the city has plenty of drinking places under present conditions. He stated that he would gladly vote to revoke four saloon licenses at San Pedro, in order to bring down the number to 196, as provided for in the ordinance, if charges of improper conduct against the harbor saloons could be filed and proved.

Must Move Its Tracks.

The Board of Public Utilities voted yesterday to issue notification to the Los Angeles Railway Corporation to move its tracks in North Main street, from Temple to Marchessault street, so as to get them in the center of the street. At present the tracks are much nearer the west side than the east, and this adds to the troubles of traffic congestion. The corporation will also have to repave the portions of the street from which the tracks are moved.

APPROVES FRANCHISE REQUEST.

The application of Emmet H. Wilson for a street railway franchise on Vernon avenue, from Dalton street to the westerly city limits, was approved by the Board of Public Utilities yesterday, and the recommendation was made that a twenty-one-year franchise be advertised for sale. Commissioner Wheeler reported that his investigations showed that the proposed line would extend through a very rapidly-growing residence district, and that it would be 1220 feet from the Forty-eighth-street line, and a half-mile from the Santa Barbara-avenue line.

City Hall Brevities.

Property owners on Spring street, between Fifth and Sixth, filed a petition with the Police Commission yesterday for a two-year extension of the period within which the block shall be closed to any further wholesale or retail liquor permits.

The Hollywood Board of Trade appealed to the Police Commission yesterday for more patrolmen for that district, and was given assurance that some of the twenty officers recently provided for by the City Council will be apportioned to that neglected territory, where patrolmen are seldom to be found.

Property owners on San Fernando street, between Bellevue avenue and Ord street, petitioned the Police Commission yesterday to close that section of the street to the issuance of any further liquor permits. The petition was referred to the Chief of Police for checking the frontage represented.

Clarence B. Walker, formerly stenographer in the Police Department, was transferred by the Police Commission yesterday to the position of assistant secretary to the commission.

Breslin & Marks, who conduct an employment agency at No. 125 East Second street, were summoned by the Police Commission yesterday to appear before it at the next session to answer to charges of accepting fees from men sent out to work in camps fifty miles away where there was no work available. Marks was before the commission on a similar complaint recently.

L. F. Cooley and Edward F. Piper were approved as special policemen by the Police Commission yesterday. Cooley will serve at the Plaza and Piper is City Hall guide.

The auto stand permit of J. E. Rees for in front of No. 612 South Spring street was revoked yesterday, after the Police Commission had heard the charges against Rees of operating an auto while intoxicated.

A rule was adopted by the Police Commission yesterday providing that it will be sufficient grounds to cause a revocation of an auctioneer's permit to have it shown that he allows by-bidders or "cappers" to work at his auction as is the custom in some places about town.

The Board of Public Utilities recommended yesterday that a spur track franchise be granted the Abbott Hardware Company on Alameda street, between First and Second.

The Board of Public Works recommended yesterday that $1000 be paid Mrs. Clemina Johnston, mother of Samuel E. Johnston, who was killed June 19, while engaged in aqueduct work.

The Police Commission voted yesterday to refuse to extend the liquor zone so as to include property on Santa Fe avenue, between Seventh and Ninth streets, where a place has been purchased by the Independent Brewery Company for a plant.

At the Courthouse.

YOKE TO KEEP ON A-GALLING.

HAD TO WED, HE SAYS; ALSO HAS TO STAY WED.

Her Papa and Mamma Just Made Him Marry Mildred, According to Young Husband Who Doesn't Want Her at His Table, but Judge Declines to Give Him Any Divorce.

A matrimonial yoke that galled was the burden of the plaint of Richard Lewis of Pomona, whose sensational testimony yesterday did not impress the court and cost him the liberty he sought. Lewis is young and passing fair. His wife is also young and demure. They have a 2-months'-old baby which should be the anchor that holds them, but Richard said he does not love his wife, never cared for her and doesn't want her to sit at his table.

The marriage, he testified, was forced upon him by the girl's parents. Acting under fear of annihilation or jail, Richard said he came to Los Angeles, got a license and married Mildred.

There were spats between the young couple and words with his bride's parents, winding up in the mother-in-law punching him in the eye, he averred. This was the last straw and Mrs. Lewis was informed that her parents would not be welcomed at his home.

Judge Monroe denied the decree. He said he did not believe Richard had been forced to marry Mildred and had not been frightened by alleged threats of what would happen to him if he did not. If the marriage had been forced upon him, it was strange, to say the least, that he tolerated his wife's society for three months, he said.

PROBLEM PUZZLES.

ARE THEY MARRIED?

A delicate problem confronts Judge Monroe. It involves an old soldier and his sons and grows out of an alleged contract marriage twenty-seven years ago. Allen McClure sought a divorce from his wife, Ella, and it developed from his testimony that they entered into a contract to become man and wife. They lived in various States, finally coming to Los Angeles, but at the railway station McClure said Mrs. McClure went her way and he entered the Soldiers' Home. Mrs. McClure is believed to be in New Mexico.

"She always refused to have a marriage ceremony performed," McClure told the court; "she also told me that when she died she did not want my name on her headstone."

Judge Monroe said he had serious doubts if there was sufficient evidence to show that they are married. It was also a question whether they had agreed to live together as man and wife. The children the result of the union presented the problem. If there had been no offspring the court might declare no marriage and leave McClure free to take care of his property.

McClure's counsel was instructed to bring in the deposition of the former's son. Meantime, the court will give the subject grave consideration.

HE STUMPS 'EM.

EXAMINER ASKS HARD ONE.

A question asked by Naturalization Examiner Jones yesterday stumped the entire class of applicants for citizenship. The question rippled down the long line to the accompaniment of wrinkled brows and negative replies.

"In what part of the Constitution is citizenship defined?" was the question. As applicant after applicant missed, the stillness became ominous. Several school teachers among the spectators who were enjoying the quiz drew long faces. Judge Willis looked anxious. He would liked to have seen at least one applicant give the answer. Finally Jones had to spring it. He said it was in the Fourteenth Amendment, whereat one of the teachers whispered to her friends, "I thought it was in the tariff."

One applicant emerged from the conflict with a two-syllable name instead of six. He grew up under the name of George P. Papageorgecopulos, and the court amputated it to Papas. There were thirty-two in the class and all passed.

SUES ON OPTION.

LIKE CASE GOES HIGHER.

An option covering the purchase of 25,000 trees and involving a claim for $30,000 forms the basis of a suit now on trial in Judge Craig's court. The option was given by E. E. Hendrick, late president of the Los Angeles Ice and Cold Storage Company, to George M. Pearson, who was to purchase the trees at a certain price. He avers he undertook the work in good faith. Meantime, Hendrick died and Pearson brought suit against J. G. McKinney, administrator of Hendrick's estate. McKinney denies Pearson's claim. A motion for a nonsuit was argued yesterday and will be ruled on today.

Hendrick owned 13,000 acres in Riverside county and the trees Pearson was to buy were to be set out on the land. A case with similar features is now before the Supreme Court, the lower court giving judgment for Pearson.

HIS WILL FILED.

M'NAMARA JUROR DEAD.

The will of John Bloeser, probated yesterday, attracted some attention in the Probate Court yesterday when it became known that he was the first juror in the McNamara dynamiting case to pass away. The petition was filed by his widow, Adele Bloeser, who becomes trustee under the will of the one-fourth interest bequeathed to each son, John Condit and William Hargrave Bloeser. Mrs. Bloeser receives half of the estate, which is valued at $50,000.

The real property includes lots in Bellevue Terrace worth $36,000 and five shares of the stock of the Commercial National Bank, valued at $755.

COURTHOUSE NOTES.

BREVITIES MISCELLANEOUS.

SWEAR IN JUDGES. Judge Houser, who succeeds himself on the bench, and Judge-elect John M. York, took the oath of office yesterday. The oath was administered by Chief Deputy County Clerk Wilson. Judge Rives was sworn in on the 11th inst. Judge McCormick and Charles Wellborn, judge-elect, will go through the ceremony later.

CHANGES BENCHES. Judge Conley of Madero county, who is an extra sessions judge, will relieve Judge F. E. Densmore of Riverside county today in a case in which the latter is disqualified. Judge Densmore will come here. Judge Zook of Marin county is sitting in Department Nine. Judge Price of Alpine county is trying cases in Extra Sessions Three.

CHAUFFEUR ARRAIGNED. William Arens was arraigned before Judge McCormick yesterday on the charge of manslaughter. He will plead to the charge, which involves the death of Margaret Gibson, next Thursday. The death of the woman followed a visit to Vernon, her taxicab, driven by Arens, overturning.

MURDER TRIAL. The trial of Ralph McBath, charged with the murder of David Campbell, was started before a jury in Judge McCormick's court yesterday. Charles Doble is jointly charged with McBath for the alleged crime.

INCORPORATIONS. First Church of Christ, Scientist of Highland Park, incorporators, E. P. Buhle, Elmer L. Smith, Nettie W. Barlow, Ida C. Griffen, F. I. Groton; Pacific Potash-Alum-Sulphur Company, incorporators, J. A. Dubbs, Jennie C. Dubbs, A. C. Fleury, Anton Gloetzner, W. C. Marston; capital stock, $250,000; subscribed, $100. Sierra Verdugo Water Company, incorporators, Robert A. Walton, J. Frank Walters, F. C. Finkle, B. M. Ellis, L. A. Lewis; capital stock, $200,000; fully subscribed. Municipal Housing Association of Los Angeles, incorporators, John R. Haynes, T. E. Gibbon, C. A. Elder, Robert Watchorn, J. E. Fishburn, Mrs. Carrie P. Bryant, Mrs. J. E. Cowles, Mrs. K. S. Vosburg, Arthur Letts, Charles T. Murphy, Jr., Joseph H. Johnson, A. J. Wallace, Robert Marsh, J. W. Macdonald, Walter J. Desmond, Charles C. Browning, Elbert Wing, Mrs. P. G. Hubert, A. W. Clark, Florence H. Mills, Dana W. Bartlett, O. T. Johnson, J. D. Radford, Mrs. Willoughby Rodman, C. E. Richards, Meyer Lissner, Louis W. Meyers, H. W. Frank, West Hughes, Frank A. Garbutt, Agnes Kleppisch, E. P. Clark, James Slauson, Lewis R. Works; capital stock, $500,000; subscribed, $170.

IN THE INFERIOR COURTS.

Woman Rooming-House-Keeper Pays Heavily for Beer Sold Comparatively Cheap.

Seven bottles of beer sold to Patrolmen Brooke and Glaze for 50 cents a bottle cost Mrs. Frances J. Morrison $100 or 100 days in the City Jail yesterday. She pleaded guilty to the charge of selling liquor without a license in Police Judge Rose's court. It was testified that Mrs. Morrison was in the habit of selling beer to people who visited her rooming-house. The court levied the fine as a warning to others who are engaged in the same business.

CURSE A BOOMERANG.

William Diamond, 28 years old, was haled before Police Judge Rose yesterday on a begging complaint sworn to by J. H. Nople.

"I was sitting in an auto with a woman friend," testified Nople, "when Diamond came up and asked for money. He would not take no for an answer. When the owner of the machine appeared and started to drive away, Diamond followed the machine a short distance, finally calling out: "'I hope you have an accident and you break your necks.'

"That made me angry," continued Nople, "and I had him arrested."

"Thirty dollars or thirty days," said the justice.

Wonderful Toys

—Red Chairs ..... 25c to 75c
—Reed Rockers ..... 95c to $6.50
—Dining Sets—table and four chairs $4.95
—Steel Wheelbarrows 50c
—Folding Go-Carts 80c
—Electric Trains ..... 95c and $1.50
—"Yoo-Pie"—the great outdoor game.

For exercise it's as good as tennis. $1
Don't fail to attend Santa's Reception at 3 and 4 o'clock tomorrow.

Hamburger's
LARGEST DEPARTMENT STORE WEST OF CHICAGO.
Broadway, Eighth and Hill Streets.

Framed Pictures

—Harrison Fisher Heads—in ivory frame with dainty sage ornament corners $1.00
—French Prints—Genuine French print, hand colored. In 13x18-in. polished gold frame, with bowknot ornament at top $2.00
—Pastel Paintings—restful landscapes in 11x32-in. powdered gold frames. Ornamental corners $2.50
—Hand-Colored Prints—Dainty gold frames, 21x26-in. Many religious and other subjects $4.50

Royal Easy Chairs for Christmas Gifts

They are sure to be appreciated and we have a large variety of them. Today we feature two patterns—one in golden oak, with disappearing foot rest and newspaper basket; the other Mission style, in the rich, dull brown fumed finish. Both styles have loose cushions upholstered in best Spanish morocco line. Choice $17.50

Table Covers $6.50
Large 8-4 size for the dining table. Beautiful basket weave tapestries, solid color centers, with artistically colored border effects. Finished with silk gulmpe.

Couch Covers $10.00
Of handsome moquette, with a deep, rich, lustrous pile. Exact copies of the priceless Persian rugs—in any coloring you could wish.

Table Scarfs $3.00
The very newest ideas, in fact, they have just been unpacked. Table scarfs and runners of fine foliage patterns; handsome Gobelin tapestry in beautiful plush velour, in rich colorings.

Turkish Rockers $19.50
Elastic on all sides and delightfully roomy — the exemplification of solid comfort! Upholstered in best grade black morocco line. A very attractive design and specially priced.

Arm Rockers $7.50
A variety of beautiful ones in oak, any finish. Elastic spring seats, upholstered in genuine leather. Especially pleasing in style and value—out of the ordinary.

Handsome Desks at $7.50
In quartered oak, mahogany finish and birdseye maple. All highly polished and every one in the lot an extremely worth while value. (Third Floor)

Linens---Beautiful and Practical Gifts

Our Linen Department is our especial pride—with its stocks of fine and beautiful linens. Even in our least expensive lines you'll find the patterns pretty and the quality dependable. Many of the patterns we display are designed especially for us.

—Linen Damask Sets—Pure linen, grass bleached. A choice line of new and exclusive patterns; 72x72 inch cloth and a dozen napkins to match the set in an Xmas box $6.10
—Mexican Drawn Work Sets—exceedingly fine Mexican drawn work in 64-inch square. Never do we see such a variety of patterns at so low a price $10.00
—Satin Damask Sets—serviceable and inexpensive. Cloth and one dozen napkins, pretty circular patterns, in a pretty holiday box $3.15
—Mexican Drawn Work Sets—Sequence Scarfs, 18x36 inch, 45 inch. square. Some with drawn centers. Always appreciated $1.00
—Hemstitched Table Cloths—$90 extra fine satin damask table cloths, neatly hemstitched and ready for use. And there is a wide variety of patterns. Specially priced $1.95
—Cluny Pieces—Scarfs, squares and centers, with wide insertion of linen hand-made Cluny lace. Make useful and pleasing gifts at the price is only $1.00
—Scalloped Table Cloths—fine Irish linen; a choice line of circular patterns, with scalloped edges. A quality that doubly repays its cost in the wear it gives. Priced ..... $4.50 (Main Floor)
—Madeira Centerpieces—Pure linen and real Madeira embroidery, combined to make one of the daintiest gifts you can think of. Exclusive patterns $2.50

The "Angelus" Handkerchiefs

—A rich cut glass Mayonnaise Bowl and Plate, that ordinarily sells at $3.50 ..... $2.50
—Oil Cruets, regularly sold at $2.00 ..... $1.50
—Sugars and Creamers—$4.00 values $2.95
—8-inch Berry Bowls, in several designs $2.95
—11-inch Orange Bowls, priced $4.95
—Vases in a variety of shapes ..... $1.50 to $15.00
—12-inch Mirror Plateaus, with beveled edge $1.35
—Mirror Plateaus, ranging up to 18 inches in size, many designs with rich cut borders $3.95
—Extra Special! Cut Glass Nappies for olives, bon bons and jelly, beautiful designs 75c

Cut Glass for Gifts

Our Crystal Room is a delight to all who behold it in its dazzling brilliancy. And what would she appreciate more than a piece of sparkling cut glass?

Pure linen and hand embroidery—a handkerchief that has no peer at this price. Dozens of patterns designed in Paris and embroidered in Ireland. These handkerchiefs are made especially for us—you'll find them here only, 3 for $1.00

Check Parcels at Accommodation Desk While You're Shopping

Concession.

LAND COMPANY YIELDS POINT.

CLAIM 28 RELINQUISHED TO VALUABLE TRACT.

Forty-acre Frontage at Bay City, Long in Dispute on Mineral Entry and Subsequently on Its Tidal Character, Won by Local Man if Survey Proves Correct.

The case brought by the Alamitos Land Company against J. C. Ord, involving forty acres of ocean-front land near Bay City, had an unexpected denouement before Register Buren and Receiver Robinson of the local land office yesterday.

By the terms of a stipulation signed by all of the parties to the contention, the Alamitos Land Company withdraws any claims to the land described in the application of J. C. Ord and said to be worth $100,000. It provides that certain lands described in the application be surveyed as land of the United States by virtue of a patent from the United States for the Rancho Los Alamitos and disclaims any interest in the land as being derived from that patent. Another point in the stipulation is that an immediate survey shall be made of the land in controversy. If this demonstrates that the land belongs to the government and not to the State, the claim of Ord, so far as the right of the Alamitos Land Company is concerned, is to be allowed.

The first contention in regard to the ownership of the land appeared following the formation of a corporation known as the Anaheim Landing Mining and Development Company, that filed a mineral claim on the property. Mining development was carried on and large quantities of black sand, supposed to carry gold, was discovered. At that time the land was claimed by the Alamitos Land Company, owners of the Los Alamitos Rancho, as a part of their survey. A contest was instituted by the mining and development company and the Alamitos Land Company on one side and J. C. Ord on the other, and the local land office decided that the land was non-mineral in character.

The filing of Ord under Valentine scrip took place in July 1907. That scrip was issued to Thomas V. Valentine in the late sixties by the government in exchange for a big tract that had been taken from Valentine in the vicinity of Petaluma, Cal. This is the most valuable of any of the various kinds of land scrip that are marketed at this time in various parts of California, as it carries absolute title to any surveyed or unsurveyed land belonging to the United States that is entered by its holder.

The question as to whether the land involved in this case was tideland at the time of the admission of California to the Union was also in controversy. A special hearing was ordered by the Secretary of the Interior to have that point determined. The Alamitos Land Company claimed that it was tide-land and therefore the property of the State, in spite of the fact that some of it lies not less than twenty feet above high tide. Ord claimed that it was public land subject to entry and not tide-land at any time.

PICKS UP LIVE WIRE.

F. K. Koebsell, 30 years old, of No. 149 East Thirty-sixth place, a carpenter, may be permanently injured as a result of terrible burns received when he picked up a live wire at Thirty-sixth and Main streets, yesterday.

As the end of the wire coiled itself around Koebsell's body, his clothes emitted tiny coils of hazy-blue smoke. It is said the wire dropped into the street from a pole on which linemen were working.

Information About the Los Angeles Times
Daily, Sunday and Illustrated Weekly
A Guide for Newcomers, Inquirers, Subscribers and Advertising Agents and the General Public.

CHARACTER, OBJECTS AND AIMS.

Distinguishing Features: Independent, uncompromising, progressive, fearless, afraid and unintimidated. THE LOS ANGELES TIMES is devoted to the principles of Liberty under Law, Equal Rights to all Sects of Industrial Freedom and to the upbuilding of Los Angeles, the State of the great Southwest.

ATTITUDE.

For the country and the flag. For Labor's legitimate aims.
For the Constitution and the courts. For protection of home industry.
For upholding the honor of army and navy. For protection of home labor.
For orderly government under law. For the home and the family.
For the fair chance for another. For law and order and civic betterment.
For unassailed labor, nation-wide. For world-wide peace and arbitration.
For the just rights of the unorganized many. For an Open-Shop Country.

FOR THE OLD CAUSE AND THE OLD FLAG.

And against their allied antagonists. Against organized treason.
Against political fads, frauds and frenzy. Against the un-American closed shop.
Against the recall of judicial recall. Against unfair competition.
Against free trade and free soup. Against the boycott.
Against union conspiracy and misrule. Against the bomb, fraud and assassin.
Against the un-American closed shop. Against strikes, picketing and violence.
Against discrimination and proscription. Against treason and the enemy.

SCOPE.

The Times Publishes Regularly more pages of news and other reading matter than any volume of advertising than any other paper cannot.

Sworn Circulation: Daily net average, entire year, including sample copies; for 1897, 15,555; for 1898, 16,124; for 1899, 25,731; for 1900, 26,102; for 1901, 26,902; for 1902, 26,930; for 1903, 24,646; for 1904, 27,290; for 1905, 32,150; for 1906, 40,000; for 1907, 52,811 copies; for 1908, 52,769 copies; for 1909, 54,000 copies; for 1910, 56,168 copies. Daily and Sunday average circulation every day for first nine months of 1912, 80,000 copies.

Agents: Eastern Agents, William Lawrence & Cresmer, Tribune Building, 154 Nassau Ave. and 26th St., New York; 224-25 Harris Trust Bldg., 111 West Monroe St., Chicago; Washington Bureau, 49 Post Building; THE TIMES has no other agents. R. J. Bidwell Co., Bankers' Investment Building, 743 Market St., San Francisco.

The Illustrated Weekly: Published on Saturdays; 40 pages; finest illustrations. "The Unique Magazine of the Sensuous Southwest." Subscription, $1.50 per year, from the Daily Times for $1.00 per year, postpaid. Single copies 5 cents.

Telephones: Counting-room, Subscription Department, Exchange, Main 8200; Local News Rooms—Sunset Main 8200; Home 10201.

Terms: Daily and Sunday, 75 cents a month, or $9.00 a year. Daily and Sunday, by mail, $6.00 a year. Sunday alone, $2.50; without the Illustrated Weekly. Illustrated Weekly alone, $2.50; without the Illustrated Weekly, $1.50 a year. Sunday issue is mailed, the Illustrated Weekly is mailed separately. Foreign postage extra.

Postage: On the regular week-day issue (2 or 3 parts,) 1 cent; on the Sunday issue (4 parts,) 2 cents.

THE TIMES-MIRROR COMPANY. New Times Building, First and Broadway.

The Bootery Smart Shoes for Men 482 BROADWAY

REVERSES SUPERIOR COURT.

The Supreme Court has reversed the judgment of the Superior Court here and upheld the railroad in the action brought by Homer A. Clark against the Atchison, Topeka and Santa Fe. Clark sued to cover damages for injuries alleged to have been received while he was a passenger on an A. T. & S. F. train. The road alleged that if Clark was injured it was his own fault. The lower court had found in favor of the plaintiff.

TELLS SMOOTH STORY.

Arguments in the case of J. N. Littlejohn, the ex-Pullman car porter charged with smuggling, were concluded before the jury in Judge Wellborn's court last evening. The court will deliver its charge this morning and the jury will then retire. Littlejohn told a smooth story during his examination.

HIGHWAYMEN'S RUSE.

An innovation in highwaymen's tactics was brought to the attention of Central Station detectives yesterday when William Fullmer of No. 509 Banning street, said that a "foolish brother" ruse was used late Tuesday night to lure him to a side street, where he was struck over the head. When he regained consciousness Fullmer was minus his watch and $7.50. While crossing the Plaza a man asked him to assist him in taking his "foolish brother" home.

HITS MAN; DRIVES ON.

Andrew Studebaker, a middle-aged married man living at No. 1210 East First street, was knocked down by a street car at First and Rio streets and seriously injured yesterday. Crocker-street Hospital surgeons say his recovery is doubtful. The motorman did not stop the car after knocking Studebaker down. Frank J. Kimball, No. 842 Stephenson avenue, took the injured man to the hospital, on an automobile. Studebaker is suffering from a fractured skull, body bruises, lacerations and contusions.

If You Want to Go East C. Haydock. Phone Main 8576. L. C. R. R., 125 West Sixth street.—(Advertisement.

WEALTHY KANSAN DIES.

Party of Pleasure-seekers to Make Short Stay in Pleasant Resort.

There was a pleasant reunion at the City [illegible] day when City Treasurer Myers received a telegram from Thies, Jr., his son, who is in the banking business at Kap., and a couple of years ago in the employ of Western Express [illegible].

Thies is one of the largest cattle raisers in the State, owner of 50,000 acres in Clark, Mead and [illegible] counties. His home is in Wichita, Kan., but has other large interests with street railway and transportation lines in that enterprising city.

Thies and a party of friends arrived in Los Angeles in their private car [illegible] O. Davidson, a capitalist who is reported to be worth $10,000,000, and Orient Baker and Dan Harbison of Wichita, Kan., C. L. Davidson, Judge C. F. [illegible] Topeka; C. J. Hutchinson, banking engineer [illegible] chant of Wichita, and William Innes and Frank Hoffman, a capitalist of Wichita.

The trip is in the interest of the Standard Oil Company of the State, which [illegible] pates making.

TO DEAL.

Having secured a lease on the property at the corner of Spring street and Broadway, the royalty holders of the Separator Company have formed a $500,000 corporation, with [illegible] director, and will in the future deal with the consumer direct. The headquarters will be in Phoenix Block, with a force of [illegible] up of representatives, including [illegible] Miller, J. B. Frost [illegible]

Information About the Los Angeles Times
Daily, Sunday and Illustrated Weekly
A Guide for Newcomers, Inquirers, Subscribers and Advertising Agents and the General Public.

CHARACTER, OBJECTS AND AIMS.

Distinguishing Features: Independent, uncompromising, progressive, fearless, afraid and unintimidated. THE LOS ANGELES TIMES is devoted to the principles of Liberty under Law, Equal Rights to all Sects of Industrial Freedom and to the upbuilding of Los Angeles, the State of the great Southwest.

ATTITUDE.

For the country and the flag. For Labor's legitimate aims.
For the Constitution and the courts. For protection of home industry.
For upholding the honor of army and navy. For protection of home labor.
For orderly government under law. For the home and the family.
For the fair chance for another. For law and order and civic betterment.
For unassailed labor, nation-wide. For world-wide peace and arbitration.
For the just rights of the unorganized many. For an Open-Shop Country.

FOR THE OLD CAUSE AND THE OLD FLAG.

And against their allied antagonists. Against organized treason.
Against political fads, frauds and frenzy. Against the un-American closed shop.
Against the recall of judicial recall. Against unfair competition.
Against free trade and free soup. Against the boycott.
Against union conspiracy and misrule. Against the bomb, fraud and assassin.
Against the un-American closed shop. Against strikes, picketing and violence.
Against discrimination and proscription. Against treason and the enemy.

SCOPE.

The Times Publishes Regularly more pages of news and other reading matter than any volume of advertising than any other paper cannot.

Sworn Circulation: Daily net average, entire year, including sample copies; for 1897, 15,555; for 1898, 16,124; for 1899, 25,731; for 1900, 26,102; for 1901, 26,902; for 1902, 26,930; for 1903, 24,646; for 1904, 27,290; for 1905, 32,150; for 1906, 40,000; for 1907, 52,811 copies; for 1908, 52,769 copies; for 1909, 54,000 copies; for 1910, 56,168 copies. Daily and Sunday average circulation every day for first nine months of 1912, 80,000 copies.

Agents: Eastern Agents, William Lawrence & Cresmer, Tribune Building, 154 Nassau Ave. and 26th St., New York; 224-25 Harris Trust Bldg., 111 West Monroe St., Chicago; Washington Bureau, 49 Post Building; THE TIMES has no other agents. R. J. Bidwell Co., Bankers' Investment Building, 743 Market St., San Francisco.

The Illustrated Weekly: Published on Saturdays; 40 pages; finest illustrations. "The Unique Magazine of the Sensuous Southwest." Subscription, $1.50 per year, from the Daily Times for $1.00 per year, postpaid. Single copies 5 cents.

Telephones: Counting-room, Subscription Department, Exchange, Main 8200; Local News Rooms—Sunset Main 8200; Home 10201.

Terms: Daily and Sunday, 75 cents a month, or $9.00 a year. Daily and Sunday, by mail, $6.00 a year. Sunday alone, $2.50; without the Illustrated Weekly. Illustrated Weekly alone, $2.50; without the Illustrated Weekly, $1.50 a year. Sunday issue is mailed, the Illustrated Weekly is mailed separately. Foreign postage extra.

Postage: On the regular week-day issue (2 or 3 parts,) 1 cent; on the Sunday issue (4 parts,) 2 cents.

THE TIMES-MIRROR COMPANY. New Times Building, First and Broadway.